

District I
1625 N. French Dr., Hobbs, NM 88240
Phone: (575) 393-6161 Fax: (575) 393-0720
District II
811 S. First St., Artesia, NM 88210
Phone: (575) 748-1283 Fax: (575) 748-9720
District III
1000 Rio Brazos Road, Aztec, NM 87410
Phone: (505) 334-6178 Fax: (505) 334-6170
District IV
1220 S. St. Francis Dr., Santa Fe, NM 87505
Phone: (505) 476-3460 Fax: (505) 476-3462

State of New Mexico
Energy, Minerals & Natural Resources
Department
OIL CONSERVATION DIVISION
1220 South St. Francis Dr.
Sante Fe, NM 87505

HOBBS OCD

JUN 01 2015

RECEIVED

FORM C-102

Revised August 1, 2011

Submit one copy to appropriate

District Office

☐ AMENDED REPORT

WELL LOCATION AND ACREAGE DEDICATION PLAT

¹ API Number 30-025- 42605	² Pool Code 13320	³ Pool Name Corbin; Wolfcamp, South
⁴ Property Code 314674	⁵ Property Name AZTEC 22 FED FED COM	⁶ Well Number #3H
⁷ GRID No. 7377	⁸ Operator Name EOG RESOURCES, INC.	⁹ Elevation 3866'

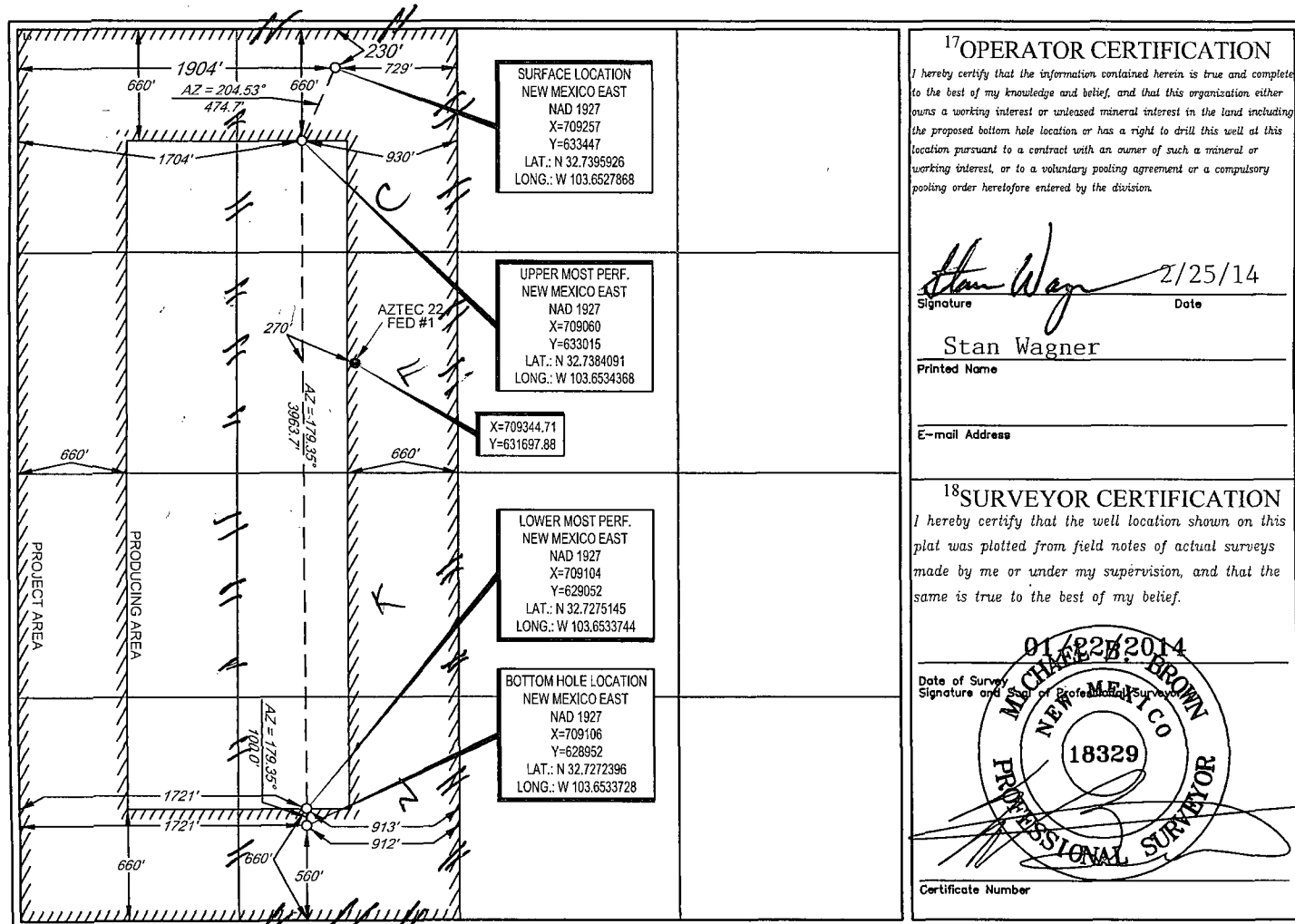
¹⁰Surface Location

UL or lot no.	Section	Township	Range	Lot Idn	Feet from the	North/South line	Feet from the	East/West line	County
C	22	18-S	33-E	-	230'	NORTH	1904'	WEST	LEA

UL or lot no.	Section	Township	Range	Lot Idn	Feet from the	North/South line	Feet from the	East/West line	County
N	22	18-S	33-E	-	560'	SOUTH	1721'	WEST	LEA

¹² Dedicated Acres 160 320	¹³ Joint or Infill	¹⁴ Consolidation Code	¹⁵ Order No.
---	-------------------------------	----------------------------------	-------------------------

No allowable will be assigned to this completion until all interests have been consolidated or a non-standard unit has been approved by the division.



JUN 03 2015

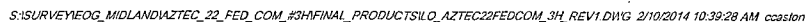
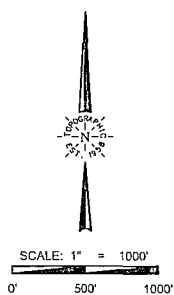
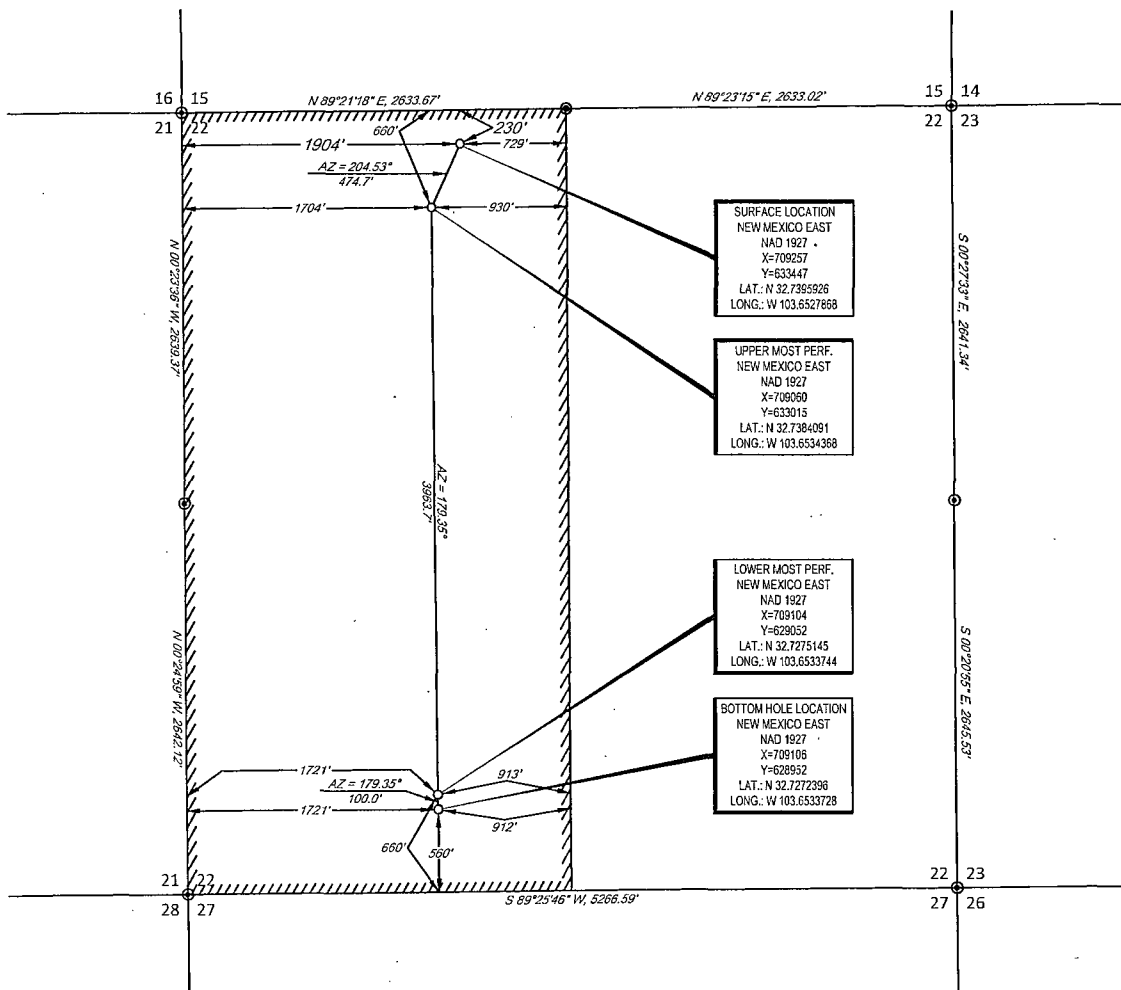
[illegible]

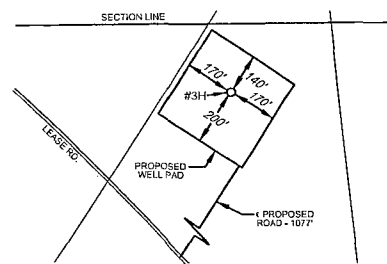


EXHIBIT 2A

SECTION 8, TOWNSHIP 26 SOUTH, RANGE 31 EAST, N.M.P.M.
EDDY COUNTY, NEW MEXICO



DETAIL VIEW
SCALE: 1" = 500'



LEASE NAME & WELL NO.: AZTEC 22 FED FED COM #3H

SECTION 22 TWP 18-S RGE 33-E SURVEY N.M.P.M.
COUNTY LEA STATE NM
DESCRIPTION 230' FNL & 1904' FWL

DISTANCE & DIRECTION FROM INT. OF NM-238 & NM-529,
GO WEST ON NM-529 ±14.2 MILES, THENCE SOUTHWEST (LEFT) ON
LEASE RD. ±2.4 MILES, THENCE EAST (LEFT) ON LEASE RD. ±0.5 MILES,
THENCE SOUTH (RIGHT) ON LEASE RD. ±0.4 MILES TO A POINT
±1077 FEET SOUTHWEST OF THE LOCATION.

ALL BEARINGS, DISTANCES, AND COORDINATE VALUES CONTAINED HEREON ARE GRID
BASED UPON THE NEW MEXICO STATE PLANE COORDINATE SYSTEM, EAST ZONE OF THE
NORTH AMERICAN DATUM 1927, U.S. SURVEY FEET

THIS EASEMENT/SERVITUDE LOCATION SHOWN HEREON HAS BEEN SURVEYED ON THE GROUND
UNDER MY SUPERVISION AND PREPARED ACCORDING TO THE EVIDENCE FOUND AT THE TIME OF
SURVEY, AND DATA PROVIDED BY EOG RESOURCES, INC. THIS CERTIFICATION IS MADE AND LIMITED
TO THOSE PERSONS OR ENTITIES SHOWN ON THE FACE OF THIS PLAT AND IS NON-TRANSFERABLE.
THIS SURVEY IS CERTIFIED FOR THIS TRANSACTION ONLY.

ORIGINAL DOCUMENT SIZE: 8.5" X 14"



Michael Blake Brown, P.S. No. 18329
FEBRUARY 3, 2014

TOPOGRAPHIC
LOYALTY INNOVATION LEGACY
1400 EVERMAN PARKWAY, Ste. 197 • FT. WORTH, TEXAS 76140
TELEPHONE: (817) 744-7512 • FAX: (817) 744-7548
2903 NORTH BIG SPRING • MIDLAND, TEXAS 79705
TELEPHONE: (432) 682-1653 OR (800) 767-1653 • FAX: (432) 682-1743
WWW.TOPOGRAPHIC.COM

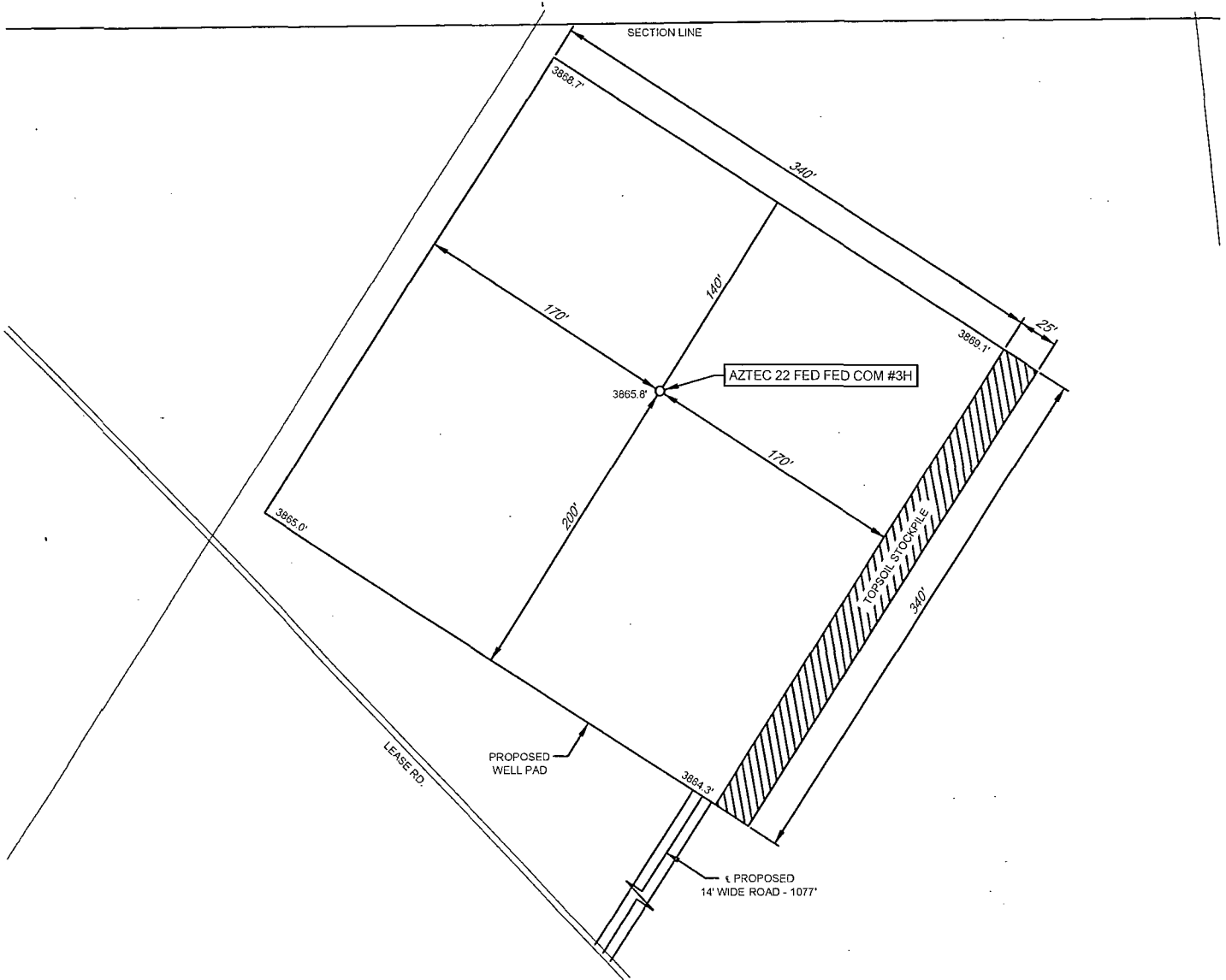


EXHIBIT 2B

eog resources, inc.

SECTION 22, TOWNSHIP 18 SOUTH, RANGE 33 EAST, N.M.P.M.
LEA COUNTY, NEW MEXICO

DETAIL VIEW
SCALE: 1" = 100'



LEGEND

- ROAD WAY
- SECTION LINE
- EXISTING PIPELINE
- FENCE LINE

LEASE NAME & WELL NO.: AZTEC 22 FED FED COM #3H
#3H LATITUDE N 32.7395926 #3H LONGITUDE W 103.6527868



SCALE: NTS



TOPOGRAPHIC
LOYALTY INNOVATION LEGACY

1400 EVERMAN PARKWAY, Ste. 197 • FT. WORTH, TEXAS 76140
TELEPHONE: (817) 744-7512 • FAX (817) 744-7548
2903 NORTH BIG SPRING • MIDLAND, TEXAS 79705
TELEPHONE: (432) 682-1653 OR (800) 767-1653 • FAX (432) 682-1743
WWW.TOPOGRAPHIC.COM

ALL BEARINGS, DISTANCES, AND COORDINATE VALUES CONTAINED HEREON ARE GRID
BASED UPON THE NEW MEXICO STATE PLANE COORDINATE SYSTEM, EAST ZONE OF THE
NORTH AMERICAN DATUM 1927, U.S. SURVEY FEET

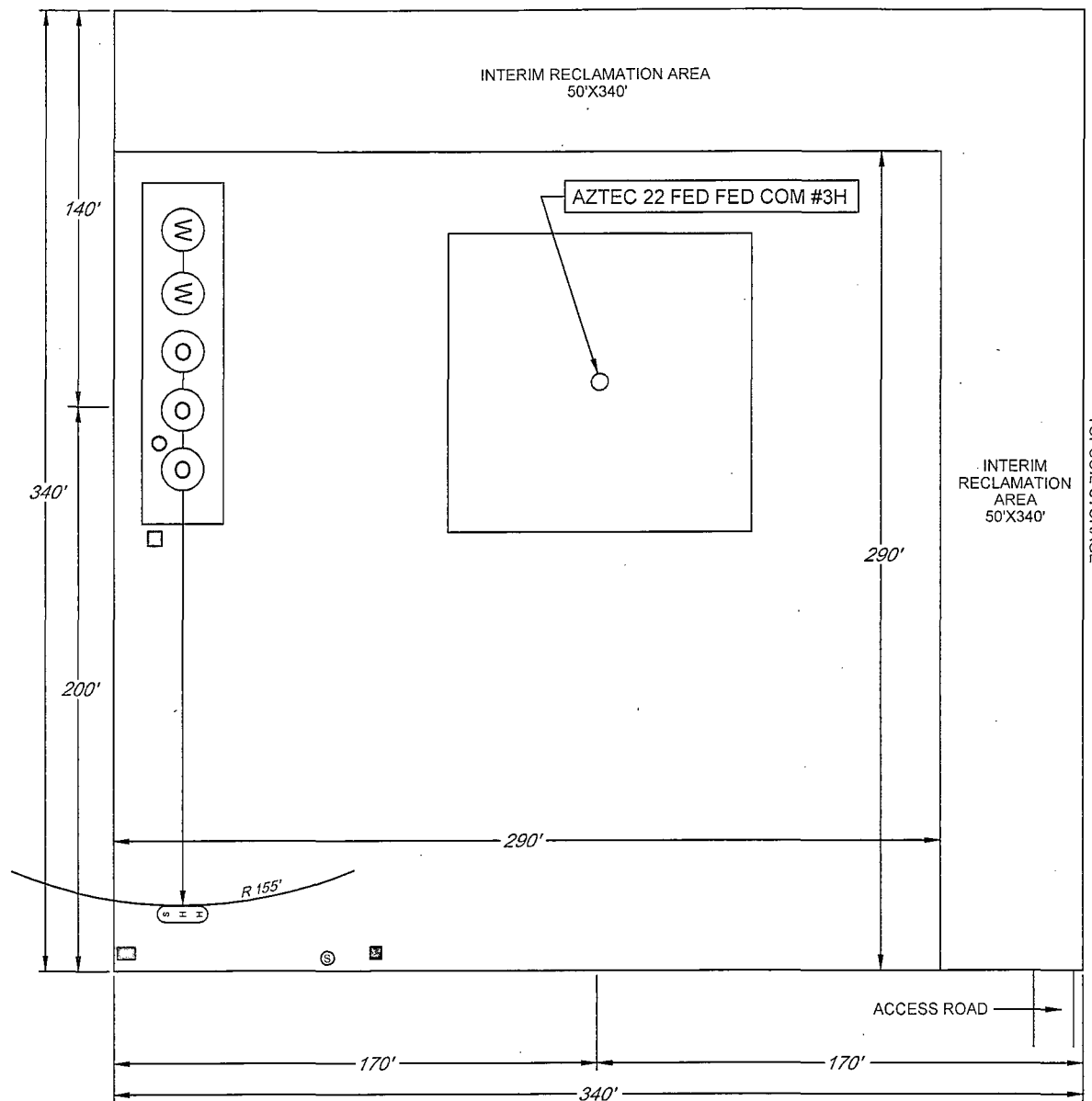
THIS EASEMENT/SERVITUDE LOCATION SHOWN HEREON HAS BEEN SURVEYED ON THE GROUND
UNDER MY SUPERVISION AND PREPARED ACCORDING TO THE EVIDENCE FOUND AT THE TIME OF
SURVEY, AND DATA PROVIDED BY EOG RESOURCES, INC. THIS CERTIFICATION IS MADE AND LIMITED
TO THOSE PERSONS OR ENTITIES SHOWN ON THE FACE OF THIS PLAT AND IS NON-TRANSFERABLE.
THIS SURVEY IS CERTIFIED FOR THIS TRANSACTION ONLY.

ORIGINAL DOCUMENT SIZE: 8.5" X 11"

EXHIBIT 2C RECLAMATION AND FACILITY DIAGRAM - PRODUCTION FACILITIES DIAGRAM

eoog resources, inc.
SECTION 22, TOWNSHIP 18 SOUTH, RANGE 33 EAST, N.M.P.M.
LEA COUNTY, NEW MEXICO

DETAIL VIEW
SCALE: 1" = 60'



LEASE NAME & WELL NO.: AZTEC 22 FED FED COM #3H
#3H LATITUDE N 32.7395926 #3H LONGITUDE W 103.6527868

LEGEND

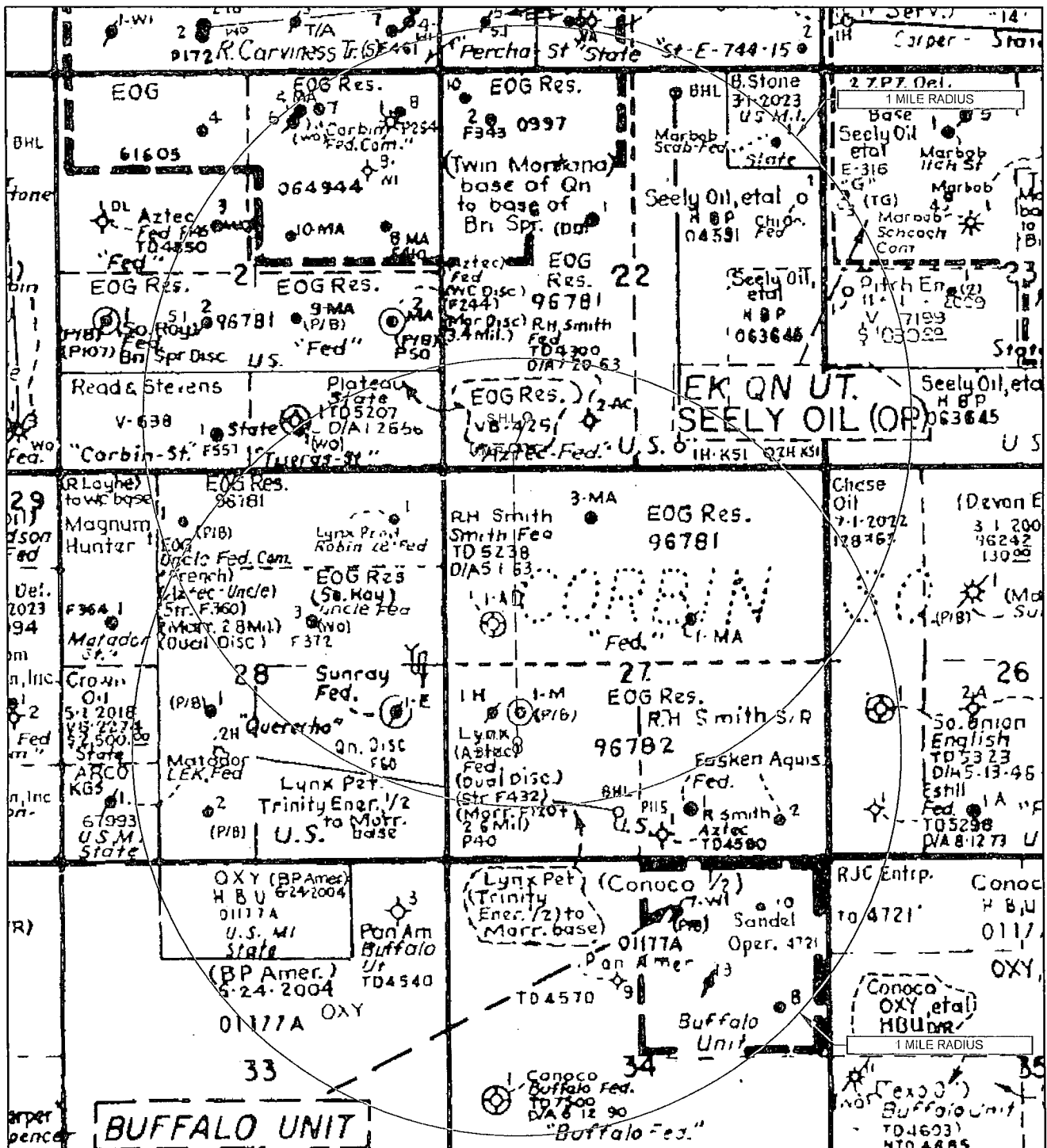
- | | | | |
|-------|--------------------------|------|-----------------|
| (O) | 500 BBL OIL TANK | (S) | FLARE SEPARATOR |
| (W) | 500 BBL WATER TANK | (V) | VRT |
| (H S) | 36 x 15 HEATER/SEPARATOR | (O) | 48 X 25 VRT |
| | | (F) | FP FLARE |
| | | (OP) | OP FLARE |



EXHIBIT 3



EOG resources, inc.
SECTION 22, TOWNSHIP 18 SOUTH, RANGE 33 EAST, N.M.P.M.
LEA COUNTY, NEW MEXICO



LEASE NAME & WELL NO.: AZTEC 22 FED FED COM #3H

SCALE: NTS

#3H LATITUDE N 32.7395926

#3H LONGITUDE W 103.6527868

LEGEND

- == == == == EXISTING ROAD
- SECTION LINE
- EXISTING PIPELINE
- OVERHEAD ELECTRIC
- FENCE LINE



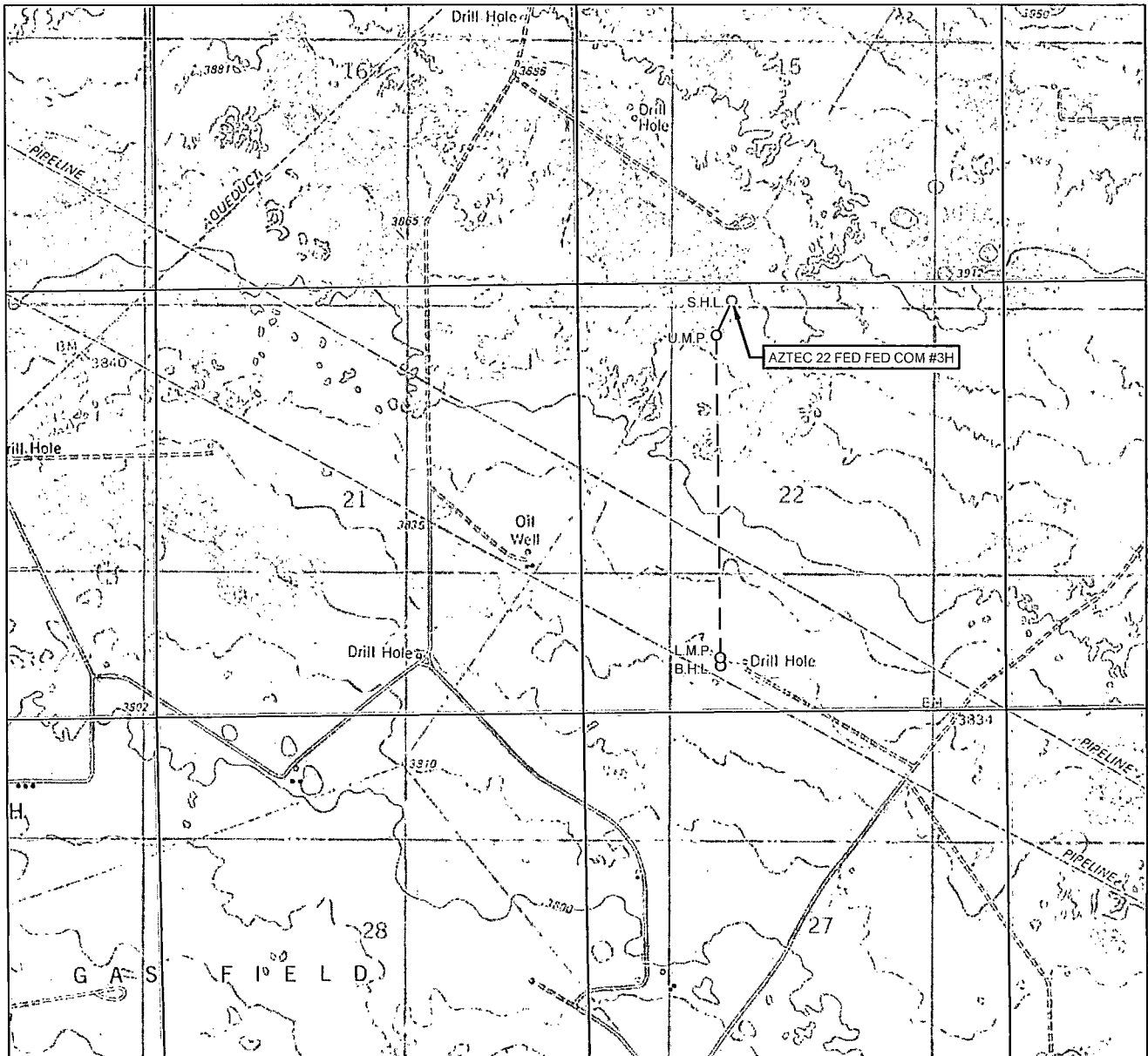
TOPOGRAPHIC
LOYALTY. INNOVATION. LEGACY

1400 EVERMAN PARKWAY, Ste. 197 • FT. WORTH, TEXAS 76140
TELEPHONE: (817) 744-7512 • FAX (817) 744-7548
2903 NORTH BIG SPRING • MIDLAND, TEXAS 79705
TELEPHONE: (432) 682-1653 OR (800) 767-1653 • FAX (432) 682-1743
WWW.TOPOGRAPHIC.COM

ALL BEARINGS, DISTANCES, AND COORDINATE VALUES CONTAINED HEREON ARE GRID BASED UPON THE NEW MEXICO STATE PLANE COORDINATE SYSTEM, EAST ZONE OF THE NORTH AMERICAN DATUM 1927, U.S. SURVEY FEET

THIS EASEMENT/SERVITUDE LOCATION SHOWN HEREON HAS BEEN SURVEYED ON THE GROUND UNDER MY SUPERVISION AND PREPARED ACCORDING TO THE EVIDENCE FOUND AT THE TIME OF SURVEY, AND DATA PROVIDED BY EOG RESOURCES, INC. THIS CERTIFICATION IS MADE AND LIMITED TO THOSE PERSONS OR ENTITIES SHOWN ON THE FACE OF THIS PLAT AND IS NON-TRANSFERABLE. THIS SURVEY IS CERTIFIED FOR THIS TRANSACTION ONLY.

LOCATION & ELEVATION VERIFICATION MAP



LEASE NAME & WELL NO.: AZTEC 22 FED FED COM #3H

SECTION 22 TWP 18-S RGE 33-E SURVEY N.M.P.M.
 COUNTY LEA STATE NM ELEVATION 3866'
 DESCRIPTION 230' FNL & 1904' FWL

LATITUDE N 32.7395926 LONGITUDE W 103.6527868



SCALE: 1" = 2000'
 0' 1000' 2000'



1400 EVERMAN PARKWAY, Ste. 197 • FT. WORTH, TEXAS 76140
 TELEPHONE: (817) 744-7512 • FAX (817) 744-7548
 TEXAS FIRM REGISTRATION NO. 10042504
 2903 NORTH BIG SPRING • MIDLAND, TEXAS 79705
 TELEPHONE: (432) 682-1653 OR (800) 767-1653 • FAX (432) 682-1743
 TEXAS FIRM REGISTRATION NO. 10042500
 WWW.TOPOGRAPHIC.COM

THIS EASEMENT/SERVITUDE LOCATION SHOWN HEREON HAS BEEN SURVEYED ON THE GROUND UNDER MY SUPERVISION AND PREPARED ACCORDING TO THE EVIDENCE FOUND AT THE TIME OF SURVEY, AND DATA PROVIDED BY EOG RESOURCES, INC. THIS CERTIFICATION IS MADE AND LIMITED TO THOSE PERSONS OR ENTITIES SHOWN ON THE FACE OF THIS PLAT AND IS NON-TRANSFERABLE. THIS SURVEY IS CERTIFIED FOR THIS TRANSACTION ONLY.
 ALL BEARINGS, DISTANCES, AND COORDINATE VALUES CONTAINED HEREON ARE GRID BASED UPON THE NEW MEXICO STATE PLANE COORDINATE SYSTEM, EAST ZONE OF THE NORTH AMERICAN DATUM 1927, U.S. SURVEY FEET.

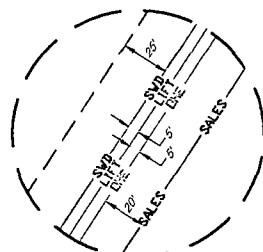
SCALE: 1" = 1000'

0' 500' 1000'

EXHIBIT 5

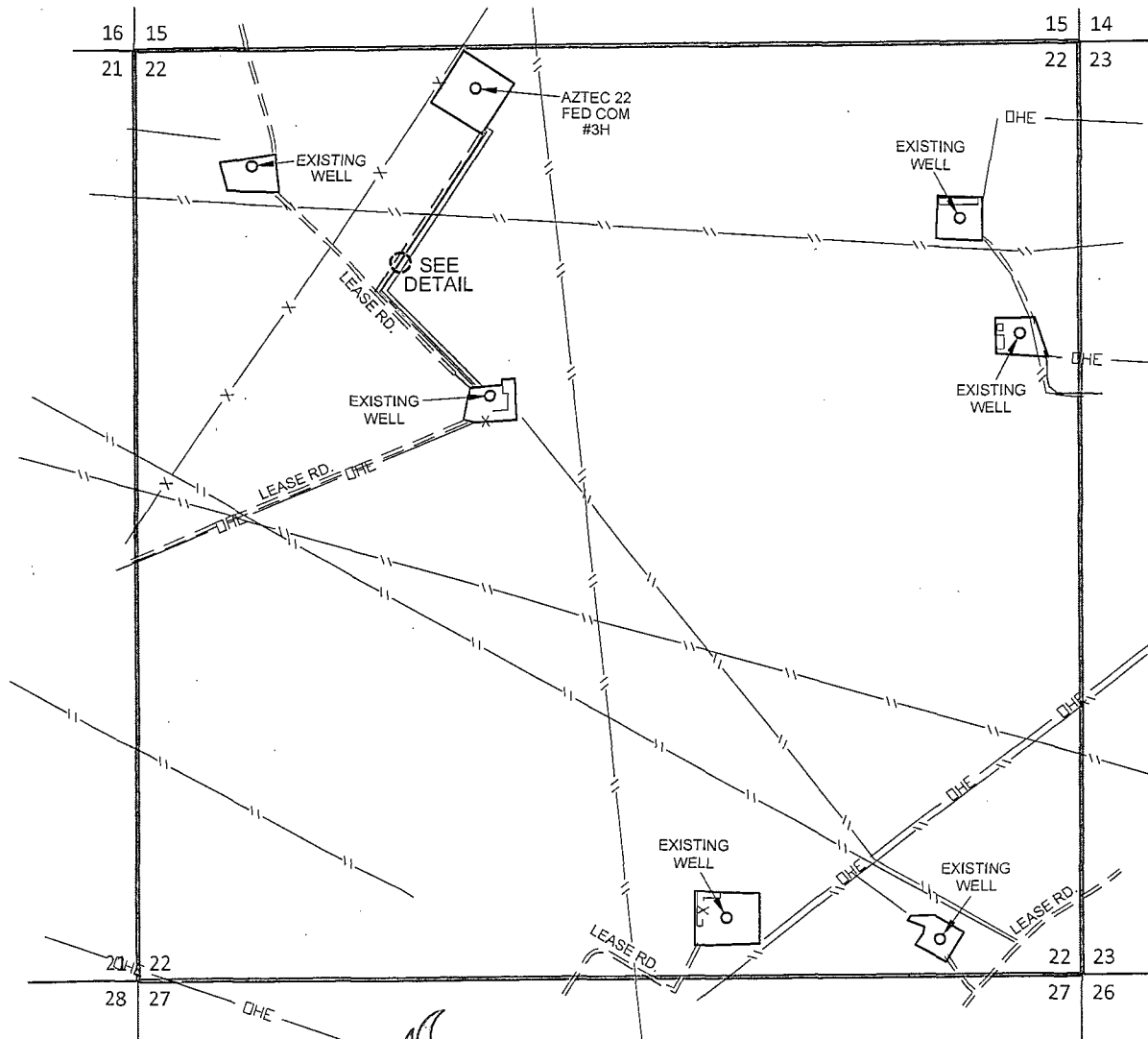
SECTION 22, TOWNSHIP 18 SOUTH, RANGE 33 EAST, N.M.P.M.
LEA COUNTY, NEW MEXICO

AZTEC 22 FED COM #3H LEASE INFRASTRUCTURE MAP



DETAIL VIEW A
NOT TO SCALE

- PROPOSED ROAD
-TOTAL FOOTAGE.....1,077 FT
- SWD ---
2-4" POLY SWD LINES
-TOTAL FOOTAGE 10,480 FT
-(WORKING PRESSURE 75-125 PSI).....1,844 FT
- LIFT ---
1-4" POLY GAS LIFT LINE
-TOTAL FOOTAGE 9,552 FT
-(WORKING PRESSURE 75-125 PSI).....1,846 FT
- DHE ---
ELECTRIC LINE
-TOTAL FOOTAGE 9,582 FT1,848 FT
- SALES ---
4" GAS SALES LINE
-TOTAL FOOTAGE 9,558 FT
-(WORKING PRESSURE 75-125 PSI).....1,883 FT



AZTEC 22 FED COM #3H
LEASE INFRASTRUCTURE
MAP

REVISION:

INT	DATE

DATE: 01/29/14

FILE: SK_AZTEC22FEDCOM_3H_INFRASTRUCTURE_MAP

DRAWN BY: S.V.

SHEET: 1 OF 1