

DISTRICT I
1625 N. French Dr., Hobbs, NM 88240

DISTRICT II
1301 W. Grand Avenue, Artesia, NM 88210

DISTRICT III
1000 Rio Brazos Rd., Aztec, NM 87410

DISTRICT IV
1220 S. St. Francis Dr., Santa Fe, NM 87505

State of New Mexico
Energy, Minerals and Natural Resources Department

HOBBS OCD

Form C-102
Revised July 16, 2010

OIL CONSERVATION DIVISION

1220 South St. Francis Dr.
Santa Fe, New Mexico 87505

JUN 01 2015

Submit one copy to appropriate
District Office

RECEIVED

WELL LOCATION AND ACREAGE DEDICATION PLAT

☐ AMENDED REPORT

API Number 30-025-42603	Pool Code 98025	Pool Name WC-025 G-06 5233527M; WPR B3
Property Code 714877	Property Name VIKING "BRU" FEDERAL	Well Number 1H
OGRID No. 025575	Operator Name YATES PETROLEUM CORP.	Elevation 3408'

Surface Location

UL or lot No.	Section	Township	Range	Lot Idn	Feet from the	North/South line	Feet from the	East/West line	County
M	27	23 S	35 E		330	SOUTH	660	WEST	LEA

Bottom Hole Location If Different From Surface

UL or lot No.	Section	Township	Range	Lot Idn	Feet from the	North/South line	Feet from the	East/West line	County
D	27	23 S	35 E		330	NORTH	660	WEST	LEA

Dedicated Acres	Joint or Infill	Consolidation Code	Order No.
160			

NO ALLOWABLE WILL BE ASSIGNED TO THIS COMPLETION UNTIL ALL INTERESTS HAVE BEEN CONSOLIDATED
OR A NON-STANDARD UNIT HAS BEEN APPROVED BY THE DIVISION

	<p>OPERATOR CERTIFICATION</p> <p>I hereby certify that the information contained herein is true and complete to the best of my knowledge and belief, and that this organization either owns a working interest or unleased mineral interest in the land including the proposed bottom hole location or has a right to drill this well at this location pursuant to a contract with an owner of such a mineral or working interest, or to a voluntary pooling agreement or a compulsory pooling order heretofore entered by the division.</p> <p><u>Travis Hahn</u> 12/13/12 Signature Date</p> <p>Travis Hahn Printed Name</p> <p>thahn@yatespetroleum.com Email Address</p> <p>SURVEYOR CERTIFICATION</p> <p>I hereby certify that the well location shown on this plat was plotted from field notes of actual surveys made by me or under my supervision, and that the same is true and correct to the best of my belief.</p> <p>DECEMBER 14 2011 Date Surveyed</p> <p><u>NEW MEXICO</u> Signature & Seal of Professional Surveyor 7977</p> <p>Certificate No. Gary L. Jones 7977</p> <p>BASIN SURVEYS 25633</p>
--	--

JUN 03 2015

SECTION 27, TOWNSHIP 23 SOUTH, RANGE 35 EAST, N.M.P.M.,
LEA COUNTY, NEW MEXICO.

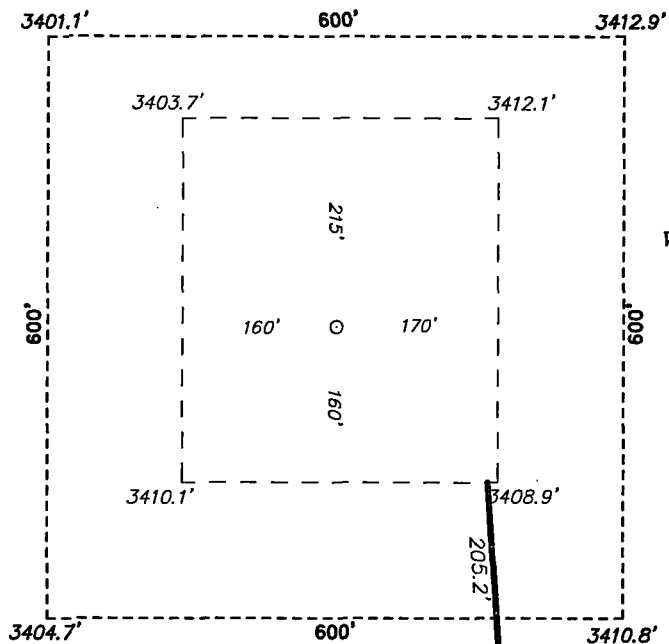

YATES PETROLEUM CORP.
VIKING "BRU" FEDERAL #1H
ELEV. - 3408'

Lat - N 32°16'09.38"
Long - W 103°21'42.73"
NMSPCE- N 463058.743
E 841616.237
(NAD-83)

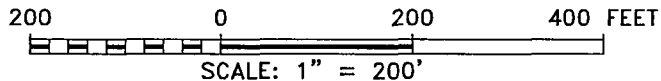

YATES PETROLEUM CORP.

REF: VIKING "BRU" FEDERAL #1H / WELL PAD TOPO

THE VIKING "BRU" FEDERAL #1H LOCATED 330'
FROM THE SOUTH LINE AND 660' FROM THE WEST LINE OF
SECTION 27, TOWNSHIP 23 SOUTH, RANGE 35 EAST,
N.M.P.M., LEA COUNTY, NEW MEXICO.

BASIN SURVEYS P.O. BOX 1786-HOBBS, NEW MEXICO

W.O. Number: 25633

Drawn By: J. SMALL

Date: 12-16-2011

Disk: JMS 25633

Survey Date: 12-14-2011

Sheet 1 of 1 Sheets

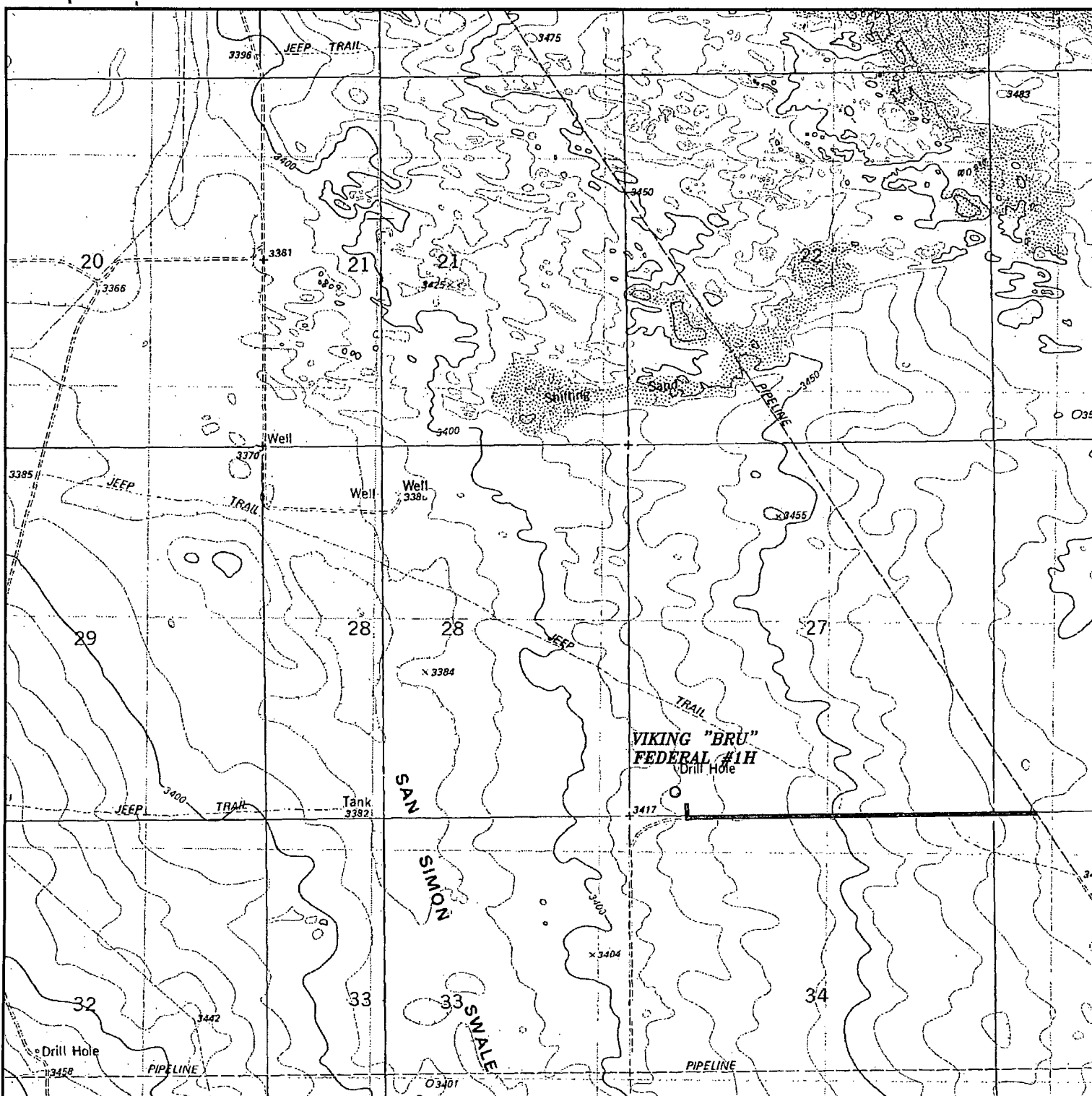

VIKING "BRU" FEDERAL #1H
 Located 330' FSL and 660' FWL
 Section 27, Township 23 South, Range 35 East,
 N.M.P.M., Lea County, New Mexico.

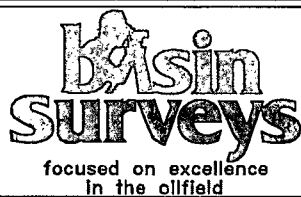

P.O. Box 1786
 1120 N. West County Rd.
 Hobbs, New Mexico 88241
 (575) 393-7316 - Office
 (575) 392-2206 - Fax
 basinsurveys.com

W.O. Number: JMS 25633

Survey Date: 12-14-2011

Scale: 1" = 2000'

Date: 12-16-2011



**YATES
 PETROLEUM
 CORP.**

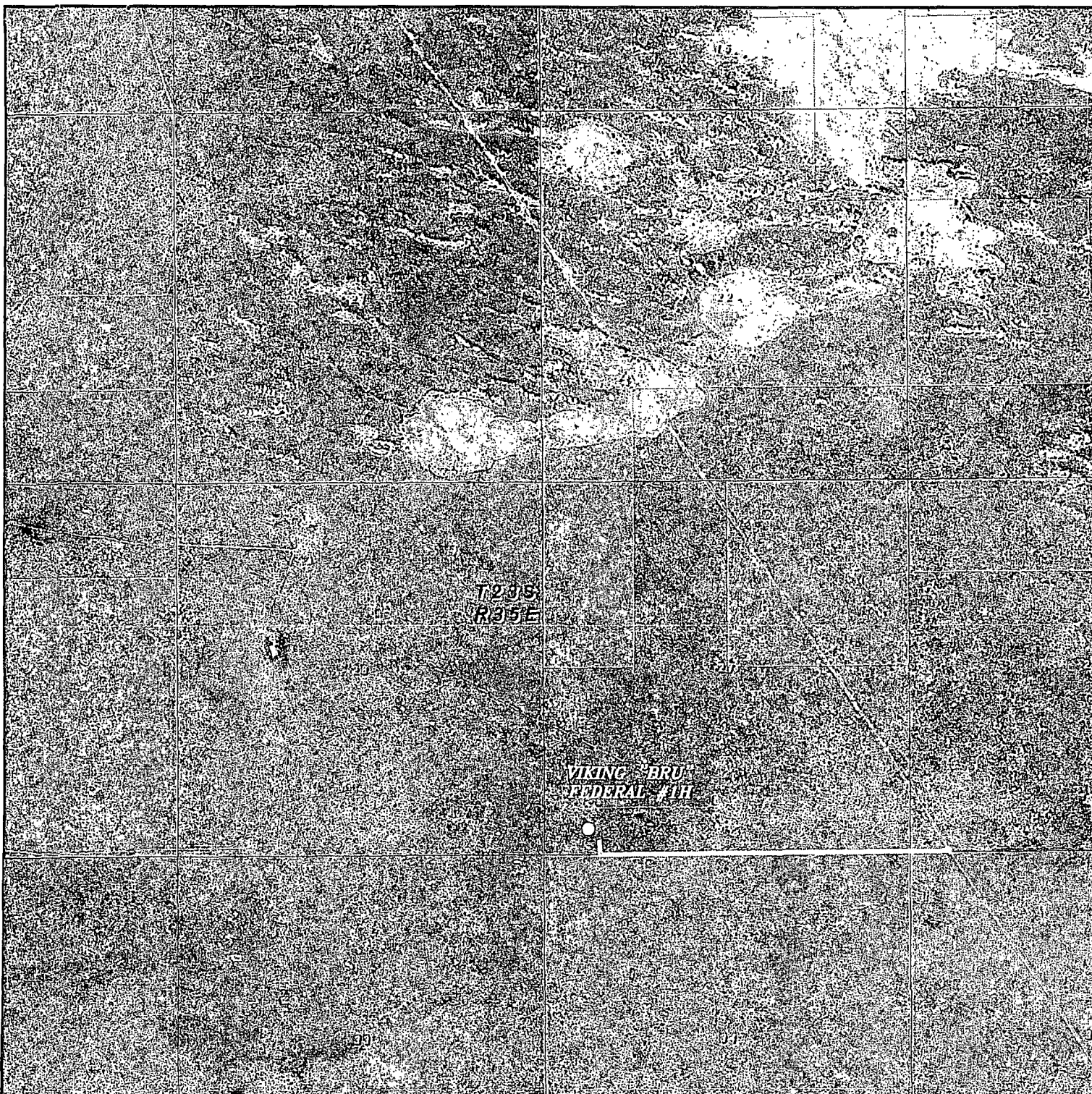

VIKING "BRU" FEDERAL #1H
Located 330' FSL and 660' FWL
Section 27, Township 23 South, Range 35 East,
N.M.P.M., Lea County, New Mexico.

basin
surveys
focused on excellence
in the oilfield

P.O. Box 1786
1120 N. West County Rd.
Hobbs, New Mexico 88241
(575) 393-7316 - Office
(575) 392-2206 - Fax
basinsurveys.com

W.O. Number: JMS 25633

Scale: 1" = 2000'

YELLOW TINT - USA LAND
BLUE TINT - STATE LAND
NATURAL COLOR - FEE LAND

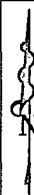

YATES
PETROLEUM
CORP.

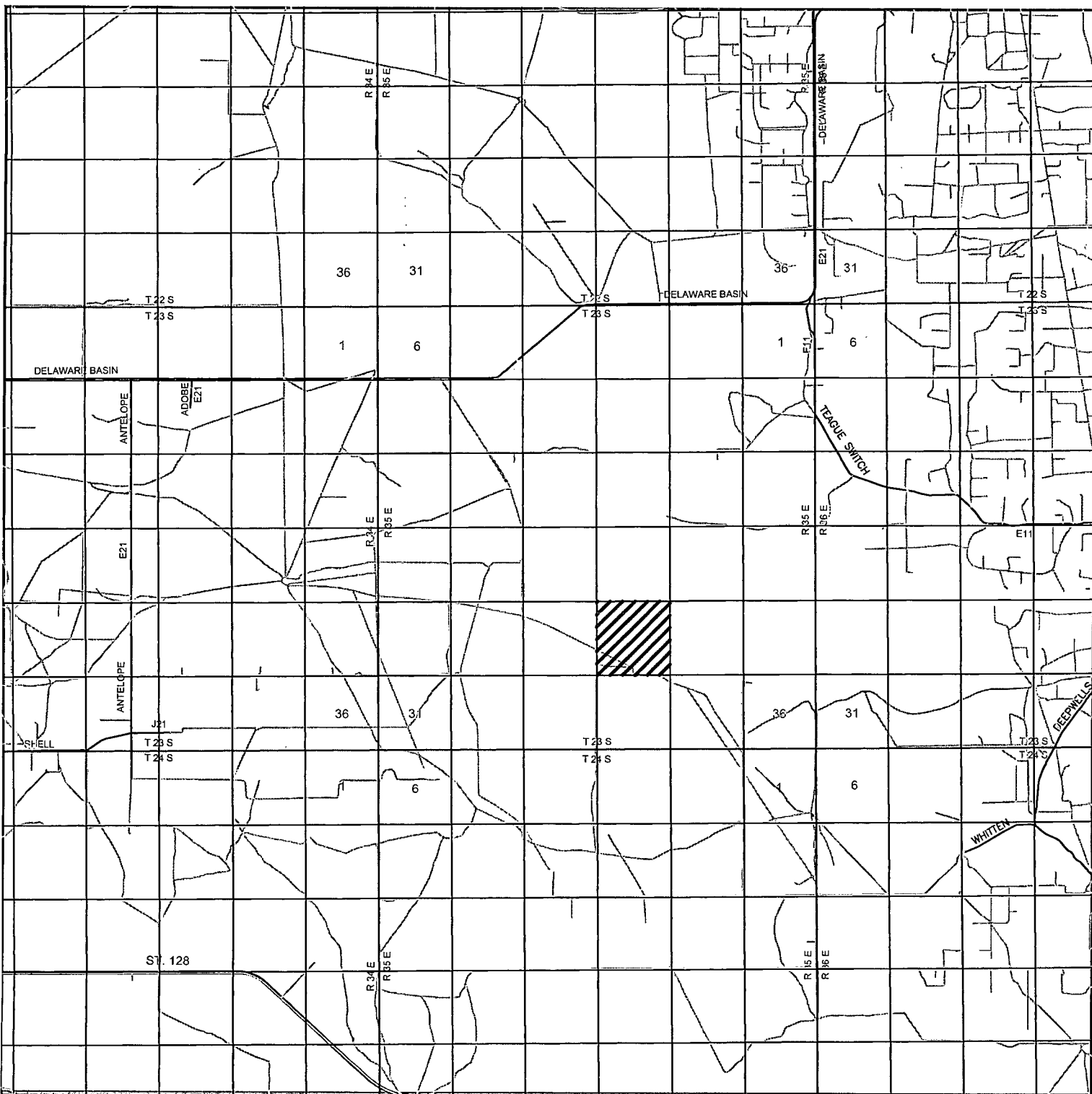

VIKING "BRU" FEDERAL #1H
 Located 330' FSL and 660' FWL
 Section 27, Township 23 South, Range 35 East,
 N.M.P.M., Lea County, New Mexico.

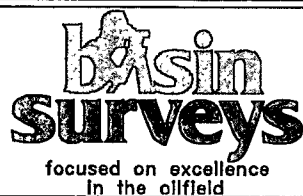

P.O. Box 1786
 1120 N. West County Rd.
 Hobbs, New Mexico 88241
 (575) 393-7316 - Office
 (575) 392-2206 - Fax
 basinsurveys.com

W.O. Number: JMS 25633

Survey Date: 12-14-2011

Scale: 1" = 2 Miles

Date: 12-16-2011

YATES
 PETROLEUM
 CORP.

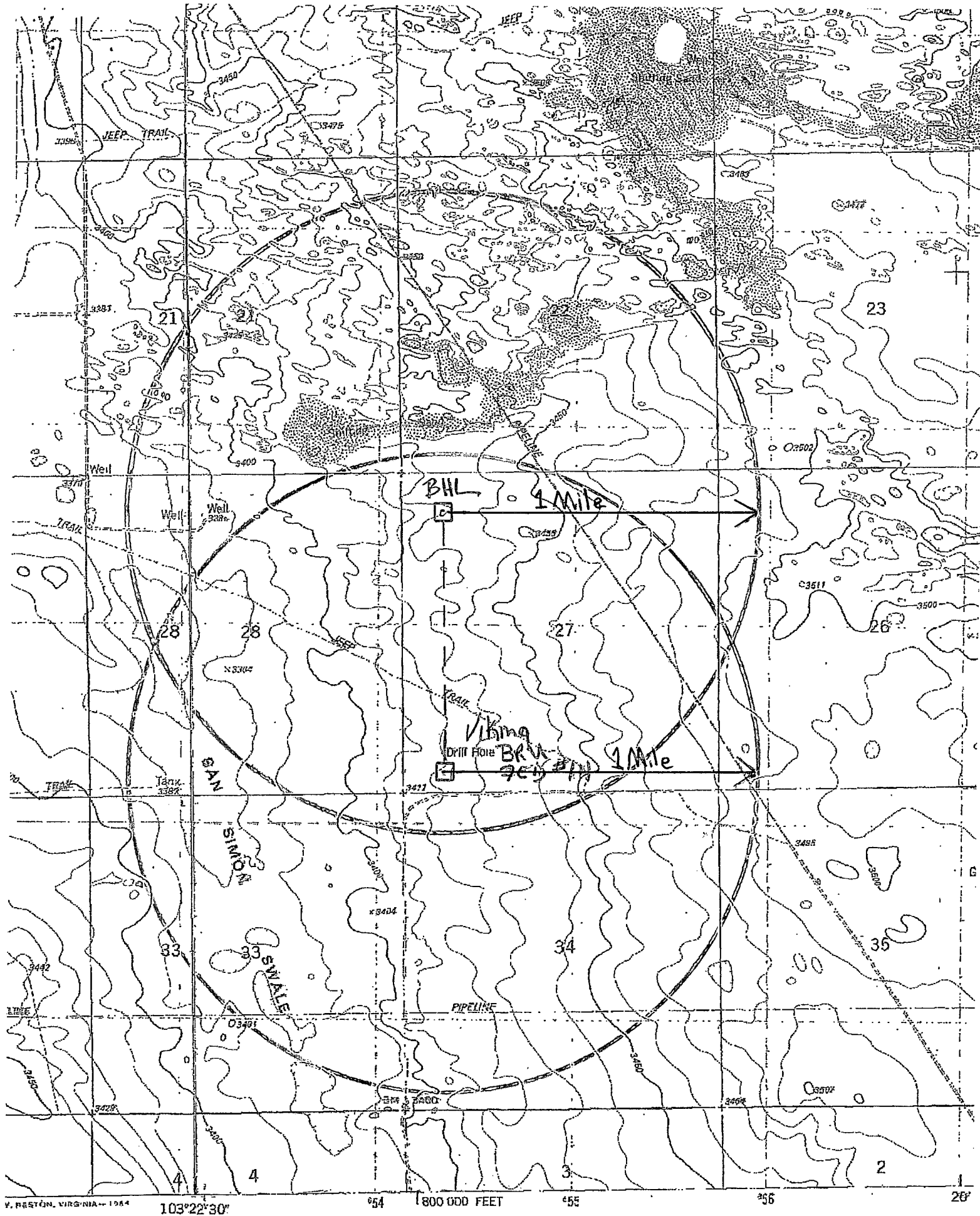

IFICATION

light-duty road, hard or

Mapped, edited, and published by the Geological Survey

1 MI 610M, 2,000FT, 1 MI = 2,640', 1 cm = 240M

1...