

District I
1625 N. French Dr., Hobbs, NM 88240
Phone: (575) 393-6161 Fax: (575) 393-0720
District II
811 S. First St., Artesia, NM 88210
Phone: (575) 748-1283 Fax: (575) 748-9720
District III
1000 Rio Brazos Road, Aztec, NM 87410
Phone: (505) 334-6178 Fax: (505) 334-6170
District IV
1220 S. St. Francis Dr., Santa Fe, NM 87505
Phone: (505) 476-3460 Fax: (505) 476-3462

State of New Mexico
Energy, Minerals & Natural Resources
Department
OIL CONSERVATION DIVISION
1220 South St. Francis Dr.
Santa Fe, NM 87505

HOBBS OCD

FORM C-102

Revised August 1, 2011

Submit one copy to appropriate

District Office

JUN 01 2015

RECEIVED



AMENDED REPORT

WELL LOCATION AND ACREAGE DEDICATION PLAT

¹ API Number 30-025-42601	² Pool Code 17644 96603	³ Pool Name TRISTE DRAW; BS
⁴ Property Code 314876	⁵ Property Name PEGASUS 34 FED	⁶ Well Number #1H
⁷ GRID No. 7377	⁸ Operator Name EOG RESOURCES, INC.	⁹ Elevation 3623'

¹⁰Surface Location

UL or lot no.	Section	Township	Range	Lot Idn	Feet from the	North/South line	Feet from the	East/West line	County
P	34	23-S	32-E	-	230'	SOUTH	1272'	EAST	LEA

UL or lot no.	Section	Township	Range	Lot Idn	Feet from the	North/South line	Feet from the	East/West line	County
0	3	24-S	32-E	-	230'	SOUTH	1964'	EAST	LEA

¹² Dedicated Acres 160	¹³ Joint or Infill	¹⁴ Consolidation Code	¹⁵ Order No.
--------------------------------------	-------------------------------	----------------------------------	-------------------------

No allowable will be assigned to this completion until all interests have been consolidated or a non-standard unit has been approved by the division.

33 34		SURFACE LOCATION NEW MEXICO EAST NAD 1927 X=708896 Y=456912 LAT.: N 32.2543601 LONG.: W 103.6575971		34 35	
16 4 3		UPPER MOST PERF. NEW MEXICO EAST NAD 1927 X=708208 Y=456339 LAT.: N 32.2527975 LONG.: W 103.6598346		3 2	
		PRODUCING AREA			
		LOWER MOST PERF. NEW MEXICO EAST NAD 1927 X=708240 Y=451735 LAT.: N 32.2401422 LONG.: W 103.6598255			
4 3		BOTTOM HOLE LOCATION NEW MEXICO EAST NAD 1927 X=708241 Y=451635 LAT.: N 32.2398673 LONG.: W 103.6598253		3 2	
9 10				10 11	

¹⁷OPERATOR CERTIFICATION

I hereby certify that the information contained herein is true and complete to the best of my knowledge and belief, and that this organization either owns a working interest or unleased mineral interest in the land including the proposed bottom hole location or has a right to drill this well at this location pursuant to a contract with an owner of such a mineral or working interest, or to a voluntary pooling agreement or a compulsory pooling order heretofore entered by the division.

Stan Wagner 6/23/14
Signature Date

Stan Wagner
Printed Name

E-mail Address

¹⁸SURVEYOR CERTIFICATION

I hereby certify that the well location shown on this plat was plotted from field notes of actual surveys made by me or under my supervision, and that the same is true to the best of my belief.

3/26/2014
Date of Survey
Signature and Seal of Professional Surveyor

MICHAEL B. BROWN
NEW MEXICO
18329
PROFESSIONAL SURVEYOR

Certificate Number

JUN 03 2015

The map displays a grid of land sections, with townships 23S and 24S, and ranges 31E, 32E, and 33E. A dashed circle highlights a 'DETAIL VIEW' of a well pad area, which is noted as 'NOT TO SCALE'. This detail view shows a 'PROPOSED WELL PAD' with dimensions of 140' x 200' and a 'LEASE RD.' of 200' x 200'. A specific area is labeled 'PEGASUS 34 FED #2H'. Various roads are shown, including 'Brininsteel Rd', 'State Hwy 128', 'Buck Johnson Rd', 'Twin Wells Rd', 'McDonald Rd', and 'Diamond Rd'. The map also includes a 'SECTION LINE' and a 'LEASE RD.'.





EXHIBIT 2A

SECTION 34, TOWNSHIP 23 SOUTH, RANGE 32 EAST, N.M.P.M.
LEA COUNTY, NEW MEXICO

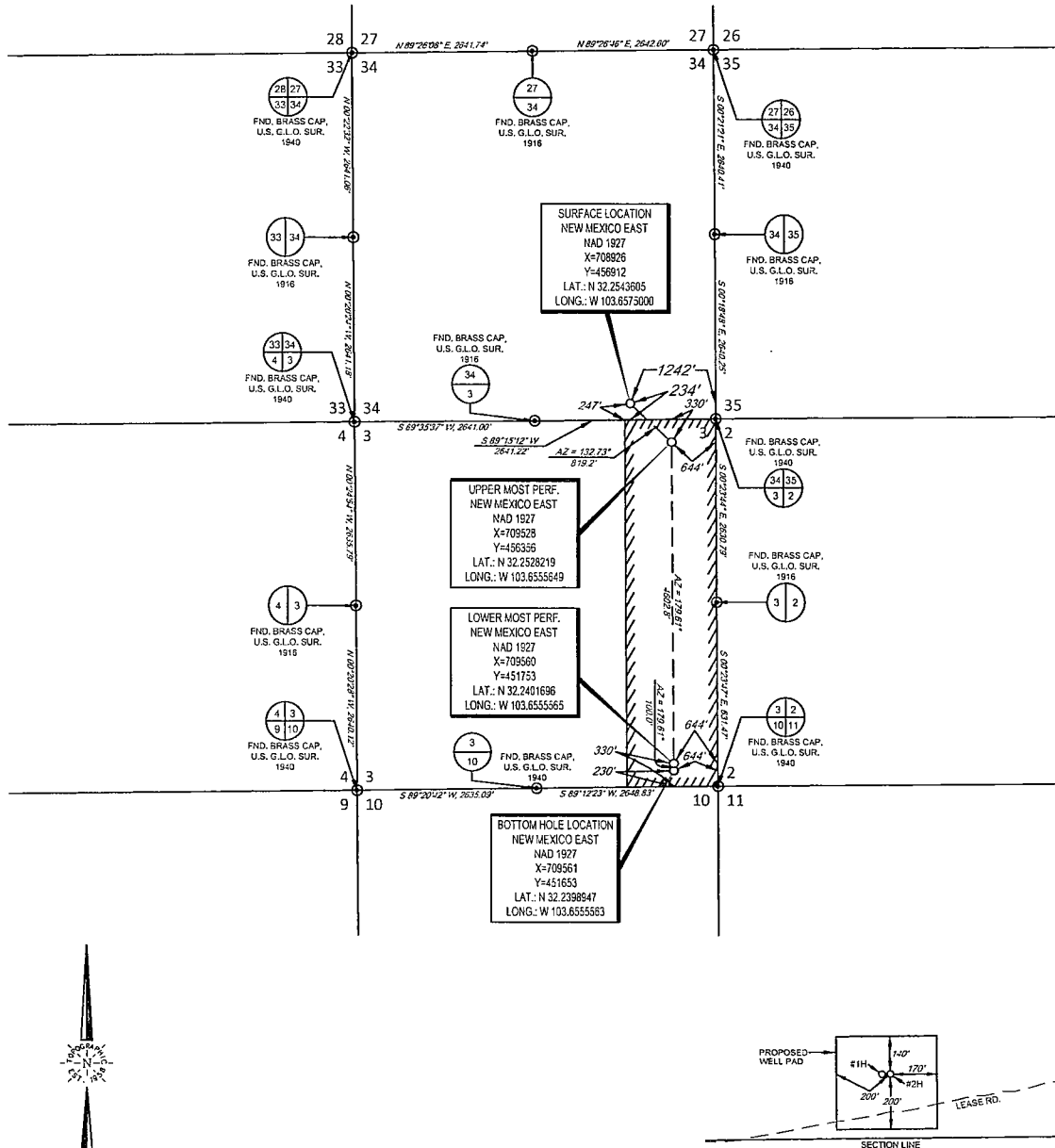

SCALE: 1" = 2000'
0' 1000' 2000'

DETAIL VIEW
SCALE: 1" = 500'

LEASE NAME & WELL NO.: PEGASUS 34 FED #2H

SECTION 34 TWP 23-S RGE 32-E SURVEY N.M.P.M.
COUNTY LEA STATE NM
DESCRIPTION 234' FSL & 1242' FEL

DISTANCE & DIRECTION FROM INT. OF NM-18 N & NM-128, GO WEST
ON NM-128 W ±25.5 MILES, THENCE NORTH (RIGHT) ON LEASE RD. ±4.6
MILES, THENCE WEST (LEFT) ON LEASE RD ±0.6 MILES, THENCE SOUTH
(LEFT) ON LEASE RD. ±0.2 MILES, THENCE SOUTHWEST (RIGHT) ON LEASE
RD. ±0.8 MILES, THENCE WEST (RIGHT) ON LEASE RD. ±0.2 MILES TO A
POINT ±140 FEET SOUTH OF THE LOCATION.

ALL BEARINGS, DISTANCES, AND COORDINATE VALUES CONTAINED HEREON ARE GRID
BASED UPON THE NEW MEXICO STATE PLANE COORDINATE SYSTEM, EAST ZONE OF THE
NORTH AMERICAN DATUM 1927, U.S. SURVEY FEET

THIS EASEMENT/SERVITUDE LOCATION SHOWN HEREON HAS BEEN SURVEYED ON THE GROUND
UNDER MY SUPERVISION AND PREPARED ACCORDING TO THE EVIDENCE FOUND AT THE TIME OF
SURVEY, AND DATA PROVIDED BY EOG RESOURCES, INC. THIS CERTIFICATION IS MADE AND LIMITED
TO THOSE PERSONS OR ENTITIES SHOWN ON THE FACE OF THIS PLAT AND IS NON-TRANSFERABLE.
THIS SURVEY IS CERTIFIED FOR THIS TRANSACTION ONLY.

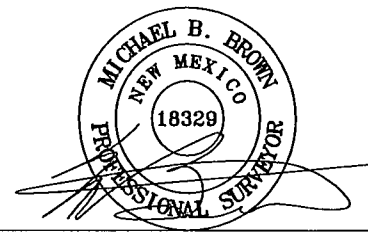

Michael Blake Brown, P.S. No. 18329
APRIL 9, 2014



TOPOGRAPHIC
LOYALTY INNOVATION LEGACY

1400 EVERMAN PARKWAY, Ste. 197 • FT. WORTH, TEXAS 76140
TELEPHONE: (817) 744-7512 • FAX (817) 744-7548
2903 NORTH BIG SPRING • MIDLAND, TEXAS 79705
TELEPHONE: (432) 683-1553 OR (800) 767-1653 • FAX (432) 682-1743
WWW.TOPOGRAPHIC.COM



EXHIBIT 2B

SECTION 34, TOWNSHIP 23 SOUTH, RANGE 32 EAST, N.M.P.M.
LEA COUNTY, NEW MEXICO

DETAIL VIEW
SCALE: 1" = 100'

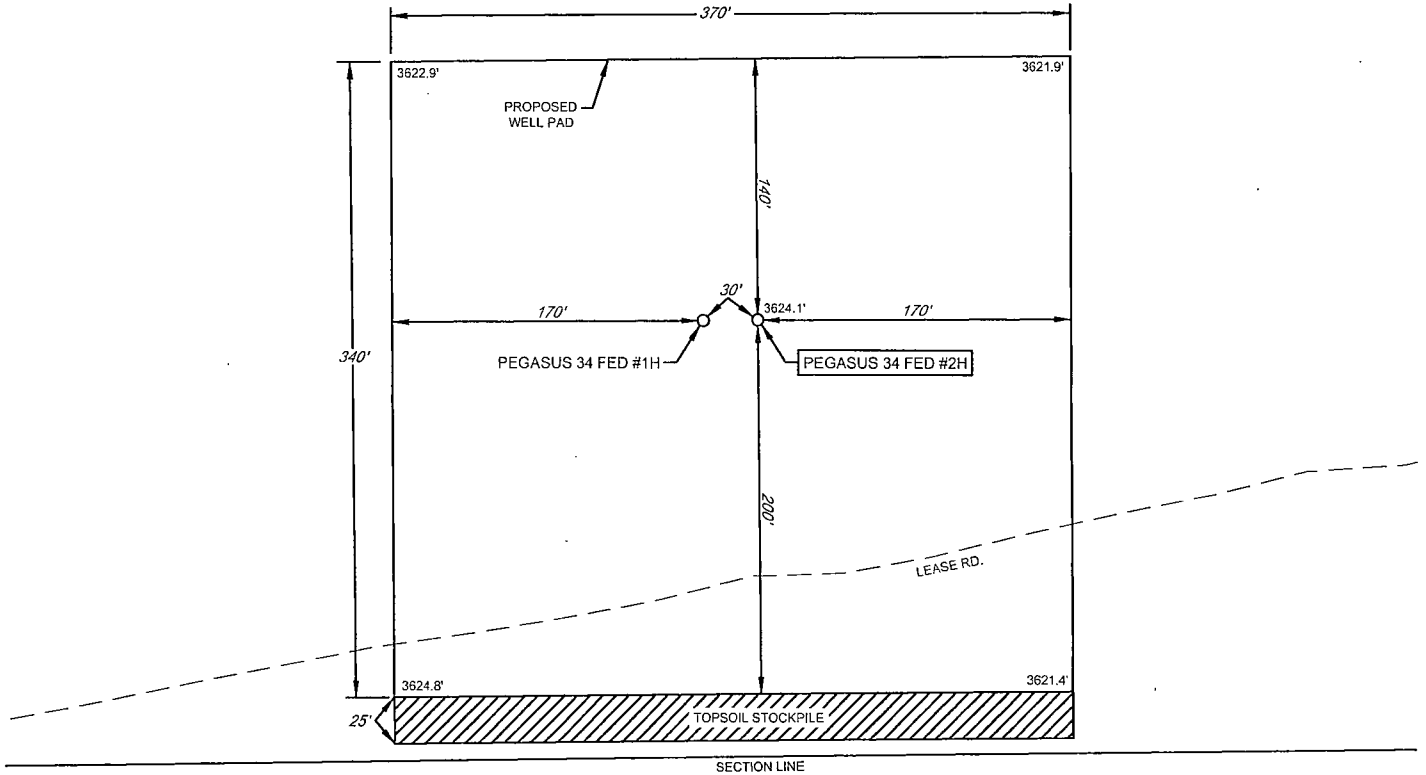

LEASE NAME & WELL NO.: PEGASUS 34 FED #2H
#2H LATITUDE N 32.2543605 #2H LONGITUDE W 103.6575000

LEGEND

== == == == EXISTING ROAD
— SECTION LINE
— — — — EXISTING PIPELINE



SCALE: 1" = 100'
0' 50' 100'

ALL BEARINGS, DISTANCES, AND COORDINATE VALUES CONTAINED HEREON ARE GRID
BASED UPON THE NEW MEXICO STATE PLANE COORDINATE SYSTEM, EAST ZONE OF THE
NORTH AMERICAN DATUM 1927, U.S. SURVEY FEET

THIS PROPOSED PAD SITE LOCATION SHOWN HEREON HAS BEEN SURVEYED ON THE GROUND UNDER
MY SUPERVISION AND PREPARED ACCORDING TO THE EVIDENCE FOUND AT THE TIME OF SURVEY.
AND DATA PROVIDED BY EOG RESOURCES, INC. THIS CERTIFICATION IS MADE AND LIMITED TO THOSE
PERSONS OR ENTITIES SHOWN ON THE FACE OF THIS PLAT AND IS NON-TRANSFERABLE. THIS
SURVEY IS CERTIFIED FOR THIS TRANSACTION ONLY.



TOPOGRAPHIC
LOYALTY INNOVATION LEGACY

1400 EVERMAN PARKWAY, Ste. 197 • FT. WORTH, TEXAS 76140
TELEPHONE: (817) 744-7512 • FAX (817) 744-7548
2903 NORTH BIG SPRING • MIDLAND, TEXAS 79705
TELEPHONE: (432) 682-1653 OR (800) 767-1653 • FAX (432) 682-1743
WWW.TOPOGRAPHIC.COM

ORIGINAL DOCUMENT SIZE: 8.5" X 11"

EXHIBIT 2C

RECLAMATION AND FACILITY DIAGRAM - PRODUCTION FACILITIES DIAGRAM

SECTION 34, TOWNSHIP 23 SOUTH, RANGE 32 EAST, N.M.P.M.
LEA COUNTY, NEW MEXICO

DETAIL VIEW
SCALE: 1" = 60'

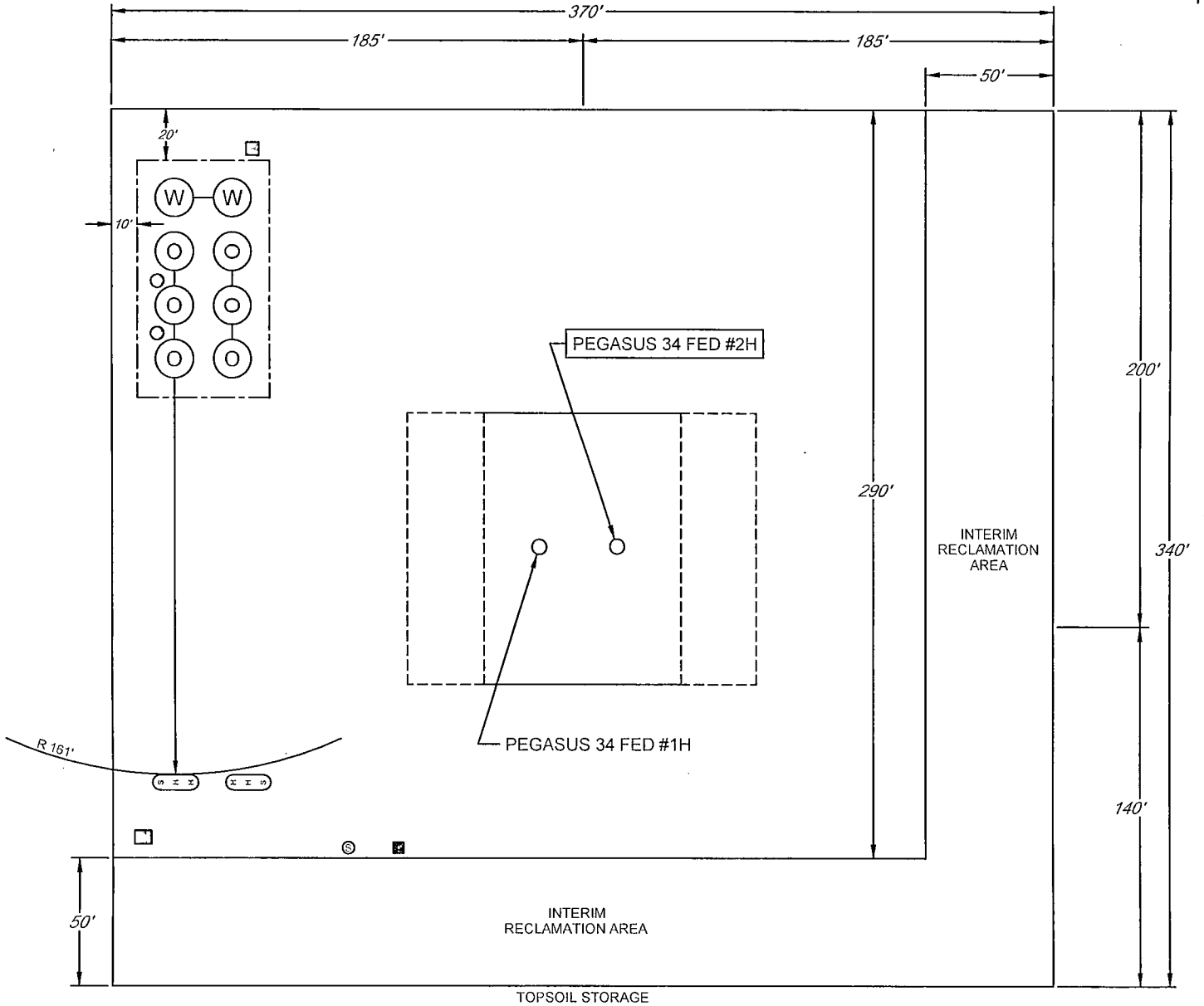

LEASE NAME & WELL NO.: PEGASUS 34 FED #2H
#2H LATITUDE N 32.2543605 #2H LONGITUDE W 103.6575000

LEGEND

	500 BBL OIL TANK		FLARE SEPARATOR
	500 BBL WATER TANK		VRU
	36 x 15 HEATER/ SEPARATOR		48 X 25 VRT
			FP FLARE
			OP FLARE

SECTION 34, TOWNSHIP 23 SOUTH, RANGE 32 EAST, N.M.P.M.
LEA COUNTY, NEW MEXICO



SCALE: NTS

#2H LATITUDE N 32.2543605

#2H LONGITUDE W 103.6575000

LEGEND

ALL BEARINGS, DISTANCES, AND COORDINATE VALUES CONTAINED HEREON ARE GRID
BASED UPON THE NEW MEXICO STATE PLANE COORDINATE SYSTEM, EAST ZONE OF THE
NORTH AMERICAN DATUM 1927. U.S. SURVEY FEET

THIS EASEMENT/SERVITUDE LOCATION SHOWN HEREON HAS BEEN SURVEYED ON THE GROUND UNDER MY SUPERVISION AND PREPARED ACCORDING TO THE EVIDENCE FOUND AT THE TIME OF SURVEY, AND DATA PROVIDED BY EOG RESOURCES, INC. THIS CERTIFICATION IS MADE AND LIMITED TO THOSE PERSONS OR ENTITIES SHOWN ON THE FACE OF THIS PLAT AND IS NON-TRANSFERABLE. THIS SURVEY IS CERTIFIED FOR THIS TRANSACTION ONLY.

EXISTING ROAD
SECTION LINE
EXISTING PIPELINE
OVERHEAD ELECTRIC
FENCE LINE



TOPOGRAPHIC
LOYALTY INNOVATION LEGACY

1400 EVERMAN PARKWAY, Ste. 197 • FT. WORTH, TEXAS 76140
TELEPHONE: (817) 744-7512 • FAX (817) 744-7548
2903 NORTH BIG SPRING • MIDLAND, TEXAS 79705
TELEPHONE: (432) 682-1653 OR (800) 767-1653 • FAX (432) 682-1743
WWW.TOPOGRAPHIC.COM

LOCATION & ELEVATION VERIFICATION MAP

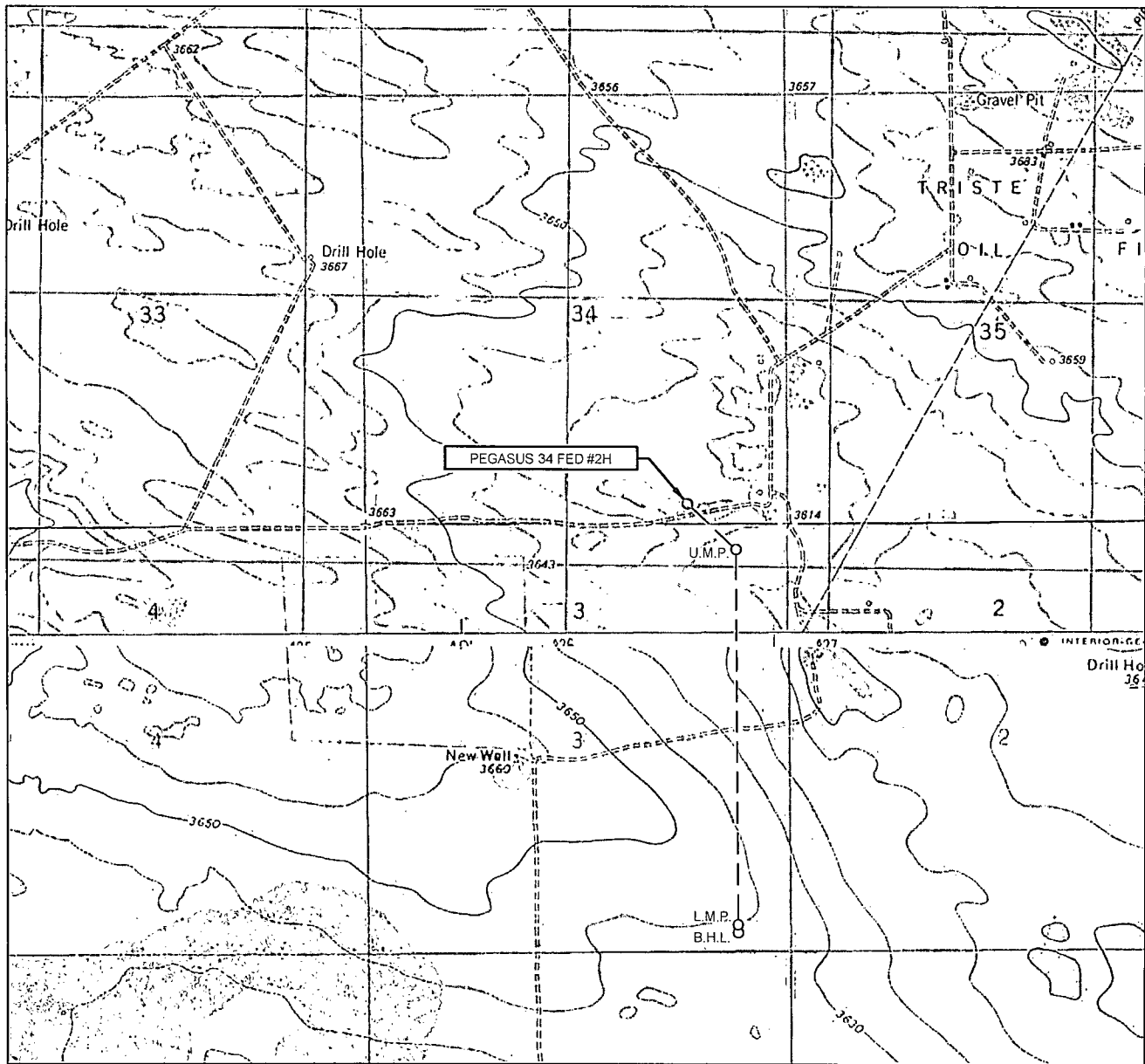

LEASE NAME & WELL NO.: _____ PEGASUS 34 FED #2H

SECTION 34 TWP 23-S RGE 32-E SURVEY N.M.P.M.
 COUNTY LEA STATE NM ELEVATION 3624'
 DESCRIPTION 234' FSL & 1242' FEL

LATITUDE N 32.2543605 LONGITUDE W 103.6575000



SCALE: 1" = 2000'
 0' 1000' 2000'

THIS EASEMENT/SERVITUDE LOCATION SHOWN HEREON HAS BEEN SURVEYED ON THE GROUND UNDER MY SUPERVISION AND PREPARED ACCORDING TO THE EVIDENCE FOUND AT THE TIME OF SURVEY, AND DATA PROVIDED BY EOG RESOURCES, INC. THIS CERTIFICATION IS MADE AND LIMITED TO THOSE PERSONS OR ENTITIES SHOWN ON THE FACE OF THIS PLAT AND IS NON-TRANSFERABLE. THIS SURVEY IS CERTIFIED FOR THIS TRANSACTION ONLY.

ALL BEARINGS, DISTANCES, AND COORDINATE VALUES CONTAINED HEREON ARE GRID BASED UPON THE NEW MEXICO STATE PLANE COORDINATE SYSTEM, EAST ZONE OF THE NORTH AMERICAN DATUM 1927, U.S. SURVEY FEET.



TOPOGRAPHIC
 LOYALTY INNOVATION LEGACY

1400 EVERMAN PARKWAY, Ste. 197 • FT. WORTH, TEXAS 76140
 TELEPHONE: (817) 744-7512 • FAX (817) 744-7548
 2903 NORTH BIG SPRING • MIDLAND, TEXAS 79705
 TELEPHONE: (432) 682-1653 OR (800) 767-1653 • FAX (432) 682-1743
 WWW.TOPOGRAPHIC.COM

SCALE 1" = 1000'
0' 500' 1000'

EXHIBIT 5
SECTION 34, TOWNSHIP 24 SOUTH, RANGE 32 EAST, N.M.P.M.
LEA COUNTY, NEW MEXICO

PEGASUS 34 FED #1H-#2H
INFRASTRUCTURE MAP

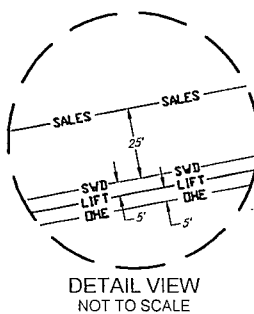
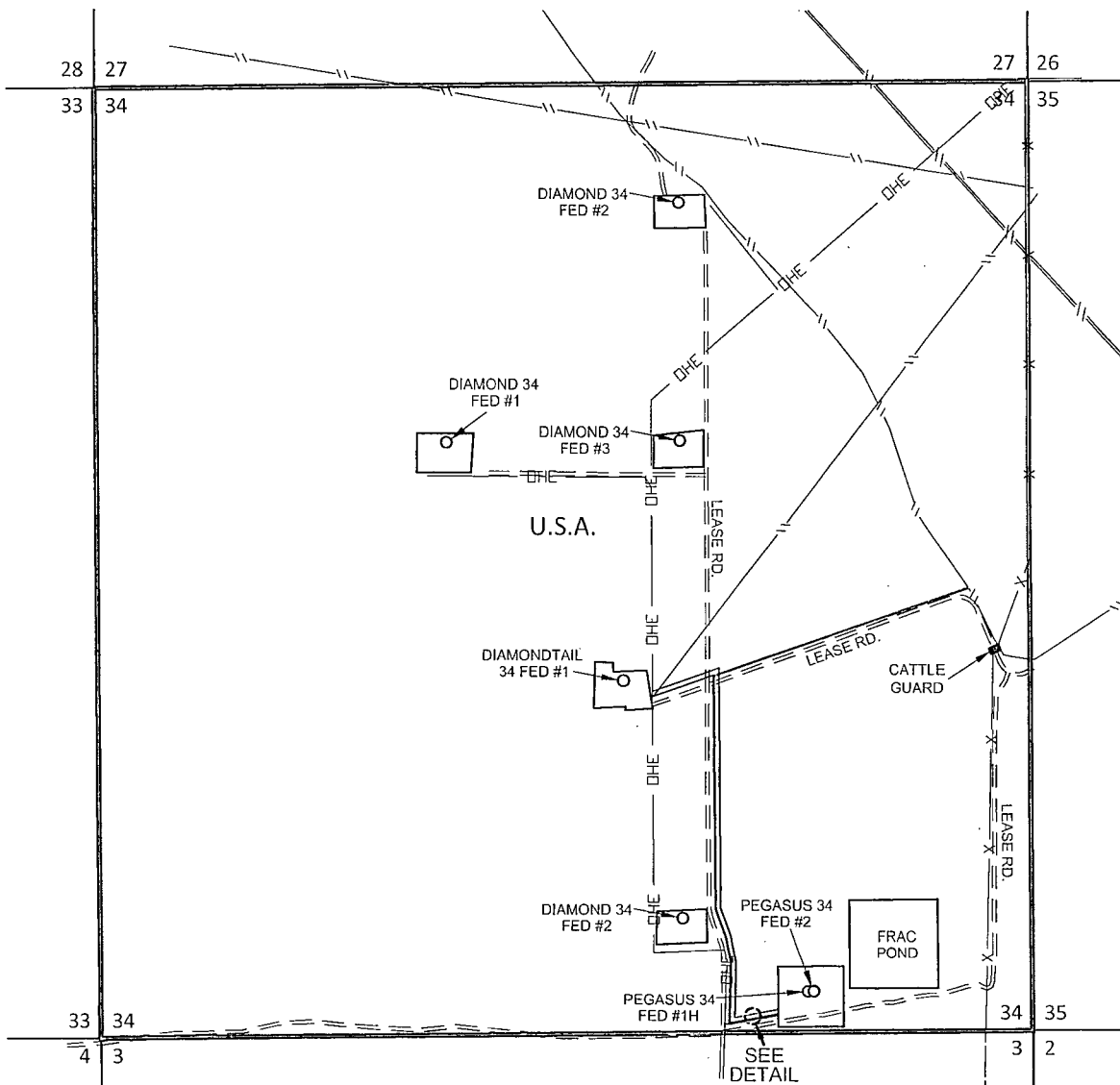

- SWD — 2-4" POLY SWD LINES
-TOTAL FOOTAGE 3,755 FT
-(WORKING PRESSURE 75-125 PSI)
PEGASUS 34 FED #1H & #2H 3,755 FT
- LIFT — 1-4" POLY GAS LIFT LINE
-TOTAL FOOTAGE 2,619 FT
-(WORKING PRESSURE 75-125 PSI)
PEGASUS 34 FED #1H & #2H 2,619 FT
- DHE — ELECTRIC LINE
-TOTAL FOOTAGE 308 FT
PEGASUS 34 FED #1H & #2H 308 FT
- SALES — 4" GAS SALES LINE
-TOTAL FOOTAGE 2,624 FT
-(WORKING PRESSURE 75-125 PSI)
PEGASUS 34 FED #1H & #2H 2,624 FT

PEGASUS 34 FED #1H-#2H INFRASTRUCTURE MAP	REVISION:	
	INT	DATE
DATE: 06/20/14		
FILE: SK_PEGASUS_SEC_34_INFRASTRUCTURE		
DRAWN BY: A.C.C.		
SHEET: 1 OF 1		