

Submit 3 Copies To Appropriate District Office
District I
1625 N. French Dr., Hobbs, NM 88240
District II
1301 W. Grand Ave., Artesia, NM 88210
District III
1000 Rio Brazos Rd., Aztec, NM 87410
District IV
1220 S. St. Francis Dr., Santa Fe, NM 87505

State of New Mexico
Energy, Minerals and Natural Resources

Form C-103
May 27, 2004

OIL CONSERVATION DIVISION
1220 South St. Francis Dr.
Santa Fe, NM 87505

WELL API NO. 30-025-37676
5. Indicate Type of Lease STATE <input checked="" type="checkbox"/> FEE <input type="checkbox"/>
6. State Oil & Gas Lease No. VO-7528
7. Lease Name or Unit Agreement Name State 31
8. Well Number #1
9. OGRID Number 113315
10. Pool name or Wildcat Garrett Drinkard

SUNDRY NOTICES AND REPORTS ON WELLS
(DO NOT USE THIS FORM FOR PROPOSALS TO DRILL OR TO DEEPEN OR PLUG BACK TO A DIFFERENT RESERVOIR. USE "APPLICATION FOR PERMIT" (FORM C-101) FOR SUCH PROPOSALS.)

1. Type of Well: Oil Well ☐ Gas Well ☐ Other

2. Name of Operator
Texland Petroleum-Hobbs, LLC

3. Address of Operator
777 Main Street, Suite 3200, Fort Worth, Texas 76020

4. Well Location
Unit Letter L: 2297 feet from the South line and 990 feet from the West line
Section 31 Township 16S Range 38E NMPM Lea County

11. Elevation (Show whether DR, RKB, RT, GR, etc.)
3747'

Pit or Below-grade Tank Application ☐ or Closure ☐

Pit type _____ Depth to Groundwater _____ Distance from nearest fresh water well _____ Distance from nearest surface water _____

Pit Liner Thickness: _____ mil Below-Grade Tank: Volume _____ bbls; Construction Material _____

12. Check Appropriate Box to Indicate Nature of Notice, Report or Other Data.

NOTICE OF INTENTION TO:

PERFORM REMEDIAL WORK ☐ PLUG AND ABANDON ☒
TEMPORARILY ABANDON ☐ CHANGE PLANS ☐
PULL OR ALTER CASING ☐ MULTIPLE COMPL ☐

OTHER:

E-PERMITTING <SWD _____ INJECTION>
CONVERSION _____ RBDMS _____
RETURN TO _____ TA _____
CSNG _____ CHG LOC _____
INT TO P&A NR _____ P&A R _____

OTI _____

13. Describe proposed or completed operations. (Clearly state all pertinent details, and give pertinent dates, including estimated date of starting any proposed work). SEE RULE 1103. For Multiple Completions: Attach wellbore diagram of proposed completion or recompletion.

Texland Petroleum-Hobbs proposes to plug and abandon as follows:

- Existing CIBP @ 4200' w/2 sks CI "C" cmt plug
- Circ 9.5# salt gel mud between plug
- Spot 25 sk plug @ 3290' - 3390'
- Spot 25 sk plug @ 2142' - 2242', plug will be tagged
- Spot 45 sk plug @ 400' to surface, install dry hole marker

Present and Proposed Well bore schematics are attached.

**The Oil Conservation Division
MUST BE NOTIFIED 24 Hours
Prior to the beginning of operations**

I hereby certify that the information above is true and complete to the best of my knowledge and belief. I further certify that any pit or below-grade tank has been/will be constructed or closed according to NMOCD guidelines ☐, a general permit ☐ or an (attached) alternative OCD-approved plan ☐.

SIGNATURE Vickie Smith TITLE Regulatory Analyst DATE 6/10/15

Type or print name Vickie Smith E-mail address: vsmith@texpetro.com Telephone No. 575-433-8395

For State Use Only

APPROVED BY: Mary Brown TITLE Dist Supervisor DATE 6/11/2015
Conditions of Approval (if any)

JUN 12 2015

STATE 31 #1
Present Wellbore Schematic

Dr'd 2/2006
 TA'd 5/2006

KB: 3758'
 GL: 3747'
 Z: 11' AGL

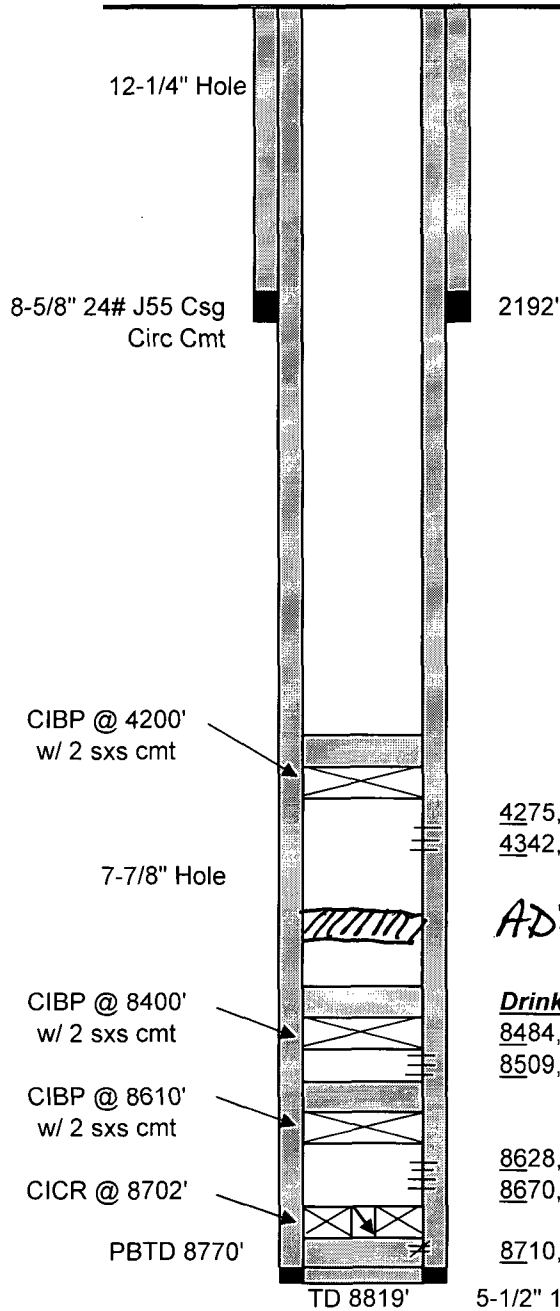

4275,78,79,80,81,82,83,84,85,86,87,88
 4342,43,44,45 (2 spf / 32 holes)

ADD 25 sxs cmt @ 6659'

Drinkard Perfs

8484,85,86,89,93,95,96 (2 spf / 34 holes)
 8509,10,15,16,19,20,27,28,29,44

8628,29,30,34,35,46,60,61,62,63,64,67,68,69 (1 jspf / 29 holes)
 8670,72,73,74,75,76,77,80,81,82,83,86,87,88,89

8710,11,15,17,22,23,32,33 (2 jspf / 16 holes)

5-1/2" 17# N80 LTC Csg
 Circ cmt

G.Mendenhall
 6/8/2015

STATE 31 #1

Proposed P&A Schematic

Drl'd 2/2006

TA'd 5/2006

KB: 3758'

GL: 3747'

Z: 11' AGL

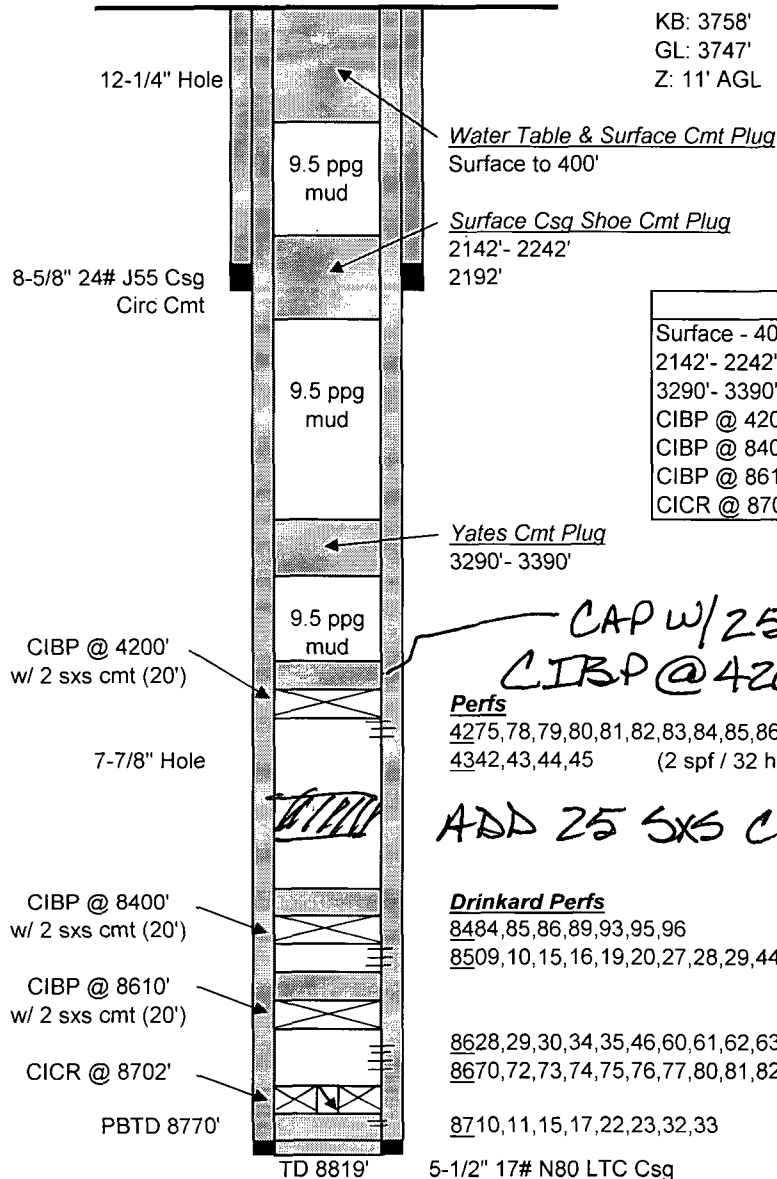

Plug Summary		
Surface - 400'	45 sxs	
2142'- 2242'	25 sxs	Tag
3290'- 3390'	25 sxs	
CIBP @ 4200'	2 sxs	Existing
CIBP @ 8400'	2 sxs	Existing
CIBP @ 8610'	2 sxs	Existing
CIBP @ 8702'	25 sxs	Existing

G.Mendenhall
6/8/2015

5-1/2" 17# N80 LTC Csg
Circ cmt