

District I
1625 N. French Dr., Hobbs, NM 88240
Phone: (575) 393-6161 Fax: (575) 393-0720
District II
811 S. First St., Artesia, NM 88210
Phone: (575) 748-1283 Fax: (575) 748-9720
District III
1000 Rio Brazos Road, Aztec, NM 87410
Phone: (505) 334-6178 Fax: (505) 334-6170
District IV
1220 S. St. Francis Dr., Sante Fe, NM 87505
Phone: (505) 476-3460 Fax: (505) 476-3462

State of New Mexico
Energy, Minerals & Natural Resources
Department
OIL CONSERVATION DIVISION
1220 South St. Francis Dr.
Sante Fe, NM 87505

FORM C-102

Revised August 1, 2011

HOBBS OCD

Submit one copy to appropriate

District Office

JUN 24 2015

☐ AMENDED REPORT

RECEIVED

WELL LOCATION AND ACREAGE DEDICATION PLAT

¹ API Number	² Pool Code	³ Pool Name
⁴ Property Code	⁵ Property Name CIMARRON 16 19 34 STATE RN	⁶ Well Number #134H
⁷ GRID No.	⁸ Operator Name MATADOR PRODUCTION COMPANY	⁹ Elevation 3825'

¹⁰Surface Location

UL or lot no.	Section	Township	Range	Lot Idn	Feet from the	North/South line	Feet from the	East/West line	County
A	16	19-S	34-E	-	250'	NORTH	985'	EAST	LEA

UL or lot no.	Section	Township	Range	Lot Idn	Feet from the	North/South line	Feet from the	East/West line	County
P	16	19-S	34-E	-	350'	SOUTH	404'	EAST	LEA

¹² Dedicated Acres	¹³ Joint or Infill	¹⁴ Consolidation Code	¹⁵ Order No.
-------------------------------	-------------------------------	----------------------------------	-------------------------

No allowable will be assigned to this completion until all interests have been consolidated or a non-standard unit has been approved by the division.

¹⁶ SURFACE LOCATION NEW MEXICO EAST NAD 1927 X=738164 Y=607129 LAT.: N 32.6667123 LONG.: W 103.5594071	 PENETRATION POINT NEW MEXICO EAST NAD 1927 X=738739 Y=606802 LAT.: N 32.6658010 LONG.: W 103.5575476 MD = 11003'	 FIRST TAKE POINT NEW MEXICO EAST NAD 1927 X=738777 Y=606540 LAT.: N 32.6650806 LONG.: W 103.5574290 MD = 11271'	 LAST TAKE POINT NEW MEXICO EAST NAD 1927 X=738785 Y=602582 LAT.: N 32.6542023 LONG.: W 103.5574979 MD = 15231'	 BOTTOM HOLE LOCATION NEW MEXICO EAST NAD 1927 X=738786 Y=602455 LAT.: N 32.6538517 LONG.: W 103.5574965 MD = 15359'	¹⁷ OPERATOR CERTIFICATION I hereby certify that the information contained herein is true and complete to the best of my knowledge and belief, and that this organization either owns a working interest or unleased mineral interest in the land including the proposed bottom hole location or has a right to drill this well at this location pursuant to a contract with an owner of such a mineral or working interest, or to a voluntary pooling agreement or a compulsory pooling order heretofore entered by the division. Signature: <u>Chris Carleton</u> Date: <u>6/18/15</u> Printed Name: <u>Chris Carleton</u> E-mail Address: <u>ccarleton@matadorresources.com</u>	¹⁸ SURVEYOR CERTIFICATION I hereby certify that the well location shown on this plat was plotted from field notes of actual surveys made by me or under my supervision, and that the same is true to the best of my belief. 12/21/2014 Date of Survey Signature and Seal of Professional Surveyor: <u>Michael B. Brown</u> Certificate Number: <u>18329</u>
--	---	--	---	--	--	---

SCALE: 1" = 1000'

0' 500' 1000'

SECTION 16, TOWNSHIP 19-S, RANGE 34-E, N.M.P.M.
LEA COUNTY, NEW MEXICO

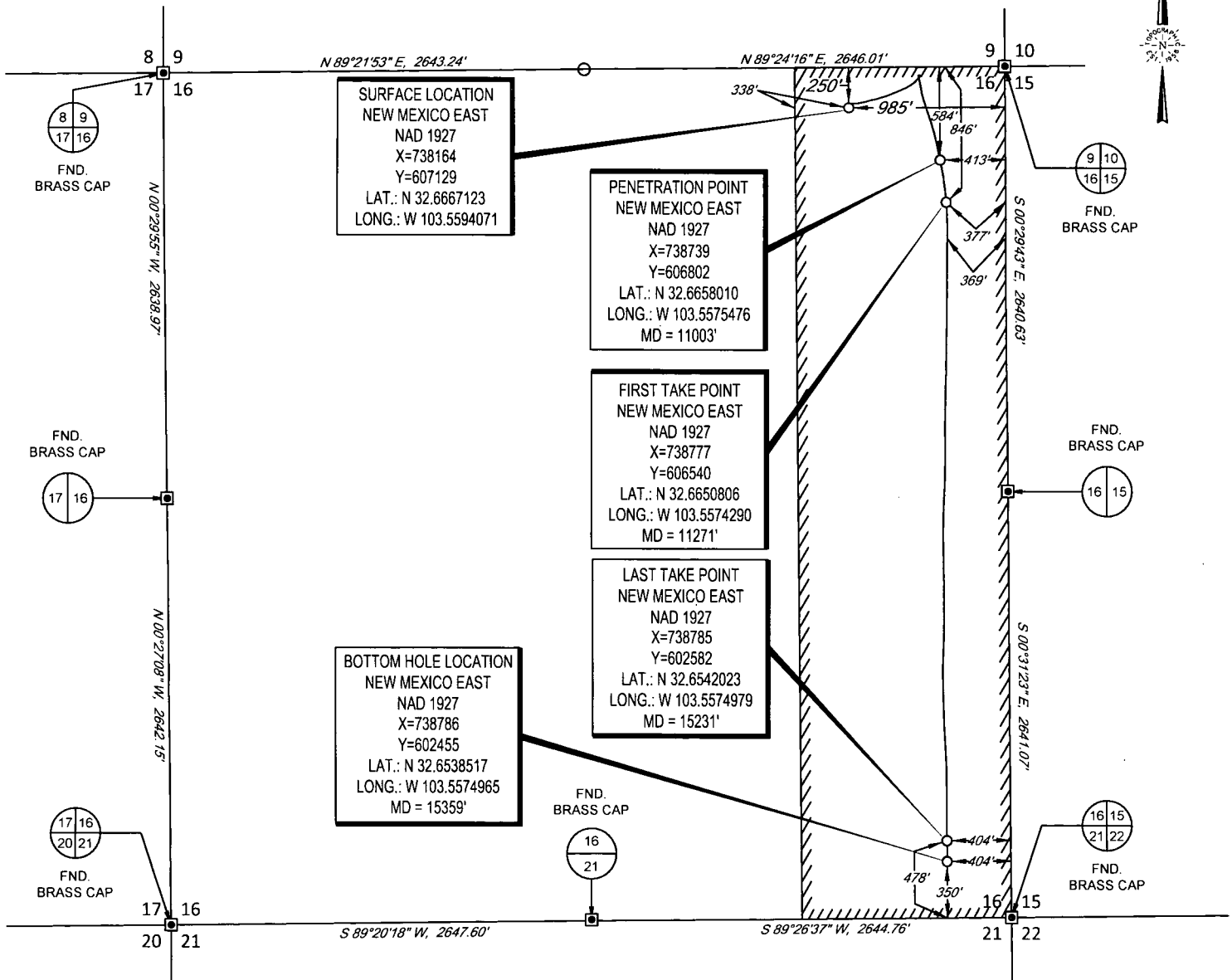

LEASE NAME & WELL NO.: CIMARRON 16 19 34 RN STATE #134H
SECTION 16 TWP 19-S RGE 34-E SURVEY N.M.P.M.
COUNTY LEA STATE NM ELEVATION 3825'
DESCRIPTION 250' FNL & 985' FEL



TOPOGRAPHIC
LOYALTY INNOVATION LEGACY

1400 EVERMAN PARKWAY, Ste. 197 • FT. WORTH, TEXAS 76140
TELEPHONE: (817) 744-7512 • FAX (817) 744-7548
2903 NORTH BIG SPRING • MIDLAND, TEXAS 79705
TELEPHONE: (432) 682-1653 OR (800) 767-1653 • FAX (432) 682-1743
WWW.TOPOGRAPHIC.COM

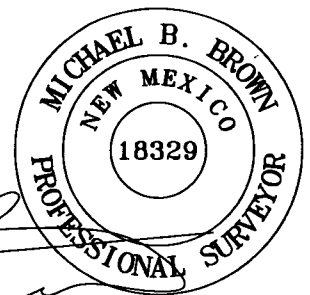

Michael Blake Brown, P.S. No. 18329
JUNE 18, 2015

CIMARRON 16 19 34 RN STATE #134H AS-COMPLETED	REVISION:	
	INT	DATE
DATE: 06/18/15		
FILE: AD_CIMARRON_STATE_16_19S_34E_RN_134H		
DRAWN BY: MML		
SHEET: 1 OF 1		

NOTES:

1. ORIGINAL DOCUMENT SIZE: 8.5" X 11"
2. ALL BEARINGS, DISTANCES, AND COORDINATE VALUES CONTAINED HEREIN ARE GRID BASED UPON THE NEW MEXICO STATE PLANE COORDINATE SYSTEM, EAST ZONE, U.S. SURVEY FEET, NORTH AMERICAN DATUM 1927.
3. CERTIFICATION IS MADE ONLY TO THE LOCATION OF THIS EASEMENT, IN RELATION TO THE EVIDENCE FOUND DURING A FIELD SURVEY, MADE ON THE GROUND, UNDER MY SUPERVISION, AND USING DOCUMENTATION PROVIDED BY MATADOR PRODUCTION COMPANY. ONLY UTILITIES/EASEMENTS THAT WERE VISIBLE ON THE DATE OF THIS SURVEY, WITHIN ADJOINING THIS EASEMENT, HAVE BEEN LOCATED AS SHOWN HEREON OF WHICH I HAVE KNOWLEDGE. THIS CERTIFICATION IS LIMITED TO THOSE PERSONS OR ENTITIES SHOWN ON THE FACE OF THIS PLAT AND IS NON-TRANSFERABLE, AND MADE FOR THIS TRANSACTION ONLY.