

District I
1625 N. French Dr., Hobbs, NM 88240
Phone: (575) 393-6161 Fax: (575) 393-0720
District II
811 S. First St., Artesia, NM 88210
Phone: (575) 748-1283 Fax: (575) 748-9720
District III
1000 Rio Brazos Road, Aztec, NM 87410
Phone: (505) 334-6178 Fax: (505) 334-6179
District IV
1220 S. St. Francis Dr., Santa Fe, NM 87505
Phone: (505) 476-3460 Fax: (505) 476-3462

State of New Mexico
Energy, Minerals & Natural Resources Department
OIL CONSERVATION DIVISION
1220 South St. Francis Dr.
Santa Fe, NM 87505

Form C-102
Revised August 1, 2011
Submit one copy to appropriate
District Office
☐ AMENDED REPORT

JUL 01 2015

WELL LOCATION AND ACREAGE DEDICATION PLAT

RECEIVED

¹ API Number 30-025	² Pool Code 97088	³ Pool Name WC 025 6-05 42535340-B5
⁴ Property Code 713614	⁵ Property Name JAZZBASS 34 FEDERAL	
⁷ OGRID No. 270329	⁸ Operator Name ENDURANCE RESOURCES, LLC	⁶ Well Number 4H
		⁹ Elevation 3148.7

¹⁰ Surface Location

UL or lot no.	Section	Township	Range	Lot Idn	Feet from the	North/South line	Feet from the	East/West line	County
P	34	25 S	35 E		330	SOUTH	660	EAST	LEA

¹¹ Bottom Hole Location If Different From Surface

UL or lot no.	Section	Township	Range	Lot Idn	Feet from the	North/South line	Feet from the	East/West line	County
A	34	25 S	35 E		330	NORTH	660	EAST	LEA

¹² Dedicated Acres 160	¹³ Joint or Infill	¹⁴ Consolidation Code	¹⁵ Order No.
---	-------------------------------	----------------------------------	-------------------------

No allowable will be assigned to this completion until all interests have been consolidated or a non-standard unit has been approved by the division.

<p>N89°34'14"E 2644.71 FT</p> <p>NW CORNER SEC. 34 LAT. = 32.0940931°N LONG. = 103.3639285°W</p> <p>NMSP EAST (FT) N = 399317.25 E = 841540.43</p>		<p>N89°35'47"E 2641.98 FT</p> <p>N Q CORNER SEC. 34 LAT. = 32.0940819°N LONG. = 103.3553902°W</p> <p>NMSP EAST (FT) N = 399337.07 E = 841184.70</p>		<p>NE CORNER SEC. 34 LAT. = 32.0940669°N LONG. = 103.3468607°W</p> <p>NMSP EAST (FT) N = 399355.67 E = 846826.26</p>	
<p>NOTE: LATITUDE AND LONGITUDE COORDINATES ARE SHOWN USING THE NORTH AMERICAN DATUM OF 1983 (NAD83). LISTED NEW MEXICO STATE PLANE EAST COORDINATES ARE GRID (NAD83). BASIS OF BEARING AND DISTANCES USED ARE NEW MEXICO STATE PLANE EAST COORDINATES MODIFIED TO THE SURFACE.</p>		<p>BOTTOM OF HOLE LAT. = 32.0931642°N LONG. = 103.3489907°W</p> <p>NMSP EAST (FT) N = 399021.22 E = 846169.60</p>		<p>660'</p> <p>330'</p>	
<p>W Q CORNER SEC. 34 LAT. = 32.0868372°N LONG. = 103.3639303°W</p> <p>NMSP EAST (FT) N = 396677.57 E = 841563.59</p>		<p>E Q CORNER SEC. 34 LAT. = 32.0868111°N LONG. = 103.3468615°W</p> <p>NMSP EAST (FT) N = 396716.03 E = 846850.15</p>		<p>330'</p>	
<p>SW CORNER SEC. 34 LAT. = 32.0795817°N LONG. = 103.3639234°W</p> <p>NMSP EAST (FT) N = 394038.09 E = 841589.44</p>		<p>S Q CORNER SEC. 34 LAT. = 32.0795772°N LONG. = 103.3553904°W</p> <p>NMSP EAST (FT) N = 394060.29 E = 844232.47</p>		<p>SE CORNER SEC. 34 LAT. = 32.0795707°N LONG. = 103.3468695°W</p> <p>NMSP EAST (FT) N = 394081.95 E = 846871.75</p>	
<p>589°31'07"W 2643.47 FT</p>		<p>JAZZBASS "34" FEDERAL #4H ELEV. = 3148.7 LAT. = 32.0804794°N (NAD83) LONG. = 103.3489991°W</p> <p>NMSP EAST (FT) N = 394406.52 E = 846209.14</p>		<p>500°31'07"E 2640.10 FT</p>	
<p>500°33'40"W 2639.97 FT</p>		<p>SURFACE LOCATION</p>		<p>500°28'11"E 2634.52 FT</p>	

17 OPERATOR CERTIFICATION
I hereby certify that the information contained herein is true and complete to the best of my knowledge and belief, and that this organization either owns a working interest or released mineral interest in the land including the proposed bottom hole location or has a right to drill this well at this location pursuant to a contract with an owner of such a mineral or working interest, or to a voluntary pooling agreement or a compulsory pooling order heretofore entered by the division.

M.A. Sirgo 7-17-14
Signature Date
M.A. Sirgo III
Printed Name
manny@enduranceresourcesllc.com
E-mail Address

18 SURVEYOR CERTIFICATION
I hereby certify that the well location shown on this plat was plotted from field notes of actual surveys made by me or under my supervision, and that the same is true and correct to the best of my belief.

NOVEMBER 22, 2013
Date of Survey
Frank P. Ramirez
Signature and Seal of Professional Surveyor
Certificate Number FILMON P. RAMIREZ, PLS 12797
SURVEY NO. 2481

JUL 07 2015

NOTE: LATITUDE AND LONGITUDE COORDINATES ARE SHOWN USING THE NORTH AMERICAN DATUM OF 1983 (NAD83). LISTED NEW MEXICO STATE PLANE EAST COORDINATES ARE GRID (NAD83). BASIS OF BEARING AND DISTANCES USED ARE NEW MEXICO STATE PLANE EAST COORDINATES MODIFIED TO THE SURFACE

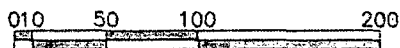

FROM THE INTERSECTION OF CR 2 (BATTLE AXE) AND EL PASO PIPELINE ROAD, GO EAST ON EL PASO PIPELINE ROAD FOR APPROX. 11.8 MILES, GO NORTH ON 10' CALICHE LEASE ROAD APPROX. 1.1 MILES, GO EAST ON 15' CALICHE LEASE ROAD (AROUND SOUTH SIDE OF EXISTING PAD FOR #3H) FOR APPROX. 320'. LOCATION IS APPROX. 1120' EAST.

NOVEMBER 22, 2013

SURVEY NO. 2481.

MADRON SURVEYING, INC. 301 SOUTH CANAL CARLSBAD, NEW MEXICO
(575) 234-3341

301 SOUTH CANAL
(575) 234-3341

SECTION 34, TOWNSHIP 25 SOUTH, RANGE 35 EAST, N.M.P.M.
LEA COUNTY, STATE OF NEW MEXICO
LOCATION VERIFICATION MAP

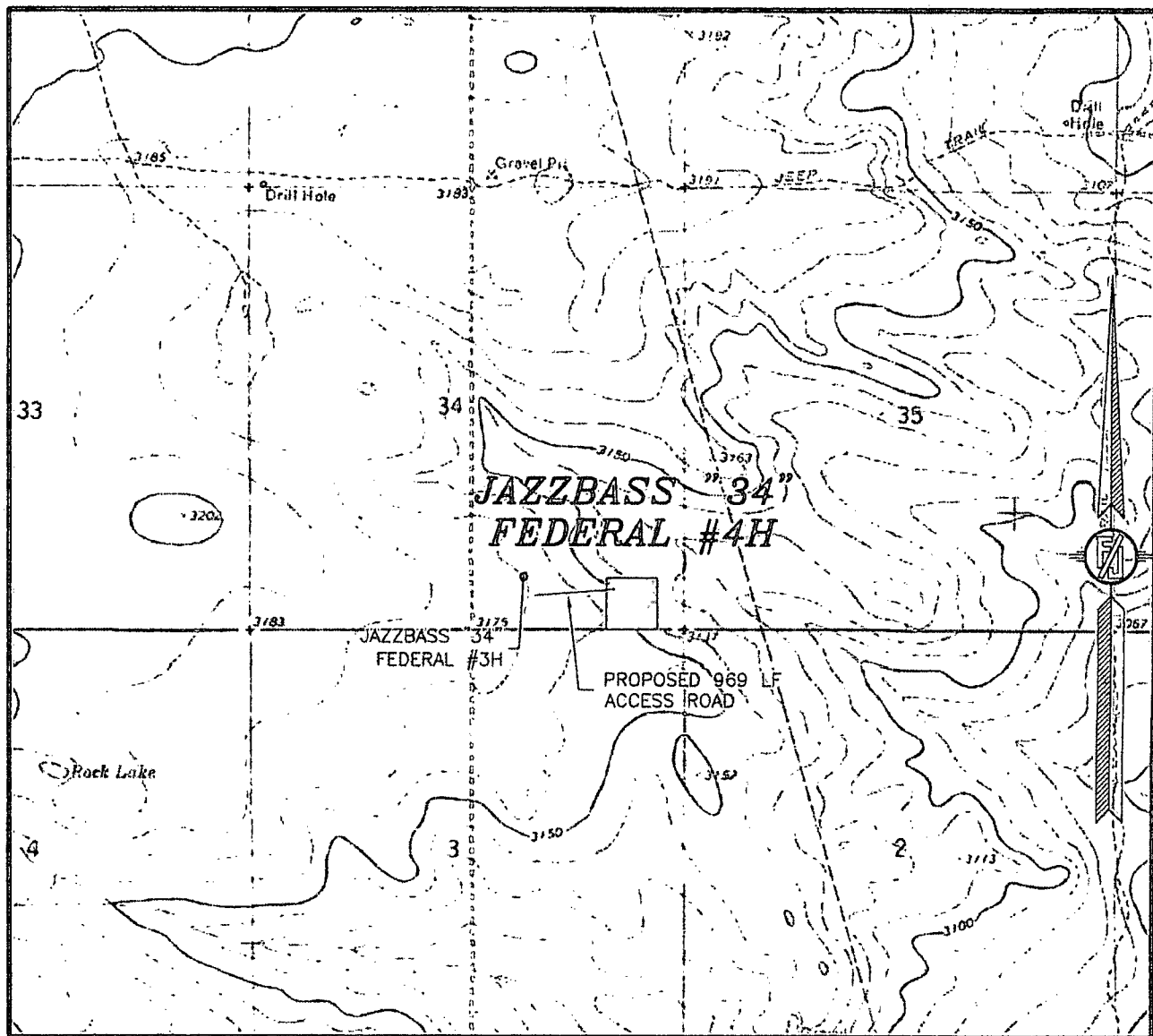

USGS QUAD MAP:
JAVELINA BASIN

NOT TO SCALE

ENDURANCE RESOURCES, LLC
JAZZBASS "34" FEDERAL #4H
LOCATED 330 FT. FROM THE SOUTH LINE
AND 660 FT. FROM THE EAST LINE OF
SECTION 34, TOWNSHIP 25 SOUTH,
RANGE 35 EAST, N.M.P.M.
LEA COUNTY, STATE OF NEW MEXICO

NOVEMBER 22, 2013

SURVEY NO. 2481

MADRON SURVEYING, INC. 301 SOUTH CANAL CARLSBAD, NEW MEXICO
(575) 234-3341

SECTION 34, TOWNSHIP 25 SOUTH, RANGE 35 EAST, N.M.P.M.
LEA COUNTY, STATE OF NEW MEXICO
VICINITY MAP

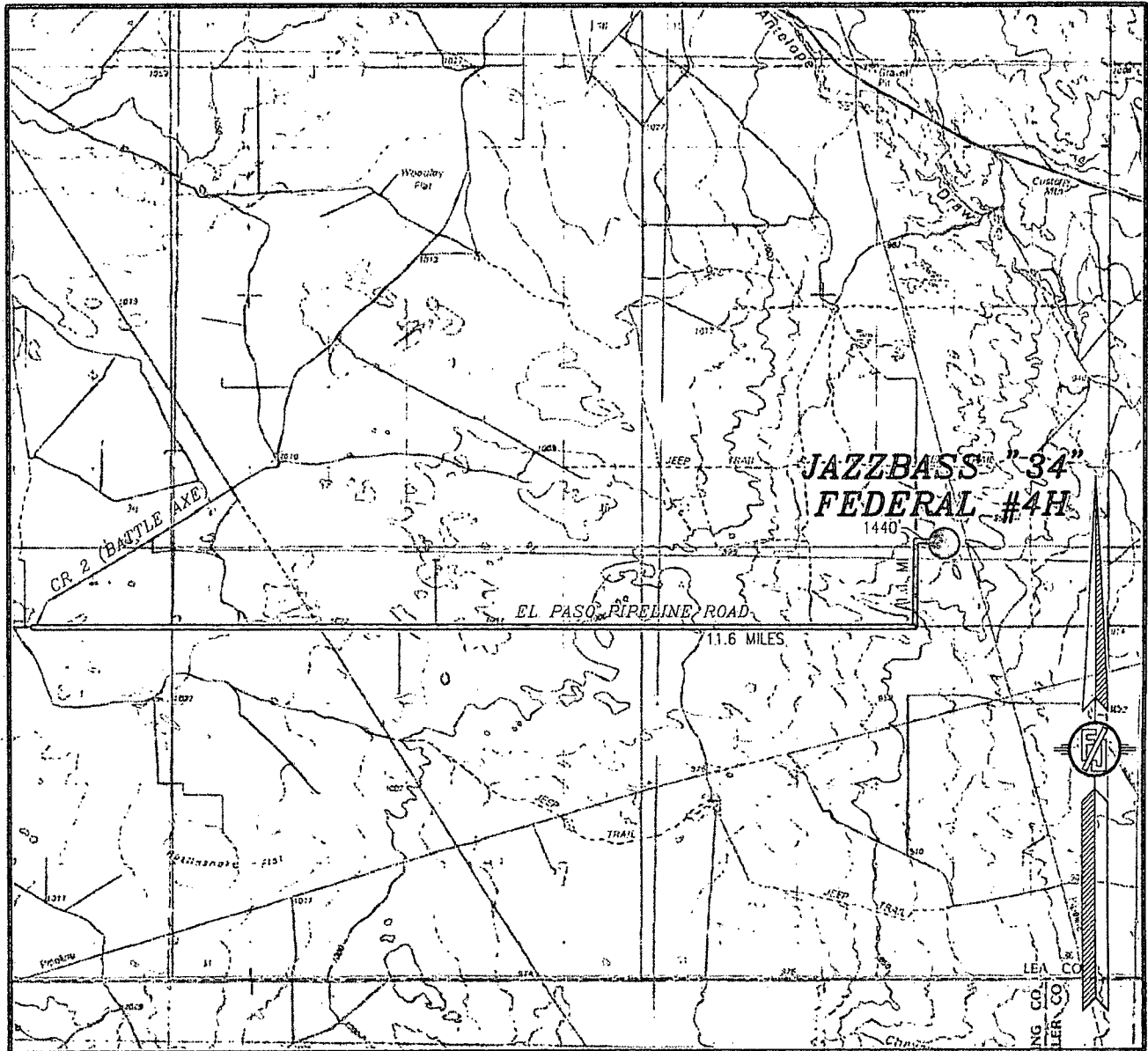

NOT TO SCALE

ENDURANCE RESOURCES, LLC
JAZZBASS "34" FEDERAL #4H
LOCATED 330 FT. FROM THE SOUTH LINE
AND 660 FT. FROM THE EAST LINE OF
SECTION 34, TOWNSHIP 25 SOUTH,
RANGE 35 EAST, N.M.P.M.
LEA COUNTY, STATE OF NEW MEXICO

DIRECTIONS TO LOCATION
FROM THE INTERSECTION OF CR 2 (BATTLE AXE) AND EL PASO PIPELINE ROAD, GO EAST ON EL PASO PIPELINE ROAD FOR APPROX. 11.6 MILES. GO NORTH ON 10' CALICHE LEASE ROAD APPROX. 1.1 MILES. GO EAST ON 15' CALICHE LEASE ROAD (AROUND SOUTH SIDE OF EXISTING PAD FOR #3H) FOR APPROX. 320'. LOCATION IS APPROX. 1120' EAST.

NOVEMBER 22, 2013

SURVEY NO. 2481

MADRON SURVEYING, INC. 301 SOUTH CANAL CARLSBAD, NEW MEXICO
(575) 234-3341

SECTION 34, TOWNSHIP 25 SOUTH, RANGE 35 EAST, N.M.P.M.
LEA COUNTY, STATE OF NEW MEXICO
AERIAL PHOTO

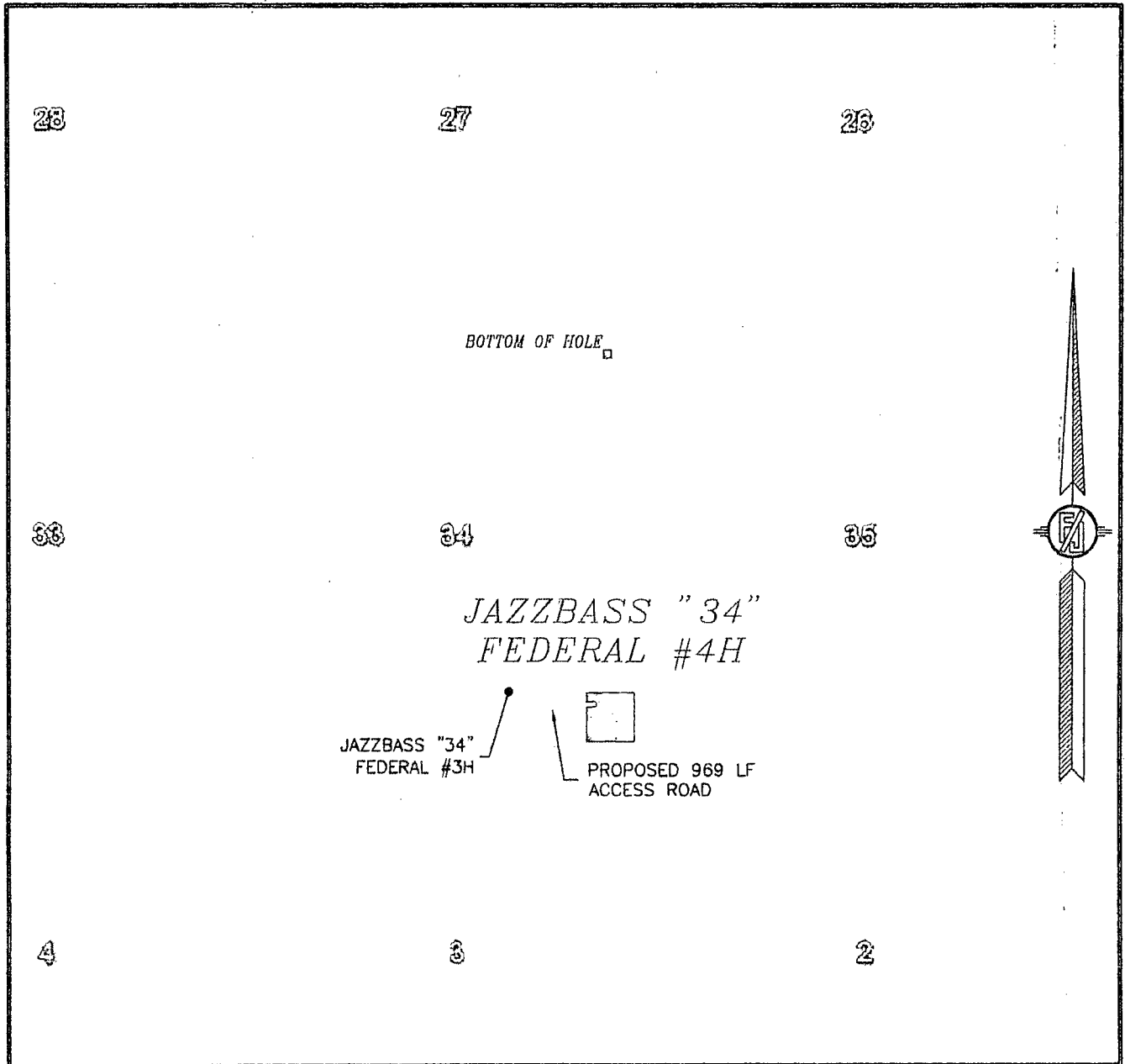

NOT TO SCALE
AERIAL PHOTO:
GOOGLE EARTH
APRIL 2013

ENDURANCE RESOURCES, LLC
JAZZBASS "34" FEDERAL #4H
LOCATED 330 FT. FROM THE SOUTH LINE
AND 660 FT. FROM THE EAST LINE OF
SECTION 34, TOWNSHIP 25 SOUTH,
RANGE 35 EAST, N.M.P.M.
LEA COUNTY, STATE OF NEW MEXICO

NOVEMBER 22, 2013

SURVEY NO. 2481

MADRON SURVEYING, INC. 301 SOUTH CANAL (575) 234-3341 CARLSBAD, NEW MEXICO

Jazzbass 34 Federal 4H

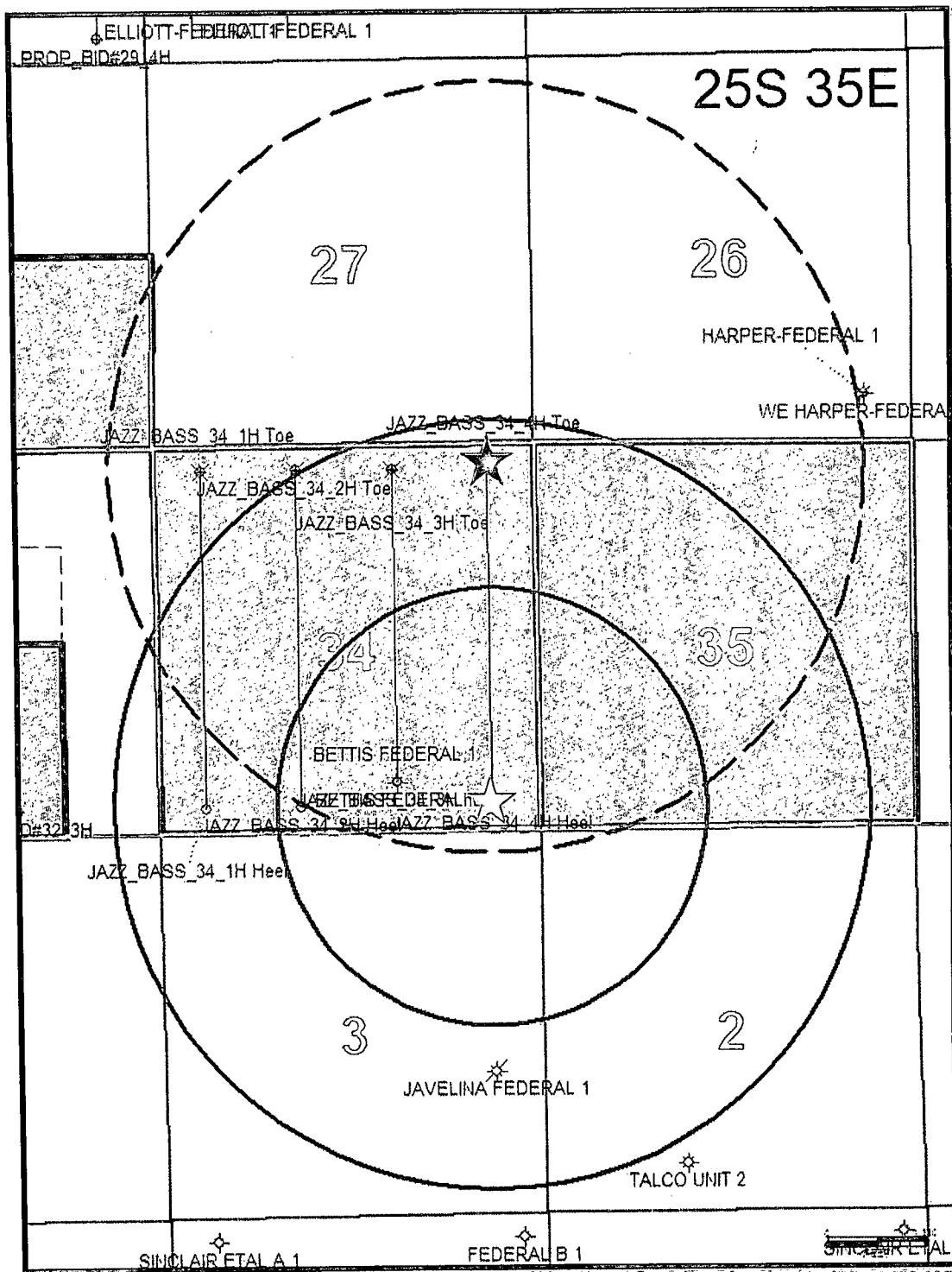

NMCRIIS INVESTIGATION ABSTRACT FORM (NIAF)

1. NMCRIIS Activity No.: 129703	2a. Lead (Sponsoring) Agency: Bureau of Land Management- Carlsbad Field Office	2b. Other Permitting Agency(ies): N/A	3. Lead Agency Report No.: N/A															
4. Title of Report: Cultural Resource Survey Report for Endurance Resources for Jazz Bass "34" Fed 1H, 2H, 3H and 4H, Frac Pond Location and approximately 4,000 linear feet of Multipurpose ROW within Sections 34, Township 25 South, Range 35 East in Lea County, New Mexico Author(s) Michael Stowe, M.A., RPA			5. Type of Report <input checked="" type="checkbox"/> Negative <input type="checkbox"/> Positive															
6. Investigation Type <input type="checkbox"/> Research Design <input checked="" type="checkbox"/> Survey/Inventory <input type="checkbox"/> Test Excavation <input type="checkbox"/> Excavation <input type="checkbox"/> Collections/Non-Field Study <input type="checkbox"/> Overview/Lit Review <input type="checkbox"/> Monitoring <input type="checkbox"/> Ethnographic study <input type="checkbox"/> Site specific visit <input type="checkbox"/> Other																		
7. Description of Undertaking (what does the project entail?): Endurance Resources LLC. proposes to construct the Jazz Bass "34" Fed 1H, 2H, 3H and 4H, Frac Pond Location and approximately 4,000 linear feet of Multipurpose ROW within Sections 34, Township 25 South, Range 35 East in Lea County, New Mexico. The well pads are located in the southern portion of Section 34. A total of roughly 4,000 linear feet of multi-purpose ROW was also surveyed that include pipeline, lease road and overhead electric ROW. A 350' by 350' frac pond location was surveyed that is located immediately west of the 3H existing well pad location and east of an improved north/ south caliche road. A portion of the frac pond is located within the survey area for the 3H well pad location. An additional buffer of 200' was surveyed around the frac pond location. A survey buffer of 45 feet was surveyed on each side of the ROW centerline. In addition to the 400' by 400' well pad locations; a 200' buffer was surveyed around the perimeter of the well location for a total survey area of 600' by 600'. All lands surveyed for the project area are owned and administered by the Bureau of Land Management-Carlsbad Field Office.		8. Dates of Investigation: (from: 2/7/2014 to: 2/7/2014) 9. Report Date: February 8, 2014																
10. Performing Agency/Consultant: Advanced Archaeological Solutions (ADAS) Principal Investigator: Michael Stowe, M.A., RPA Field Supervisor: Michael Stowe, M.A., RPA Field Personnel Names: Michael Stowe, M.A., RPA		11. Performing Agency/Consultant Report No.: AAS 14-238 12. Applicable Cultural Resource Permit No(s): BLM 216-2920-06B, NM State Permit 14-172																
13. Client/Customer (project proponent): Endurance Resources Contact: Kale Jackson Address: 11382 Lovington HWY Artesia, NM 88210 Phone: (575) 9143355		14. Client/Customer Project No.: N/A																
15. Land Ownership Status (<u>Must</u> be indicated on project map): <table style="width: 100%; border-collapse: collapse;"> <thead> <tr> <th style="text-align: left;">Land Owner</th> <th style="text-align: center;">Acres Surveyed</th> <th style="text-align: center;">Acres in APE</th> </tr> </thead> <tbody> <tr> <td>Bureau of Land Management-Carlsbad Field Office</td> <td style="text-align: center;">37.65</td> <td style="text-align: center;">37.65</td> </tr> <tr> <td> </td> <td> </td> <td> </td> </tr> <tr> <td> </td> <td> </td> <td> </td> </tr> <tr> <td style="text-align: right;">TOTALS</td> <td style="text-align: center;">37.65</td> <td style="text-align: center;">37.65</td> </tr> </tbody> </table>				Land Owner	Acres Surveyed	Acres in APE	Bureau of Land Management-Carlsbad Field Office	37.65	37.65							TOTALS	37.65	37.65
Land Owner	Acres Surveyed	Acres in APE																
Bureau of Land Management-Carlsbad Field Office	37.65	37.65																
TOTALS	37.65	37.65																

16 Records Search(es):

Date(s) of ARMS File Review 1/24/14	Name of Reviewer(s) M.Stowe	
Date(s) of NR/SR File Review 1/24/14	Name of Reviewer(s) M.Stowe	
Date(s) of Other Agency File Review 1/24/14	Name of Reviewer(s) M.Stowe	Agency BLM-Carlsbad, Bruce Boeke

17. Survey Data:

- a. Source Graphics ☒ NAD 27 ☒ NAD 83
☒ USGS 7.5' (1:24,000) topo map ☐ Other topo map, Scale:
☒ GPS Unit Accuracy ☐ <1.0m ☒ 1-10m ☐ 10-100m ☐ >100m

b. USGS 7.5' Topographic Map Name USGS Quad Code

Javelina Basin, NM	32103-A3

c. County(ies): Lea County

17. Survey Data (continued):

d. Nearest City or Town: Eunice, NM

e. Legal Description:

Township (N/S)	Range (E/W)	Section	¼	¼	¼
25 South	35 East	34	Southern Portion		

Projected legal description? Yes [x], No [] Unplatted []

f. Other Description (e.g. well pad footages, mile markers, plats, land grant name, etc.):

The project includes the Jazz Bass "34" Fed 1H (330 FSL; 660 FWL), 2H (330 FSL; 1,980 FWL), 3H (660 FSL; 1,980 FEL) and 4H (330 FSL; 660 FEL), Frac Pond Location and approximately 4,000 linear feet of Multipurpose ROW within Sections 34, Township 25 South, Range 35 East in Lea County, New Mexico. The well pads are located in the southern portion of Section 34. A total of roughly 4,000 linear feet of multi-purpose ROW was also surveyed that include pipeline, lease road and overhead electric ROW. A 350' by 350' frac pond location was surveyed that is located immediately west of the 3H existing well pad location and east of an improved north/ south caliche road. A portion of the frac pond is located within the survey area for the 3H well pad location. An additional buffer of 200' was surveyed around the frac pond location. A survey buffer of 45 feet was surveyed on each side of the ROW centerline. In addition to the 400' by 400' well pad locations; a 200' buffer was surveyed around the perimeter of the well location for a total survey area of 600' by 600'. All lands surveyed for the project area are owned and administered by the Bureau of Land Management-Carlsbad Field Office. Please see attached survey map and BLM record check map for precise locational information and land ownership.

18. Survey Field Methods:

Intensity: ☒ 100% coverage ☐ <100% coverage

Configuration: ☒ block survey units ☒ linear survey units (l x w): 4,000 linear feet ☐ other survey units (specify):

Scope: ☒ non-selective (all sites recorded) ☐ selective/thematic (selected sites recorded)

Coverage Method: ☒ systematic pedestrian coverage ☐ other method (describe)

Survey Interval (m): 15 Crew Size: 1 Fieldwork Dates: 2/7/2014 (1 Day)

Survey Person Hours: 4 Recording Person Hours: 0 Total Hours: 4

Additional Narrative:

The project area was delineated by coordinates marked on maps and by engineering flagging tape placed along the corridor route provided by the client, Endurance Resources/ Madron Surveying Company. Archaeologists used known topographic landmarks and associated project coordinates in conjunction with GPS units to locate accurate project R-O-W boundaries. The Survey crew walked multiple, parallel, non-overlapping transects spaced at approximately 50 ft (15 m) intervals, in accordance with Federal and State guidelines. All cultural resources encountered were documented these resources were categorized as I.O.s (Isolated Occurrences) or archaeological sites.

During a preliminary records search of state and federal files two archaeological sites (LA 150010, LA 149779) were noted within ½ mile of the project area. LA 149779 is a low-density artifact scatter composed of ceramics (El Paso brownware and Jornada Brown), lithic debitage, stone tool manufacturing items and ground stone along with a scatter of FCR. No features were observed. The site was assigned a Late Formative temporal affiliation (A.D. 1200-1450). The site was recommended

eligible under criterion D (HPD log 76766. LA 150010 is a low-density artifact scatter composed of chipped-stone tools, lithic debitage, stone tool manufacturing items and ground stone along with a scatter of FCR. Two features were noted, a ash stain and a midden. The site was assigned an unspecified Prehistoric temporal affiliation (10,000 B.C.-A.D. 1450) The site was recommended eligible under criterion D (HPD log 76153. LA 150010 is located roughly 250 meters to the north of the 1H well pad location and was ground-truthed during the current project to confirm its size and location outside the proposed undertaking. Both of these sites are located well outside of the proposed project area (well north and south of the proposed well pads and linear ROW locations) or the proposed area of potential effect and will not be affected by this undertaking.

19. Environmental Setting (NRCS soil designation; vegetative community; elevation; etc.):

The project area is located within a dunal desert rangeland that has been impacted by numerous sheetwashing events and wind erosion. The topography consists of mesquite, shinnery oak, yucca and grass stabilized sand sheet with few intermixed gravels. The vegetation consists of mesquite, yucca, and assorted range grasses and forbs which provide 75-100 percent surface visibility. The soils consist of light tan silty sand with a large amount of intermixed caliche gravels. Elevation within the project area is approximately 3150 and 3200 feet above mean sea level (AMSL).

20. a. Percent Ground Visibility: 75-100 percent b. Condition of Survey Area (grazed, bladed, undisturbed, etc.):

Disturbed and portions of undisturbed, It should be noted that portions of the well pad and Multi-use ROW location have been severely impacted by water erosion (i.e. sheetwashing). In addition, proximity to existing unimproved roadway and previous oil and gas activities have added to the impacts to the project area.

21. CULTURAL RESOURCE FINDINGS ☐ Yes, See Page 3 ☒ No, Discuss Why:

Sterile of cultural materials due in large part to a majority of the project area having been disturbed by various previous oil and gas activities (existing well location atop the 3H well location) and roadways (bordering all ROW locations).

22. Required Attachments (check all appropriate boxes):

- ☒ USGS 7.5 Topographic Map with sites, isolates, and survey area clearly drawn
- ☒ Copy of NMCRIIS Mapserver Map Check
- ☐ LA Site Forms - new sites (*with sketch map & topographic map*)
- ☐ LA Site Forms (update) - previously recorded & un-relocated sites (*first 2 pages minimum*)
- ☐ Historic Cultural Property Inventory Forms
- ☐ List and Description of isolates, if applicable
- ☐ List and Description of Collections, if applicable

23. Other Attachments:

- ☒ Photographs and Log
 - ☒ Other Attachments
- (Describe): Well pad
Survey Plats, BLM Record
Check Map

24. I certify the information provided above is correct and accurate and meets all applicable agency standards.

Principal Investigator/Responsible Archaeologist: Michael Stowe, M.A., RPA

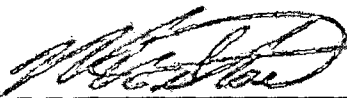
Signature 

Date 2/8/14 Title (if not PI): Principal Investigator

25. Reviewing Agency:
Reviewer's Name/Date

Accepted () Rejected ()

Tribal Consultation (if applicable): ☐ Yes ☐ No

26. SHPO
Reviewer's Name/Date:

HPD Log #:

SHPO File Location:

Date sent to ARMS:

CULTURAL RESOURCE FINDINGS

[fill in appropriate section(s)]

1. NMCRIS Activity No.: 129703	2. Lead (Sponsoring) Agency: BLM- Carlsbad Field Office	3. Lead Agency Report No.: N/A
<p>SURVEY RESULTS: Sites discovered and registered: 0 Sites discovered and NOT registered: 0 Previously recorded sites revisited <i>(site update form required)</i>: 0 Previously recorded sites not relocated <i>(site update form required)</i>: 0 TOTAL SITES VISITED: 0 Total isolates recorded: 0 Non-selective isolate recording? <input type="checkbox"/> Total structures recorded <i>(new and previously recorded, including acequias)</i>: 0</p> <p>MANAGEMENT SUMMARY: No new archaeological sites or historic properties (built environment) were encountered during the current survey. During a preliminary records search of state and federal files two archaeological sites (LA 150010, LA 149779) were noted within ½ mile of the project area. LA 149779 is a low-density artifact scatter composed of ceramics (El Paso brownware and Jornada Brown), lithic debitage, stone tool manufacturing items and ground stone along with a scatter of FCR. No features were observed. The site was assigned a Late Formative temporal affiliation (A.D. 1200-1450). The site was recommended eligible under criterion D (HPD log 76766. LA 150010 is a low-density artifact scatter composed of chipped-stone tools, lithic debitage, stone tool manufacturing items and ground stone along with a scatter of FCR. Two features were noted, a ash stain and a midden. The site was assigned an unspecified Prehistoric temporal affiliation (10,000 B.C.-A.D. 1450) The site was recommended eligible under criterion D (HPD log 76153. LA 150010 is located roughly 250 meters to the north of the 1H well pad location and was ground-truthed during the current project to confirm its size and location outside the proposed undertaking. Both of these sites are located well outside of the proposed project area (well north and south of the proposed well pads and linear ROW locations) or the proposed area of potential effect and will not be affected by this undertaking.</p> <p>Archaeological clearance for construction of the Jazz Bass "34" Fed 1H, 2H, 3H and 4H, Frac Pond Location and approximately 4,000 linear feet of Multipurpose ROW within Sections 34, Township 25 South, Range 35 East in Lea County, New Mexico is recommended to proceed as currently staked. The BLM and Advanced Archaeological Solutions should be immediately notified if cultural resources are encountered during the construction phase of this undertaking.</p>		

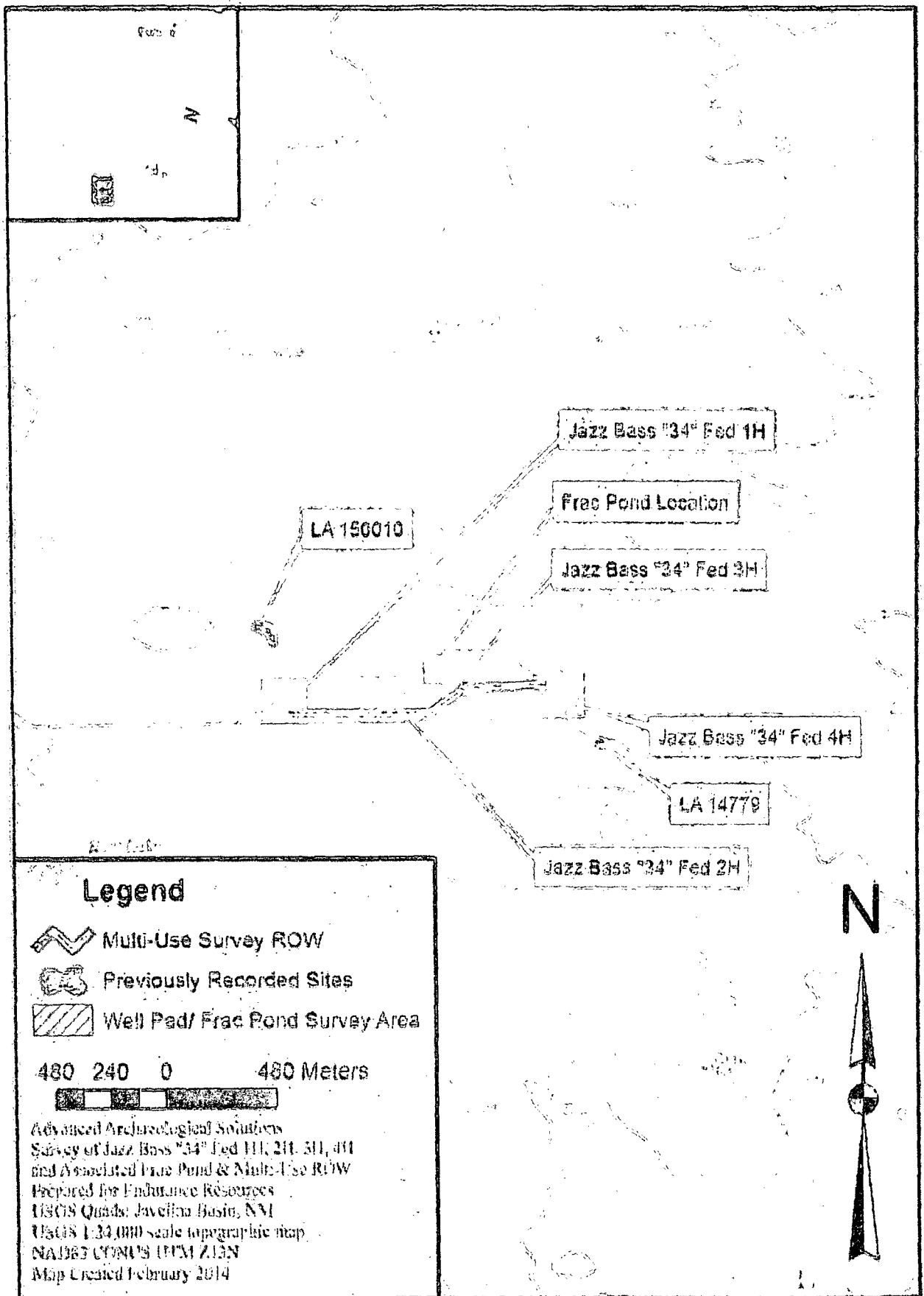

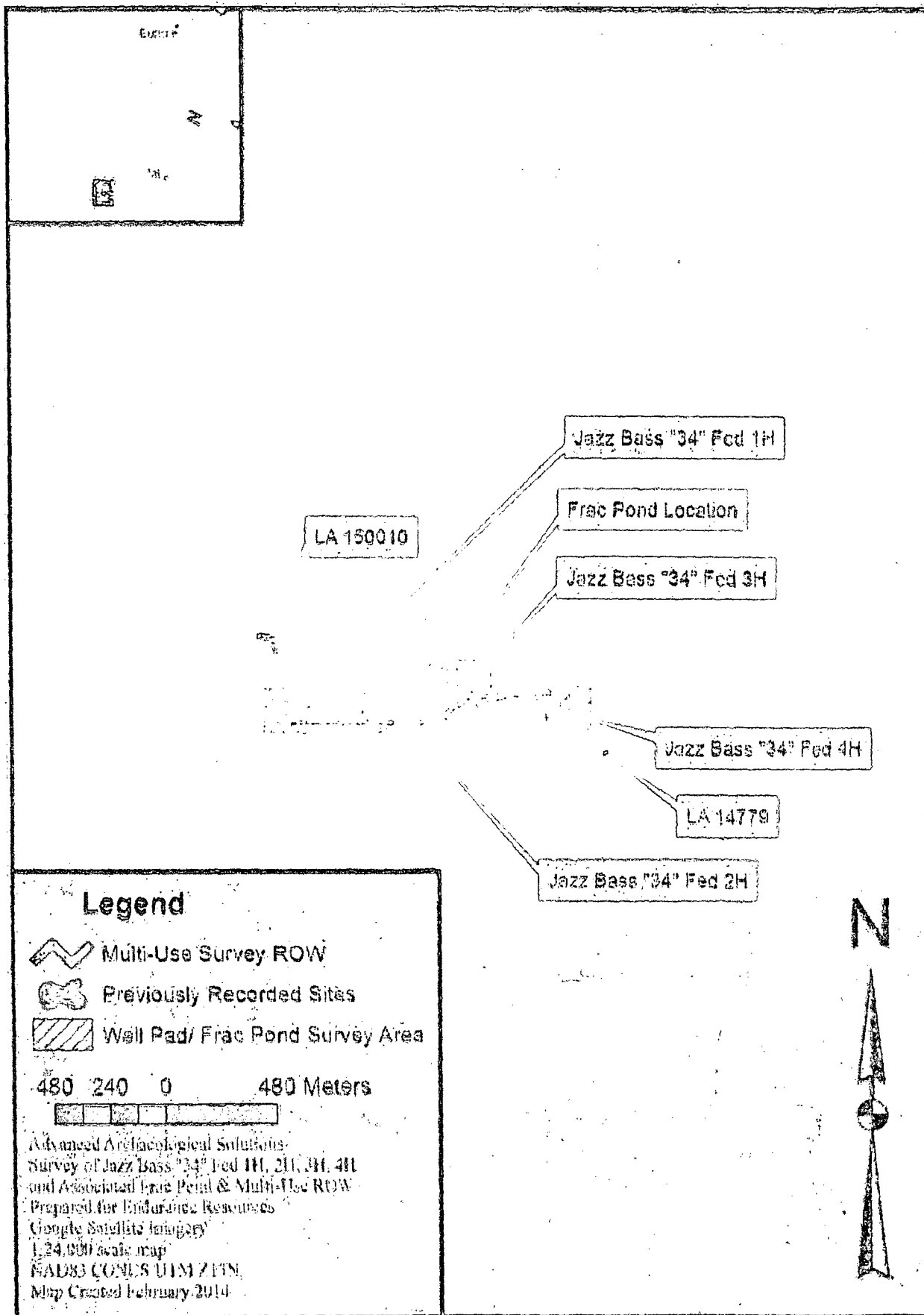

BLM Map

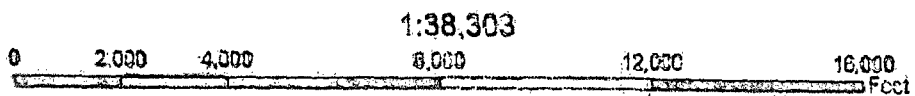
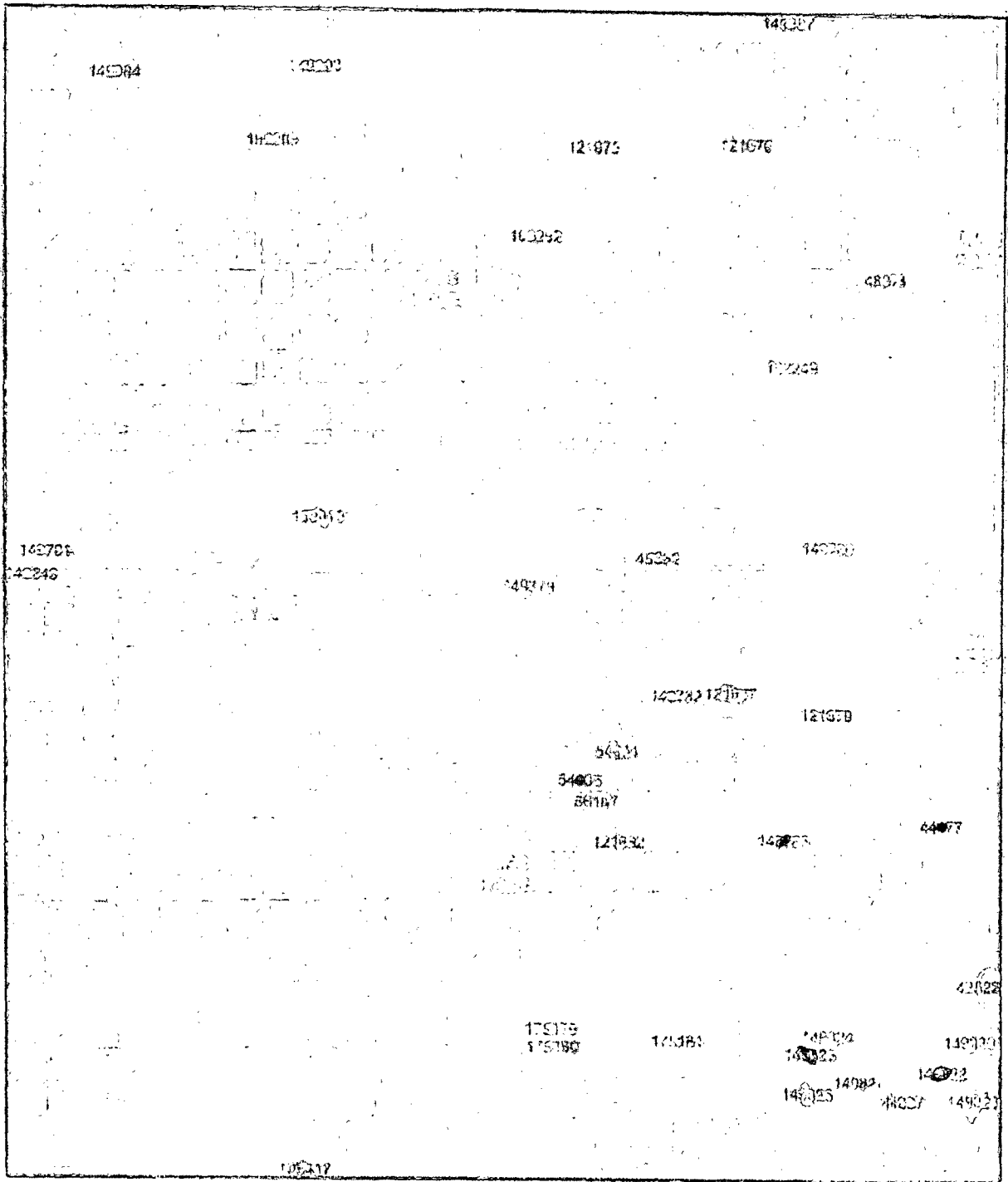

NMCRIS DCA

Core Spatial Application

[CTA Training and Documentation](#)

[Web Mapping Application Help](#)

Editor PLSS Quad IDs Quad Names Geog Names Surveys Sites Structs Bldgs Objects Linear Props Dists Print

Results

Map Contents

☒ nmcris

- ☒ Archaeological Sites
- ☒ Architectural Resources
- ☒ Properties and Districts
- ☒ NMCRIS Activities
- ☒ Other Layers

☒ Background Reference Layers

- ☒ Counties
- ☒ Towns
- ☒ ORGs

☒ 2001 NAIP Color Aerial Photos

☒ Satellite Imagery

- ☒ ESRI_Imagery_World_2D



0 500 1000 1500 Feet
NMCRIS

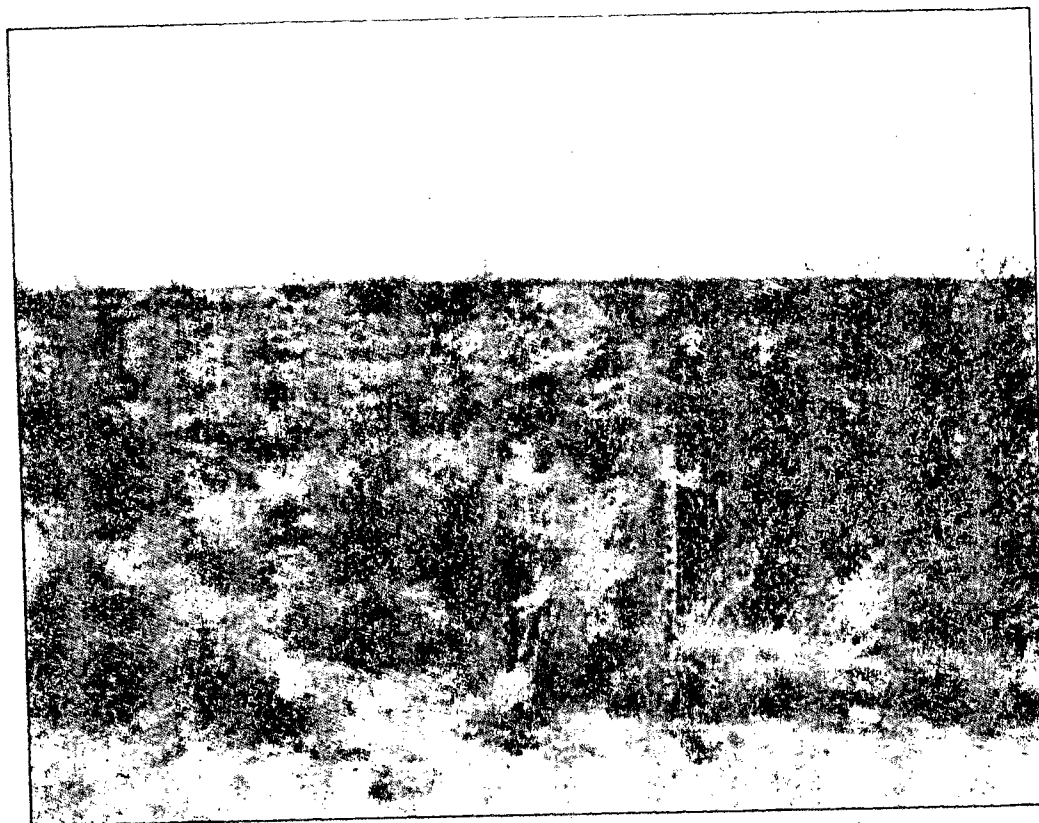

Overview of Jazz Bass 34 Fed 1H well pad area.



Overview of Multi-use ROW looking west along survey area.

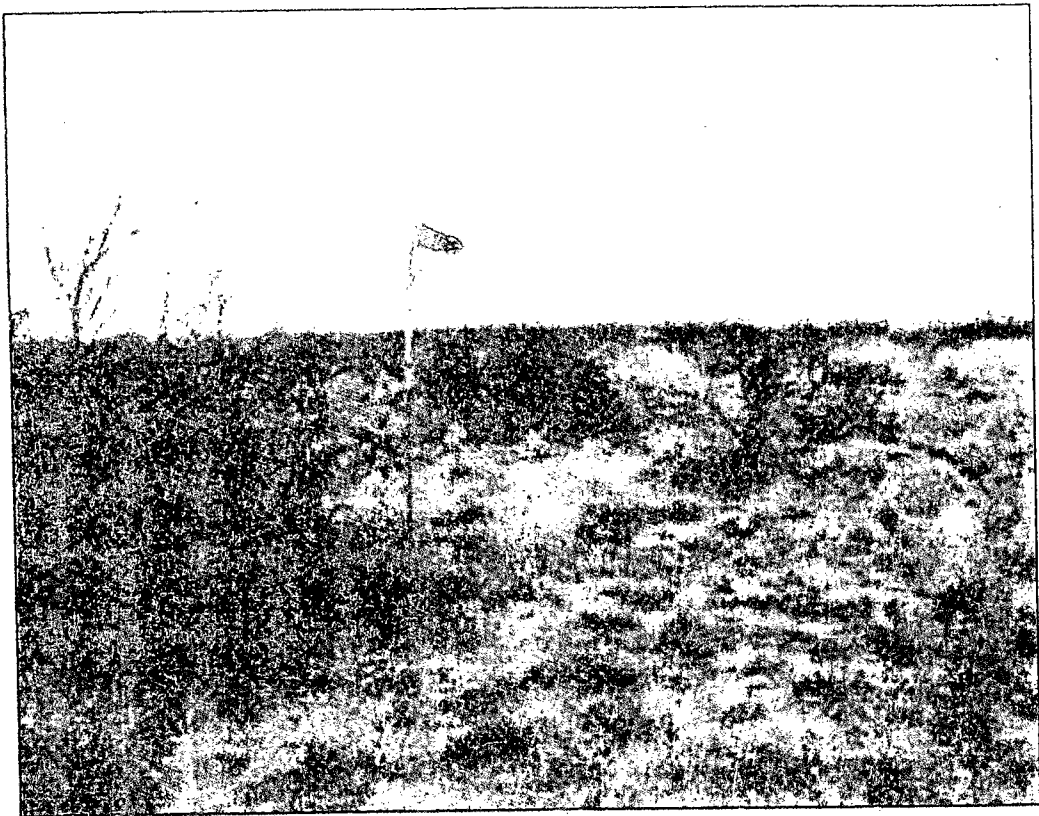

Overview of Jazz Bass 34 Fed 2H well pad area.

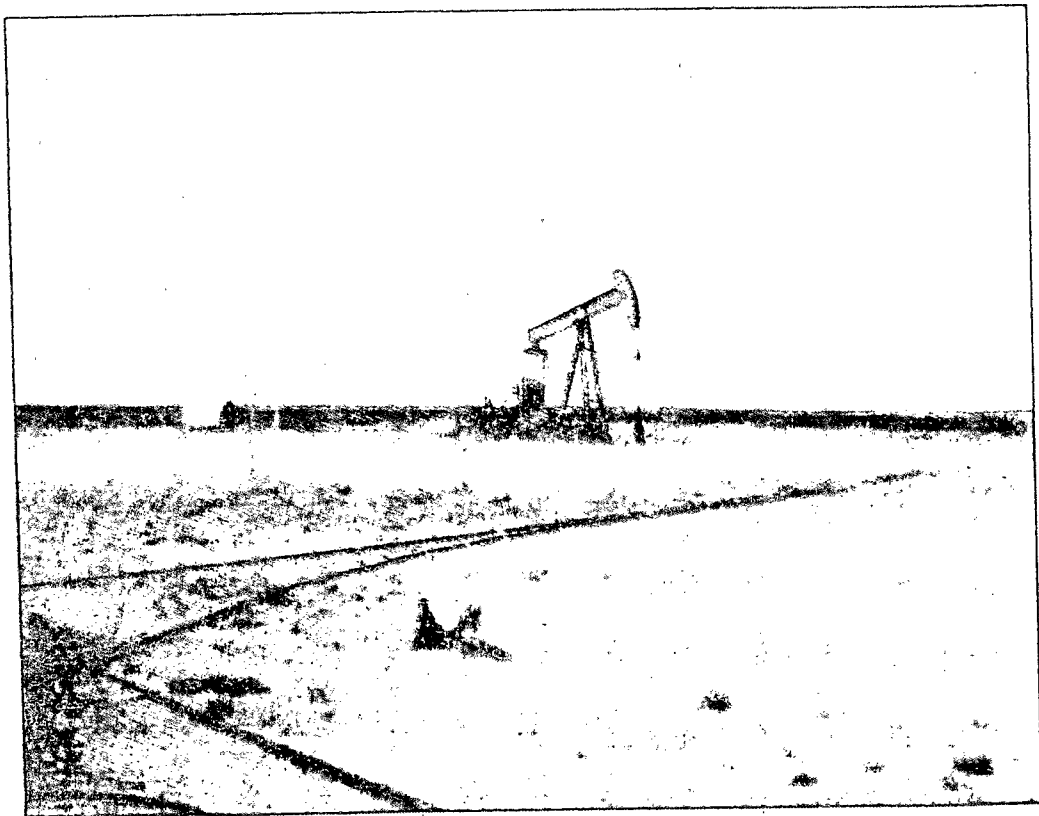

Overview of Jazz Bass 34 Fed 3H well pad area.



Overview of proposed frac pond location



Overview of Jazz Bass 34 Fed 4H well pad area.

☐ AMENDED REPORT

[illegible]

SECTION 34, TOWNSHIP 25 SOUTH, RANGE 35 EAST, N.M.P.M.
LEA COUNTY, STATE OF NEW MEXICO

SITE MAP

THIS MAP AND CONVEYANCE THEREON ARE MADE BY THE
SURVEYOR OF THE LANDS OF THE STATE OF NEW MEXICO
AND ARE NOT TO BE CONSIDERED AS A GUARANTEE OF
THE ACCURACY OF THE SURVEY OR THE CORRECTNESS
OF THE INFORMATION CONTAINED HEREIN.

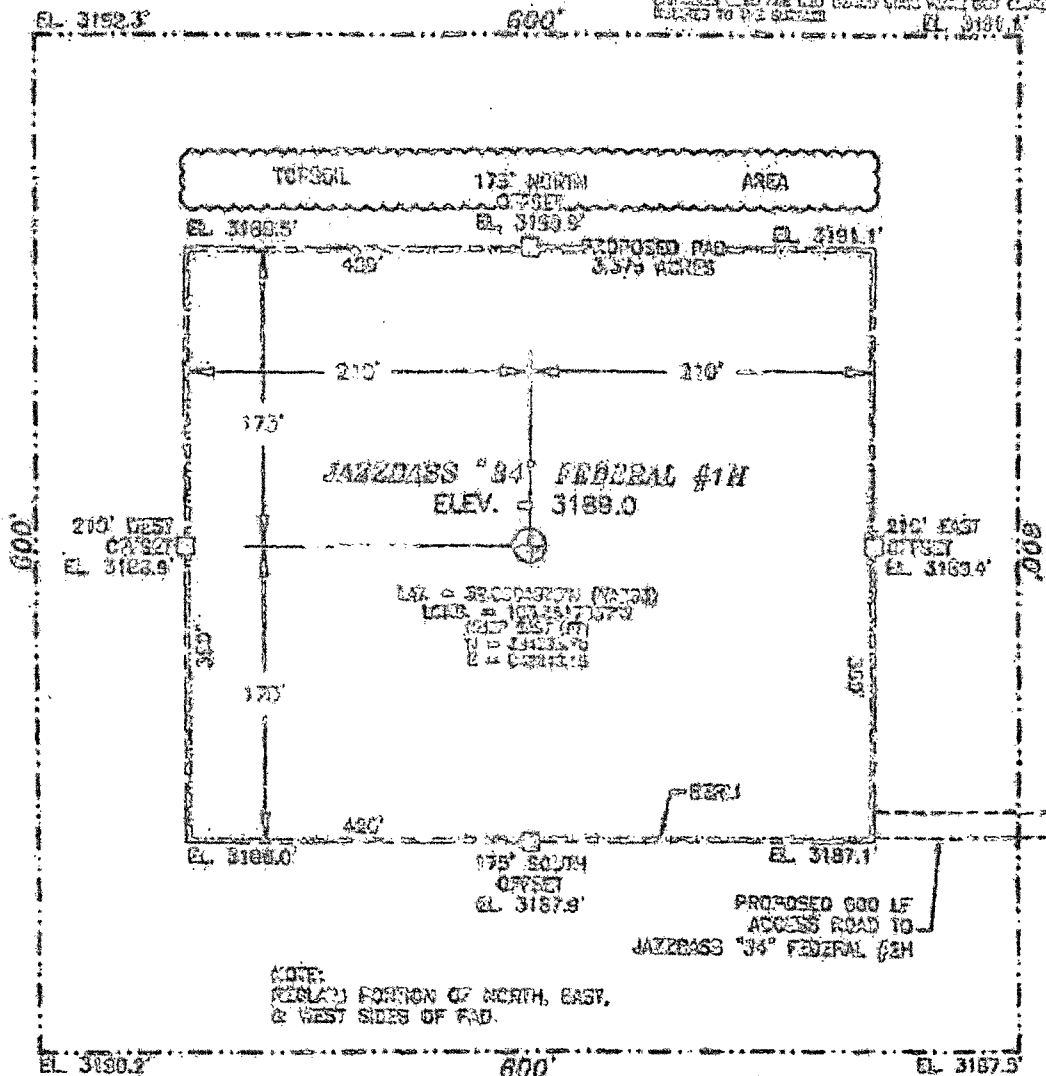

010 50 100 200
SCALE 1" = 100'
ORIENTED TO LOCATION
FROM THE 1/4 SECTION OF Q1 2 (EAST) AND Q1 3 (WEST)
APPROX. 600' TO EAST OF EL. 3180.2' AND APPROX. 110' TO
WEST OF EL. 3187.3' (SEE NOTE) (SEE NOTE) (SEE NOTE)
THIS LOCATION IS APPROX. 64' OF A HALF SECTION.

ENDURANCE RESOURCES, LLC
JAZZBASS "34" FEDERAL #1H
LOCATED 330 FT. FROM THE SOUTH LINE
AND 660 FT. FROM THE WEST LINE OF
SECTION 34, TOWNSHIP 25 SOUTH,
RANGE 35 EAST, N.M.P.M.
LEA COUNTY, STATE OF NEW MEXICO

NOVEMBER 20, 2013

SURVEY NO. 2478

MADRON SURVEYING, INC. CARLSBAD, NEW MEXICO

SECTION 34, TOWNSHIP 25 SOUTH, RANGE 35 EAST, N.M.P.M.
LEA COUNTY, STATE OF NEW MEXICO
LOCATION VERIFICATION MAP

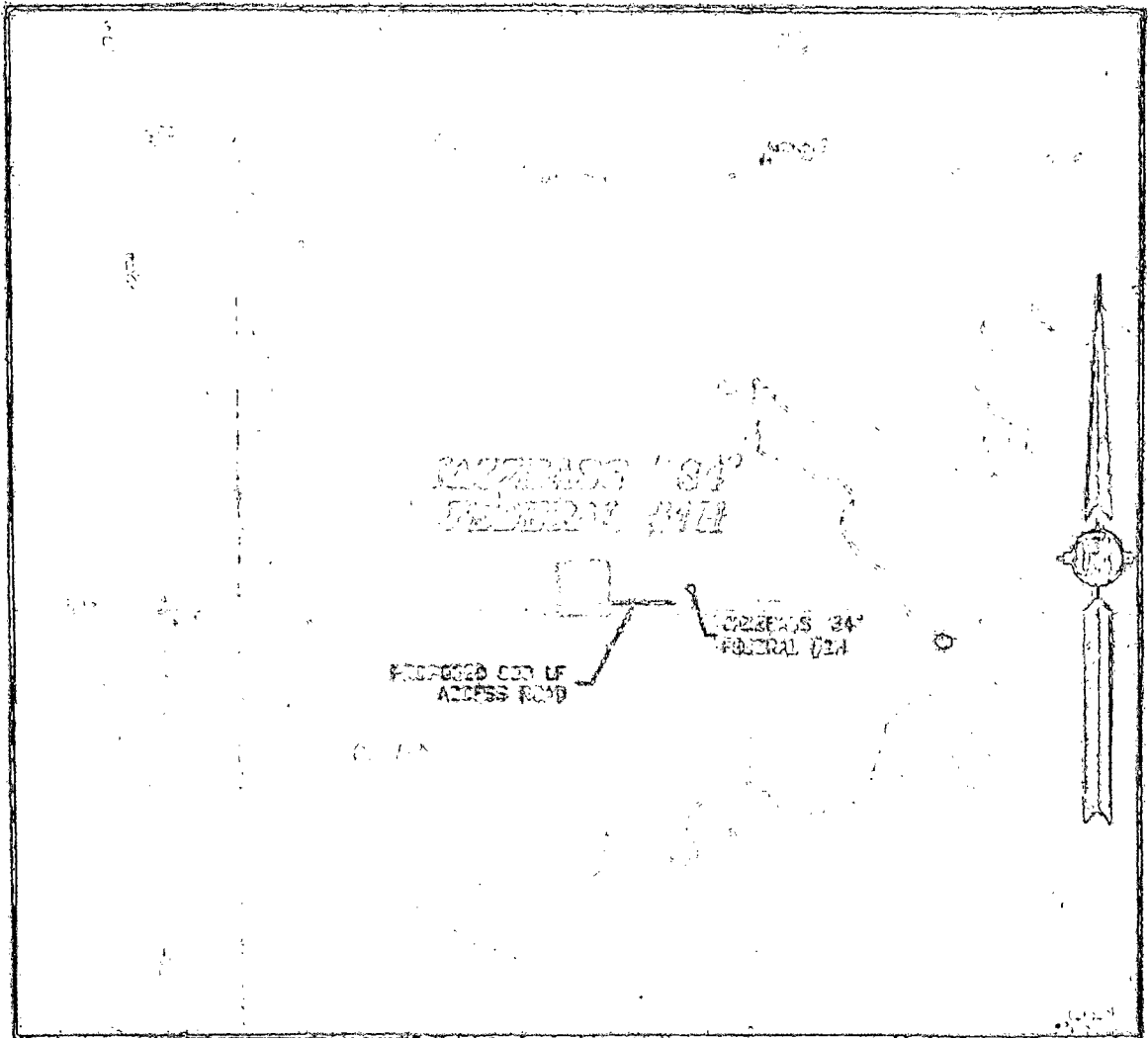

THIS QUAD MAP
SAVED BY DATE

NOT TO SCALE

ENDURANCE RESOURCES, LLC
JAZZBASS "84" FEDERAL #1H
LOCATED 380 FT. FROM THE SOUTH LINE
AND 680 FT. FROM THE WEST LINE OF
SECTION 34, TOWNSHIP 25 SOUTH,
RANGE 35 EAST, N.M.P.M.
LEA COUNTY, STATE OF NEW MEXICO

NOVEMBER 20, 2013

SURVEY NO. 2478

MADRON SURVEYING, INC. P.O. BOX 1000 CARLSBAD, NEW MEXICO

SECTION 34, TOWNSHIP 25 SOUTH, RANGE 35 EAST, N.M.P.M.
LEA COUNTY, STATE OF NEW MEXICO
VICINITY MAP

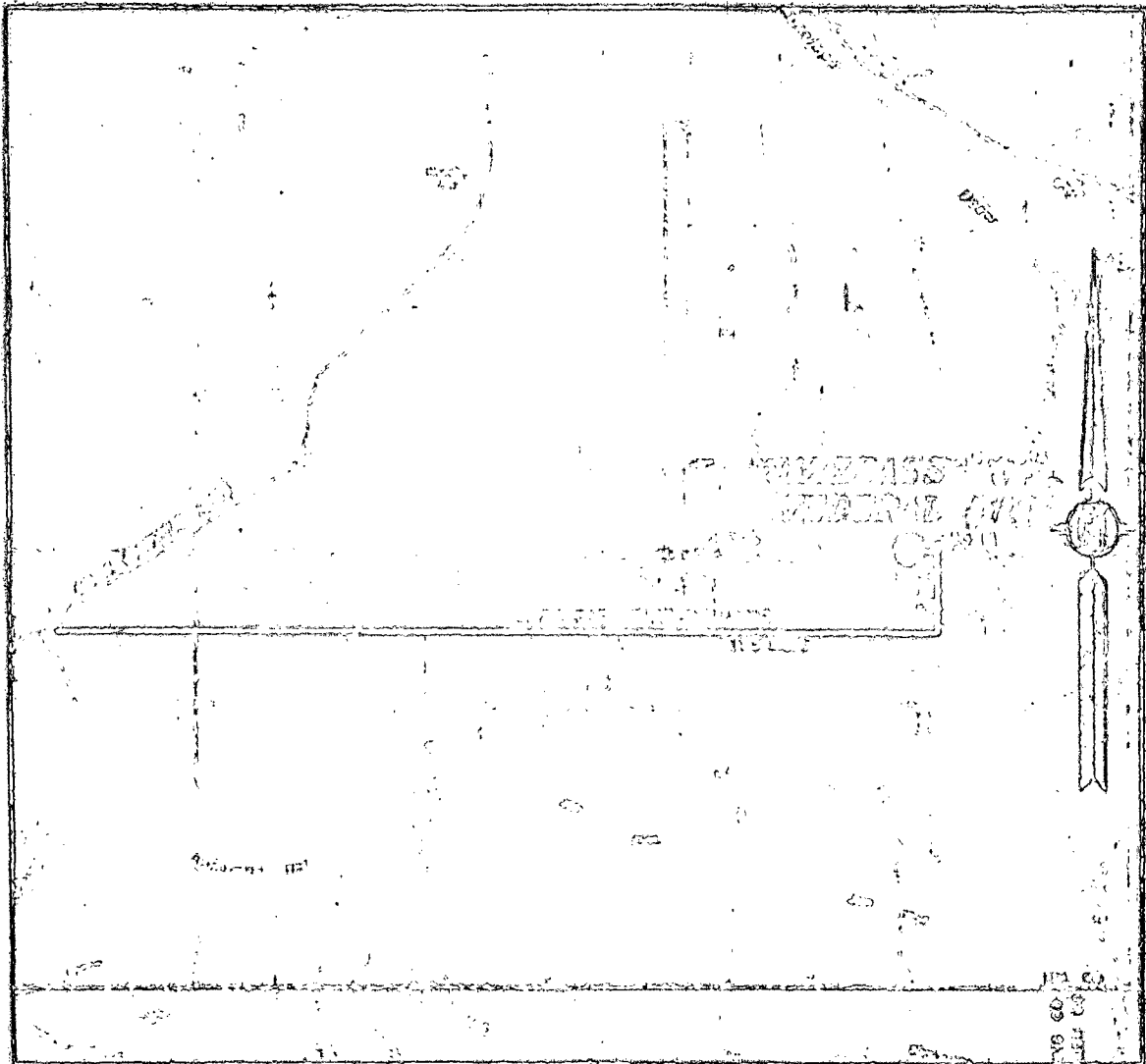

NOT TO SCALE

ENDURANCE RESOURCES, LLC
JAZZBASS "84" FEDERAL #111
LOCATED 330 FT. FROM THE SOUTH LINE
AND 680 FT. FROM THE WEST LINE OF
SECTION 34, TOWNSHIP 25 SOUTH,
RANGE 35 EAST, N.M.P.M.
LEA COUNTY, STATE OF NEW MEXICO

DIRECTIONS TO LOCATION
FROM THE INTERSECTION OF CM 2 (STATE RD) AND EL PASO
FARM RD, GO EAST CM 2 (EL PASO FARM RD) 1.0 MILE
110 MILES, GO NORTH ON 1ST AVENUE TO THE ROAD APPROX. 1.0
MILES, LOCATION IS APPROX. 0.5 OF A MILE WEST.

NOVEMBER 20, 2013

SURVEY NO. 2479

MADRON SURVEYING, INC. 5555 CARLSBAD, NEW MEXICO

SECTION 34, TOWNSHIP 26 SOUTH, RANGE 36 EAST, N.M.P.M.
LEA COUNTY, STATE OF NEW MEXICO
AERIAL PHOTO

NOT TO SCALE
AERIAL PHOTO
CORRECTED
APRIL 2013

ENDURANCE RESOURCES, LLC
JAZZBASS "94" FEDERAL #1H
LOCATED 330 FT. FROM THE SOUTH LINE
AND 660 FT. FROM THE WEST LINE OF
SECTION 34, TOWNSHIP 26 SOUTH,
RANGE 36 EAST, N.M.P.M.
LEA COUNTY, STATE OF NEW MEXICO

NOVEMBER 20, 2013

SURVEY NO. 2478

MADRON SURVEYING, INC. CARLSBAD, NEW MEXICO

Oil and Gas Lease Application
 Form O-102
 Revised August 1, 2011
 Submit one copy to appropriate
 District Office

State of New Mexico
 Energy, Minerals & Natural Resources Department
OIL CONSERVATION DIVISION
 1230 South St. Francis Dr.
 Santa Fe, NM 87505

Form O-102
 Revised August 1, 2011
 Submit one copy to appropriate
 District Office
☐ AMENDED REPORT

WELL LOCATION AND ACREAGE DEDICATION PLAT

*API Number		*Well Name		*County	
*Primary Code		*Secondary Code		*Well Number	
		JAZZDASH 34 LEAD		211	
*Location		*Owner		*Section	
270239		ENDURANCE RESOURCES, LLC		3130.9	
*Surface Location					
Location	Section	Township	Range	North	East
N	34	23S	33E	10N	10E
*Bottom Hole Location If Different From Surface					
Location	Section	Township	Range	North	East
C	34	23S	33E	10N	10E
*Remarks					

No allowable well bore deviation or other information of well interests have been considered or approved by the division.

<p>WELL LOCATION AND ACREAGE DEDICATION PLAT</p>		<p>POTENTIAL CERTIFICATION</p> <p>Oil and Gas Lease Application Form O-102, Revised August 1, 2011. This form is used to certify the potential for oil and gas production from a well. The potential is determined by the results of a geophysical survey, which is a seismic reflection profile. The potential is determined by the results of a geophysical survey, which is a seismic reflection profile. The potential is determined by the results of a geophysical survey, which is a seismic reflection profile.</p> <p>Signature: _____</p> <p>Date: _____</p>
<p>SURVEYOR CERTIFICATION</p> <p>I, the undersigned, being a duly qualified surveyor of the State of New Mexico, do hereby certify that the foregoing is a true and correct copy of the original survey plat on file in my office, and that the same is a true and correct copy of the original survey plat on file in my office, and that the same is a true and correct copy of the original survey plat on file in my office.</p> <p>Signature: _____</p> <p>Date: _____</p>		

SITE MAP

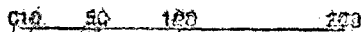
[illegible]

SCALE 1" = 100'

OVERVIEW TO REVISION

OTHER THE REPRESENTATION OF AN 2 (PARENT AND) AND FL. RESID.
CHURCH ROAD, CO. EAST OF FL. RES. FARMER ROAD FOR A FURTHER
31.0 LANS, CO. NORTH ON THE CORNER LANE ROAD APPROX. 1.1
MILES. LOCATION IS APPROX. 1.1 MILES.

NOVEMBER 20, 2013

SURVEY NO. 2479

MADRON SURVEYING, INC. 808-81 CARLSBAD, NEW MEXICO

PROPOSED 60' W
ACCESS ROAD

PROPOSED 40' W
ACCESS ROAD

EXISTING 75'
FEDERAL HWY

NORTH ARROW

LOYALTY

NOVEMBER 29, 1918

SURVEY NO. 2479

MADRON SURVEYING, INC. 355 W. CARLSEAD, NEW MEXICO

SECTION 34, TOWNSHIP 25 SOUTH, RANGE 35 EAST, N.M.P.M.
LEA COUNTY, STATE OF NEW MEXICO
VICINITY MAP



NOT TO SCALE

ENDURANCE RESOURCES, LLC
JAZZBASS "34" FEDERAL (2H)
LOCATED 890 FT. FROM THE SOUTH LINE
AND 1930 FT. FROM THE WEST LINE OF
SECTION 34, TOWNSHIP 25 SOUTH,
RANGE 35 EAST, N.M.P.M.
LEA COUNTY, STATE OF NEW MEXICO

PROPOSED TO LOCATE
FROM THE CENTER OF SECTION 34, TOWNSHIP 25 SOUTH,
RANGE 35 EAST, N.M.P.M. TO THE CENTER OF SECTION 34,
TOWNSHIP 25 SOUTH, RANGE 35 EAST, N.M.P.M. THE
LINE IS 11.6 MILES. ON A MAP OF 10 MILES LONG AND 10 MILES
WIDE, CREATED BY AERIAL TOP VIEW.

NOVEMBER 20, 2018

SURVEY NO. 2479

MADRON SURVEYING, INC. CARLSBAD, NEW MEXICO

SECTION 34, TOWNSHIP 25 SOUTH, RANGE 35 EAST, N.M.P.M.
LEA COUNTY, STATE OF NEW MEXICO
AERIAL PHOTO

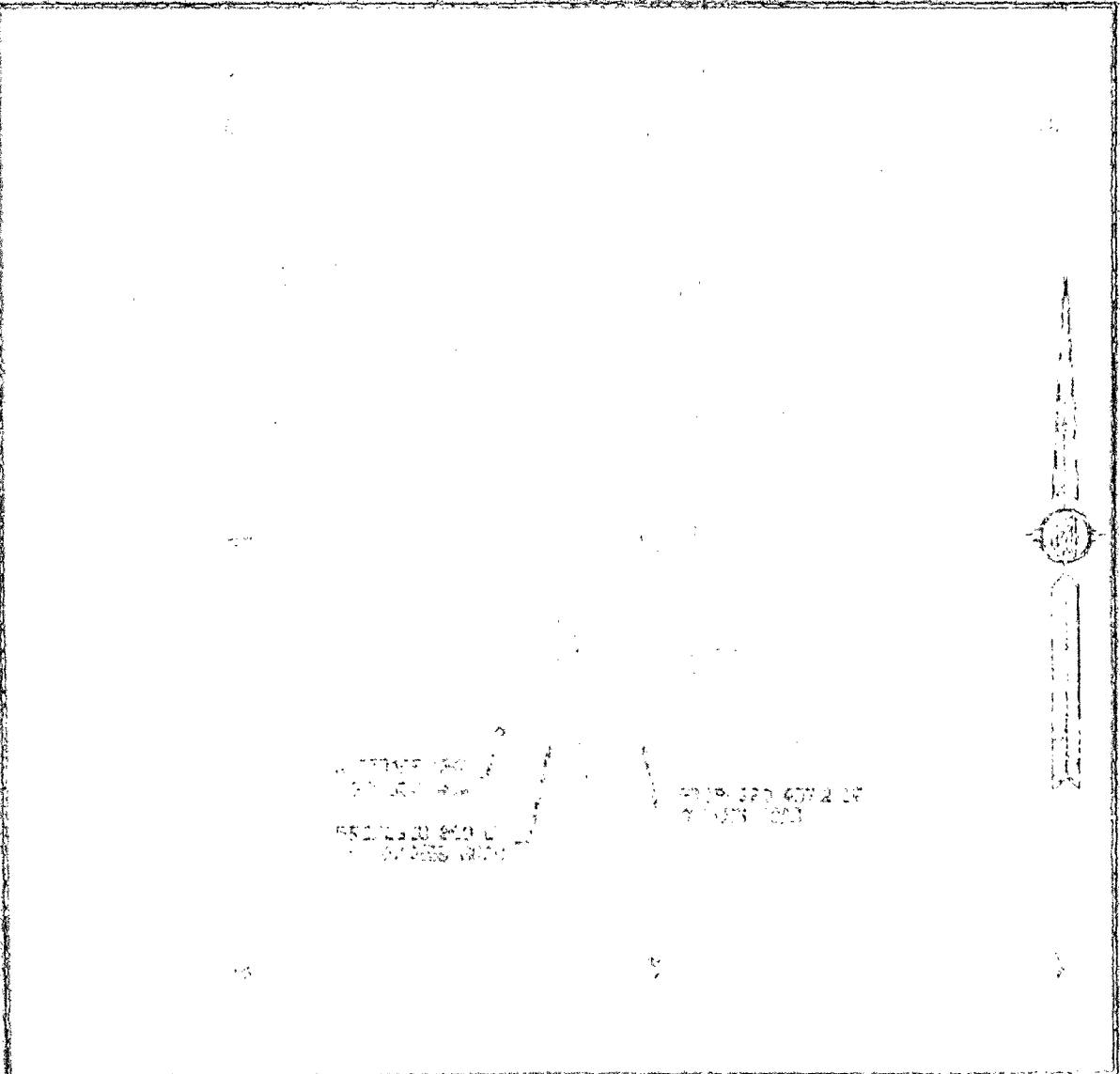

NOT TO SCALE
AERIAL PHOTO:
COURTESY BARRIN
APRIL 2013

ENDURANCE RESOURCES, LLC
JAZZEASS "34" FEDERAL #2H
LOCATED 330 FT. FROM THE SOUTH LINE
AND 1920 FT. FROM THE WEST LINE OF
SECTION 34, TOWNSHIP 25 SOUTH,
RANGE 35 EAST, N.M.P.M.
LEA COUNTY, STATE OF NEW MEXICO

NOVEMBER 20, 2013

SURVEY NO. 2479

MADRON SURVEYING, INC. 2155 CARLSBAD, NEW MEXICO

State of New Mexico
 Energy, Minerals & Natural Resources Department
 OIL CONSERVATION DIVISION
 1230 South Santa Fe Avenue Dr.
 Santa Fe, NM 87505

State of New Mexico
 Energy, Minerals & Natural Resources Department
 OIL CONSERVATION DIVISION
 1230 South Santa Fe Avenue Dr.
 Santa Fe, NM 87505

Form O-101
 Revised August 1, 2011
 Submit one copy to appropriate
 District Office
☐ AMENDED REPORT

WELL LOCATION AND ACREAGE ELUCIDATION PLAT

APN Number	Section	Range
8372045330 FEDERAL	34	23S
12337	34	23S

Section	Range	County
34	23S	34E
34	23S	34E

Section	Range	County
34	23S	34E
34	23S	34E

Not to scale with original plat. This plat is for informational purposes only and does not constitute a warranty or guarantee of any kind. The plat is subject to change without notice and is not to be used for any purpose other than that for which it was prepared by the State of New Mexico.

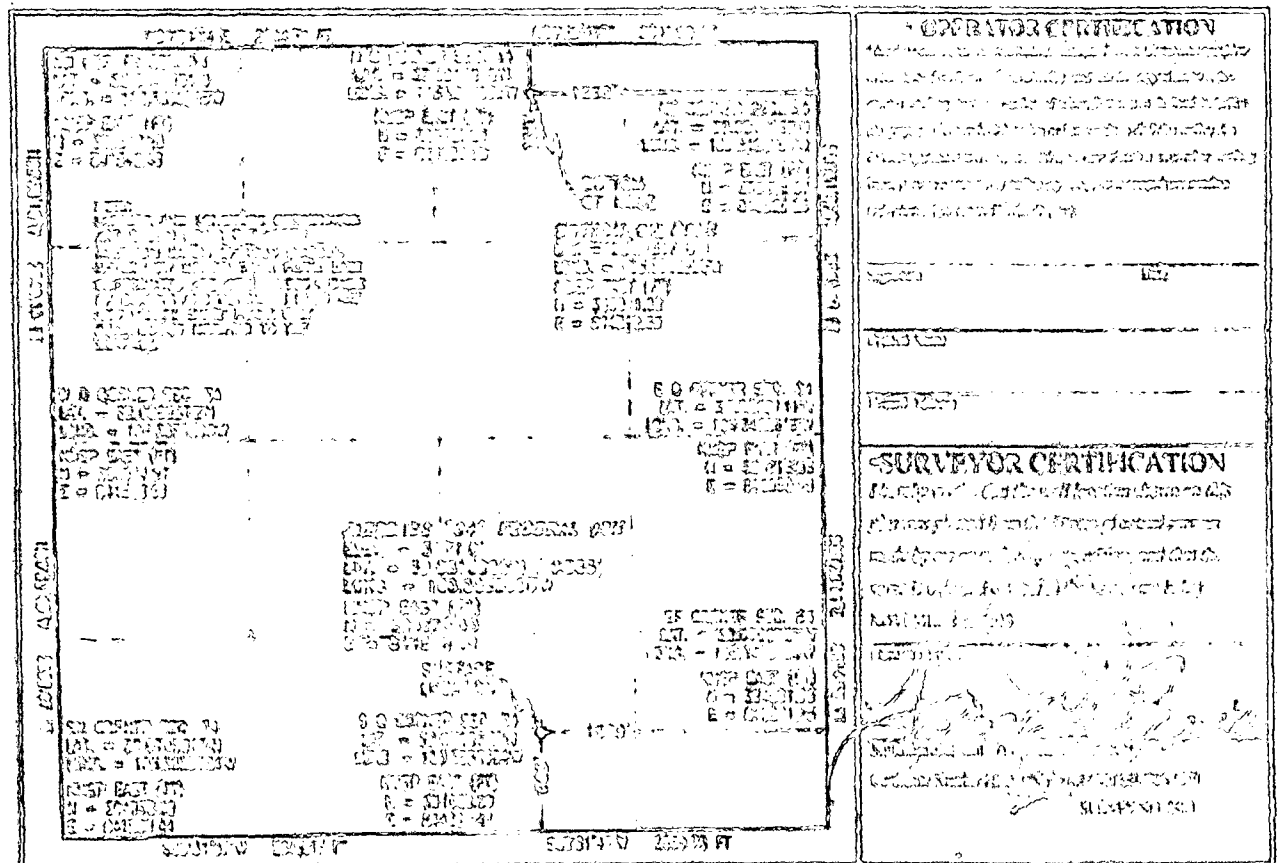

SECTION 34, TOWNSHIP 25 SOUTH, RANGE 35 EAST, N.M.P.M.
LEA COUNTY, STATE OF NEW MEXICO
SITE MAP

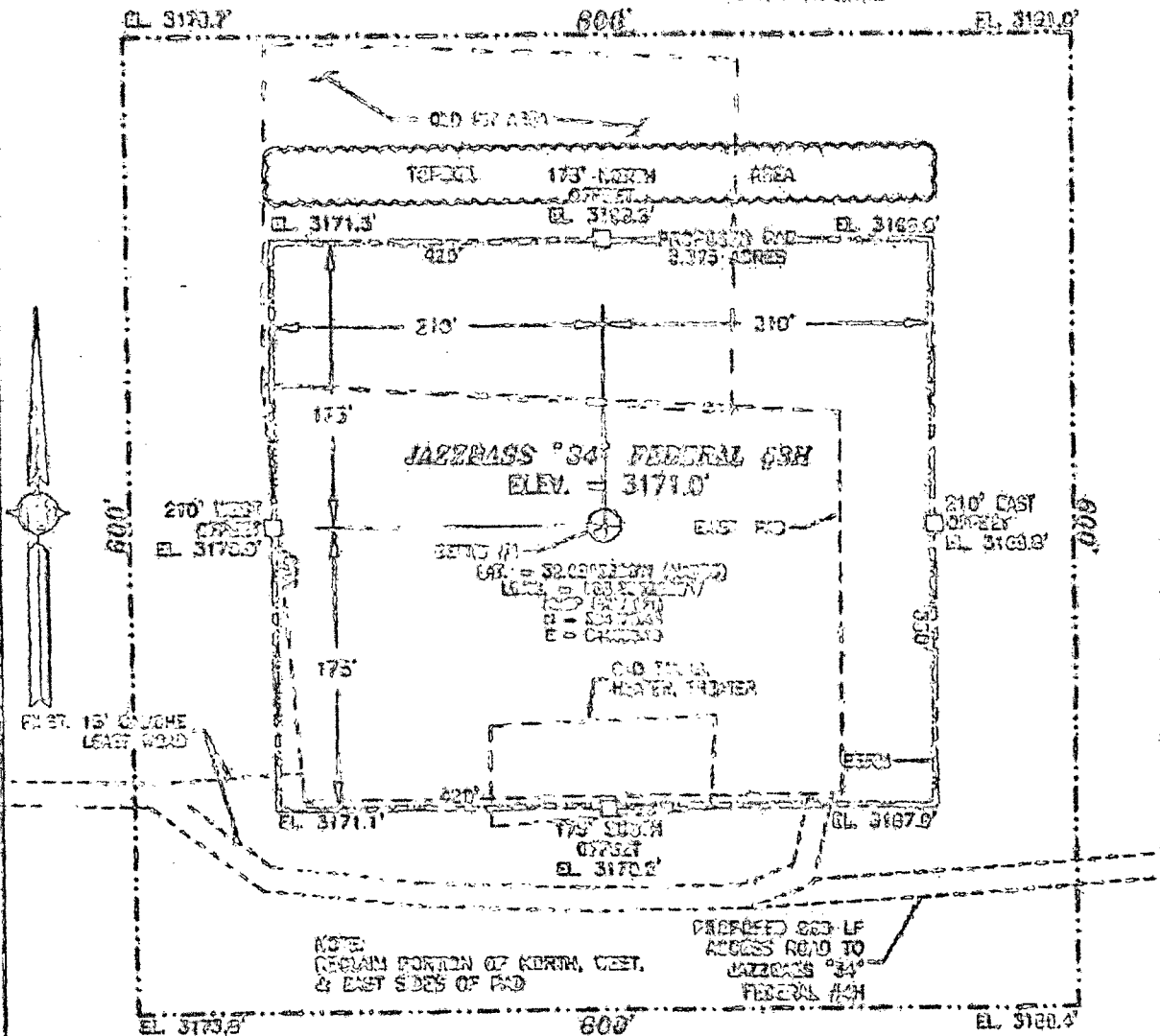

SCALE 1" = 100'
BENCHMARK NO. 1000
FROM THE INTERSECTION OF CH 2 (RANGE 35) AND R. 35E
POUNCE FROM THE EAST CH 2 (RANGE 35) AND R. 35E
19.0 MILES TO NORTH CH 2 (RANGE 35) AND R. 35E
19.0 MILES TO NORTH CH 2 (RANGE 35) AND R. 35E
19.0 MILES TO NORTH CH 2 (RANGE 35) AND R. 35E
19.0 MILES TO NORTH CH 2 (RANGE 35) AND R. 35E

ENDURANCE RESOURCES, LLC
JAZZBASS '34' FEDERAL #3H
LOCATED 600 FT. FROM THE SOUTH LINE
AND 1930 FT. FROM THE EAST LINE OF
SECTION 34, TOWNSHIP 25 SOUTH,
RANGE 35 EAST, N.M.P.M.
LEA COUNTY, STATE OF NEW MEXICO

NOVEMBER 22, 2013

SURVEY NO. 2400

MADRON SURVEYING, INC. CARLSBAD, NEW MEXICO

SECTION 34, TOWNSHIP 25 SOUTH, RANGE 35 EAST, N.M.P.M.
LEA COUNTY, STATE OF NEW MEXICO
LOCATION VERIFICATION MAP

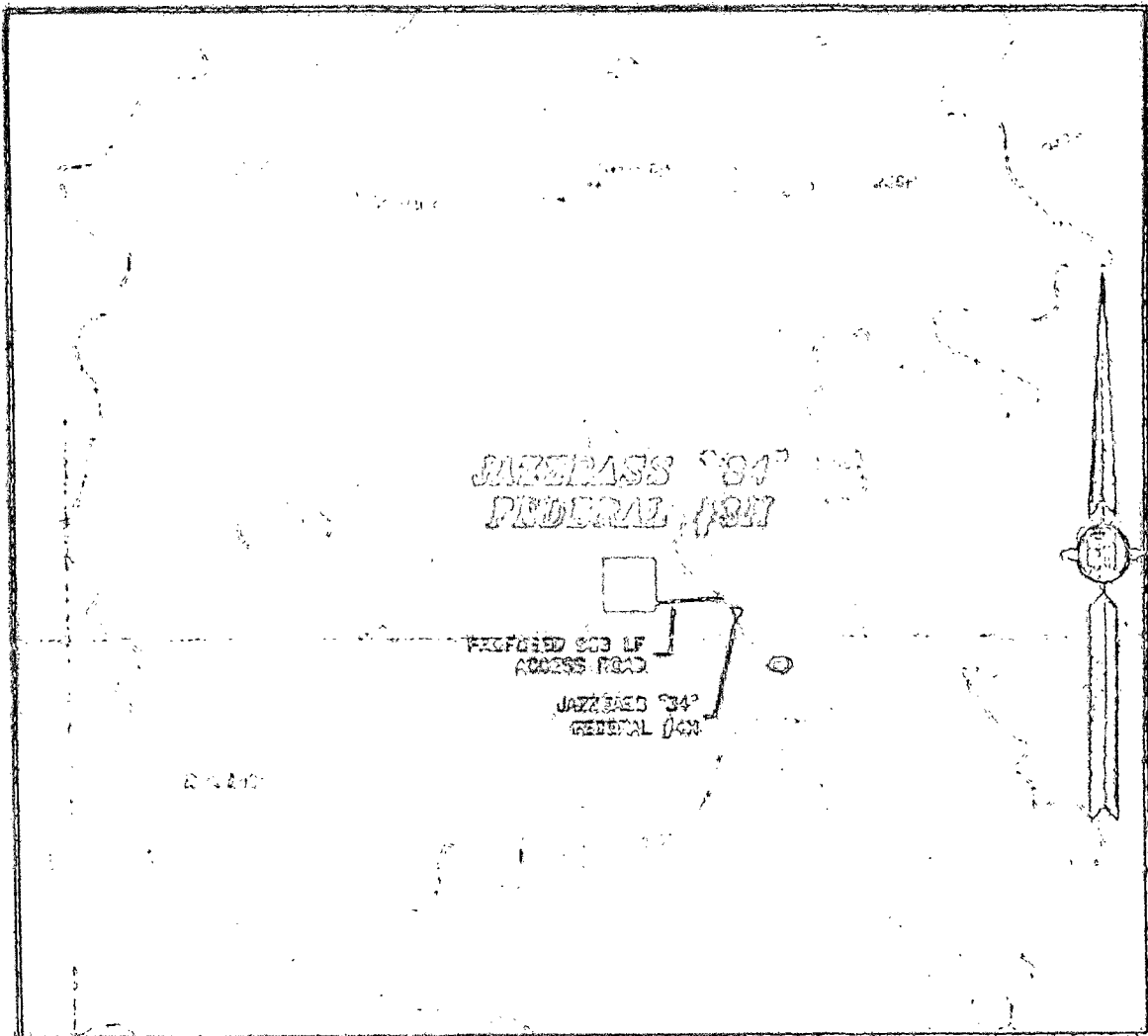

USGS QUAD MAP:
JAVELINA PLATEAU

NOT TO SCALE

ENDURANCE RESOURCES, LLC
JAZZBASS "34" FEDERAL 03H
LOCATED 660 FT. FROM THE SOUTH LINE
AND 1020 FT. FROM THE EAST LINE OF
SECTION 34, TOWNSHIP 25 SOUTH,
RANGE 35 EAST, N.M.P.M.
LEA COUNTY, STATE OF NEW MEXICO

NOVEMBER 23, 2013

SURVEY NO. 2480

MADRON SURVEYING, INC. 5000 CARLSBAD, NEW MEXICO

SECTION 34, TOWNSHIP 25 SOUTH, RANGE 35 EAST, N.M.P.M.
LEA COUNTY, STATE OF NEW MEXICO
VICINITY MAP

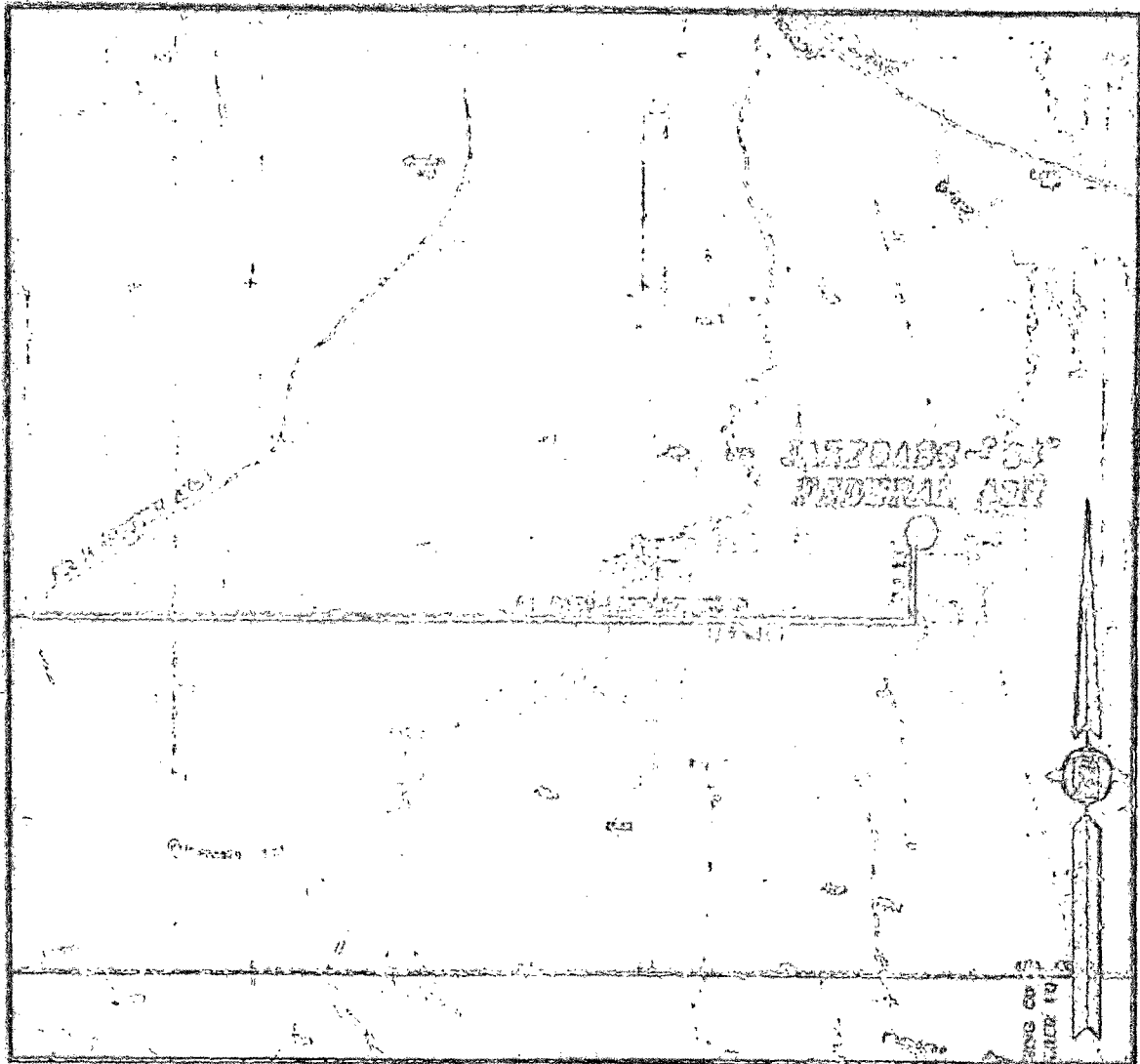

NOT TO SCALE

ENDURANCE RESOURCES, LLC
JAZZBASS '34' FEDERAL #3H
LOCATED 660 FT. FROM THE SOUTH LINE
AND 1980 FT. FROM THE EAST LINE OF
SECTION 34, TOWNSHIP 25 SOUTH,
RANGE 35 EAST, N.M.P.M.
LEA COUNTY, STATE OF NEW MEXICO

RECORDED IN BOOK 11
PAGE 101, DECEMBER 1, 2019
BY THE COUNTY CLERK OF LEA COUNTY, NEW MEXICO
THIS DOCUMENT IS A RE-ENTRY OF THE ENDURANCE RESOURCES, LLC
TO THE PUBLIC DOMAIN, 2019.

NOVEMBER 22, 2019

MADRON SURVEYING, INC. CARLSBAD, NEW MEXICO

SURVEY NO. 2480

SECTION 34, TOWNSHIP 25 SOUTH, RANGE 35 EAST, N.M.P.M.
LEA COUNTY, STATE OF NEW MEXICO
AERIAL PHOTO

NOT TO SCALE
AERIAL PHOTO:
COCOA DATA
APRIL 2013

ENDURANCE RESOURCES, LLC
JAZZBASS "84" FEDERAL #3H
LOCATED 680 FT. FROM THE SOUTH LINE
AND 1980 FT. FROM THE EAST LINE OF
SECTION 34, TOWNSHIP 25 SOUTH,
RANGE 35 EAST, N.M.P.M.
LEA COUNTY, STATE OF NEW MEXICO

NOVEMBER 22, 2013

SURVEY NO. 2480

MADRON SURVEYING, INC. 3525 CARLSBAD, NEW MEXICO

State of New Mexico
 Energy, Minerals & Natural Resources Department
 OIL CONSERVATION DIVISION
 1230 South St. Francis Dr.
 Santa Fe, NM 87503

State of New Mexico
 Energy, Minerals & Natural Resources Department
 OIL CONSERVATION DIVISION
 1230 South St. Francis Dr.
 Santa Fe, NM 87503

Form O-121
 Revised August 1, 1971
 Submit one copy to appropriate
 District Office
☐ AMENDED REPORT

WELL LOCATION AND ACREAGE DEDICATION PLAT

Well Number		Section		Twp & Range	
Property Code		Section Name		Well Number	
00310-00		JAZZPASS 31 FEDERAL		4H	
12097		END RANGE DEED FOR L.L. LLC		J149.7	
Section Location					
Well Name	Section	Twp	Range	County	State
P	34	23S	33E	LEA	NM
Bottom Hole Location If Different From Surface					
Well Name	Section	Twp	Range	County	State
A	34	23S	33E	LEA	NM
Dedication		Dedication		Dedication	

Acres to be dedicated to the completion unit, as shown on the attached acreage dedication plat, has been approved by the O.C.D.

	<p>COPIATION CERTIFICATION</p> <p>I hereby certify that the above described well and its completion unit are located within the boundaries of the section, township and range as shown on the attached acreage dedication plat.</p> <p>_____ Date</p>
	<p>SURVEYOR CERTIFICATION</p> <p>I hereby certify that the above described well and its completion unit are located within the boundaries of the section, township and range as shown on the attached acreage dedication plat.</p> <p>_____ Date</p>

SECTION 34, TOWNSHIP 25 SOUTH, RANGE 35 EAST, N.M.P.M.
LEA COUNTY, STATE OF NEW MEXICO

SITE MAP

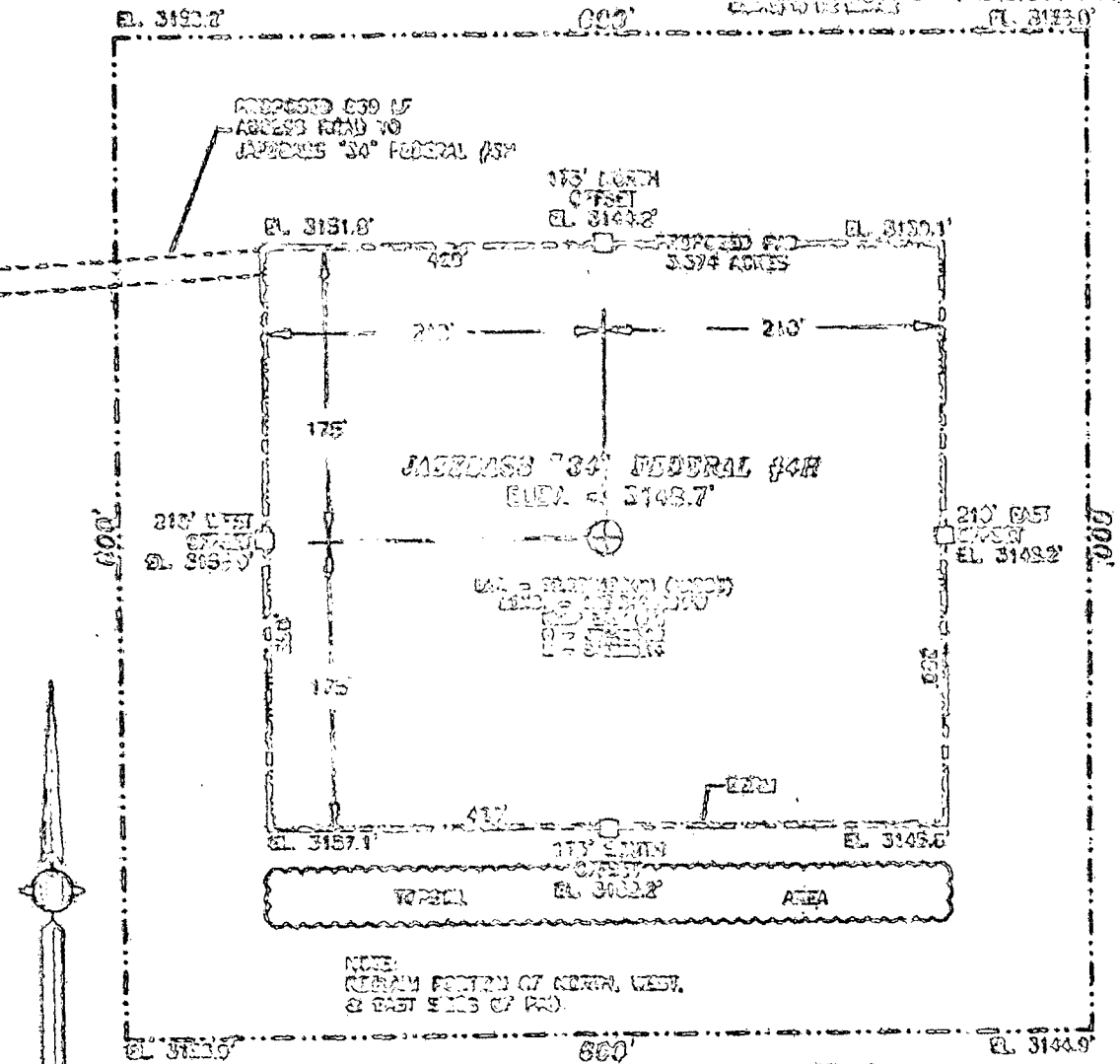

0 100 200
Scale = 100
Feet to Miles
This map was prepared by Madron Surveying, Inc. for Endurance Resources, LLC. It is based on a survey conducted by Madron Surveying, Inc. on November 22, 2013. The survey was conducted in accordance with the standards and practices of the Surveying and Mapping profession in the State of New Mexico. The map is not to be used for any other purpose without the written consent of Madron Surveying, Inc.

ENDURANCE RESOURCES, LLC
JAZZBASS '34' FEDERAL #4H
LOCATED 339 FT. FROM THE SOUTH LINE
AND 600 FT. FROM THE EAST LINE OF
SECTION 34, TOWNSHIP 25 SOUTH,
RANGE 35 EAST, N.M.P.M.
LEA COUNTY, STATE OF NEW MEXICO

NOVEMBER 22, 2013

SURVEY NO. 2491

MADRON SURVEYING, INC. 3555 CARLSBAD, NEW MEXICO

SECTION 34, TOWNSHIP 25 SOUTH, RANGE 35 EAST, N.M.P.M.
LEA COUNTY, STATE OF NEW MEXICO
LOCATION VERIFICATION MAP

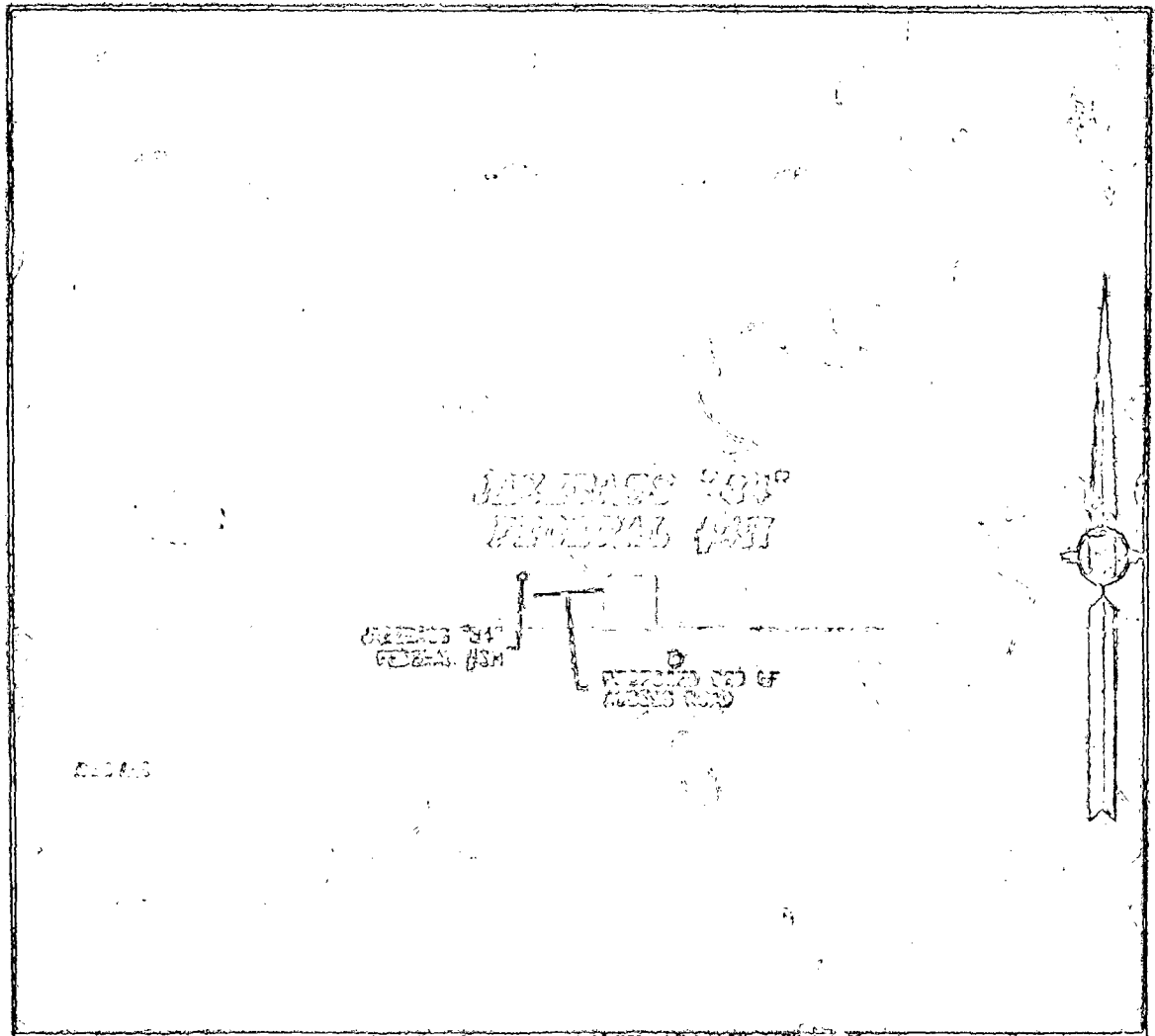

SEE QUID MAP:
JAZZBASS #4H

NOT TO SCALE

ENDURANCE RESOURCES, LLC
JAZZBASS #34 FEDERAL #4H
LOCATED 880 FT. FROM THE SOUTH LINE
AND 660 FT. FROM THE EAST LINE OF
SECTION 34, TOWNSHIP 25 SOUTH,
RANGE 35 EAST, N.M.P.M.
LEA COUNTY, STATE OF NEW MEXICO

NOVEMBER 22, 2013

MADRON SURVEYING, INC. 2255 CARLSBAD, NEW MEXICO SURVEY NO. 2481

ENDURANCE RESOURCES, LLC
JAZZBRASS "84" FEDERAL 84M
LOCATED 830 FT. FROM THE SOUTH LINE
AND 660 FT. FROM THE EAST LINE OF
SECTION 84, TOWNSHIP 25 SOUTH,
RANGE 85 EAST, N.M.P.M.
LEA COUNTY, STATE OF NEW MEXICO

DIRECTOR TO ASSISTANT
 FOR THE INFORMATION OF THE DIRECTOR AND THE ASSISTANT
 DIRECTOR, THE FOLLOWING IS A SUMMARY OF THE WORK
 DONE BY THE DIRECTOR AND THE ASSISTANT DIRECTOR
 DURING THE MONTH OF JANUARY, 1941.

SURVEY NO. 2481

MADRON SURVEYING, INC. 601 WEST CARLSBAD, NEW MEXICO

SECTION 34, TOWNSHIP 25 SOUTH, RANGE 36 EAST, N.M.P.M.
LEA COUNTY, STATE OF NEW MEXICO
AERIAL PHOTO

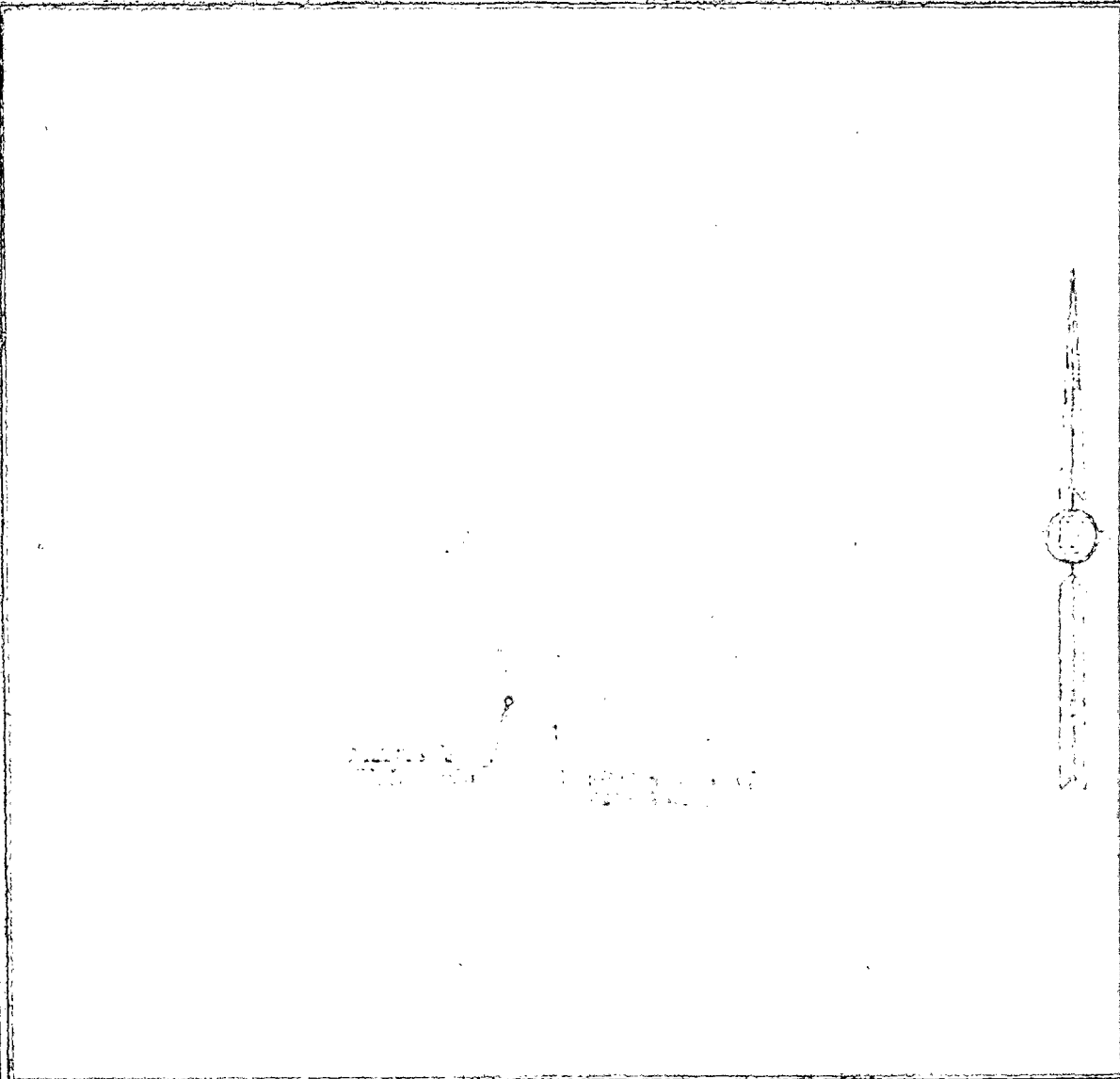

NOT TO SCALE
AERIAL PHOTO
CORRECTION
APRIL 2013

ENDURANCE RESOURCES, LLC
JAZZBASS "34" FEDERAL (4H)
LOCATED 330 FT. FROM THE SOUTH LINE
AND 660 FT. FROM THE EAST LINE OF
SECTION 34, TOWNSHIP 25 SOUTH,
RANGE 36 EAST, N.M.P.M.
LEA COUNTY, STATE OF NEW MEXICO

NOVEMBER 22, 2013

SURVEY NO. 2491

MADRON SURVEYING, INC. 5555 CARLSBAD, NEW MEXICO

DECEMBER 29, 1973

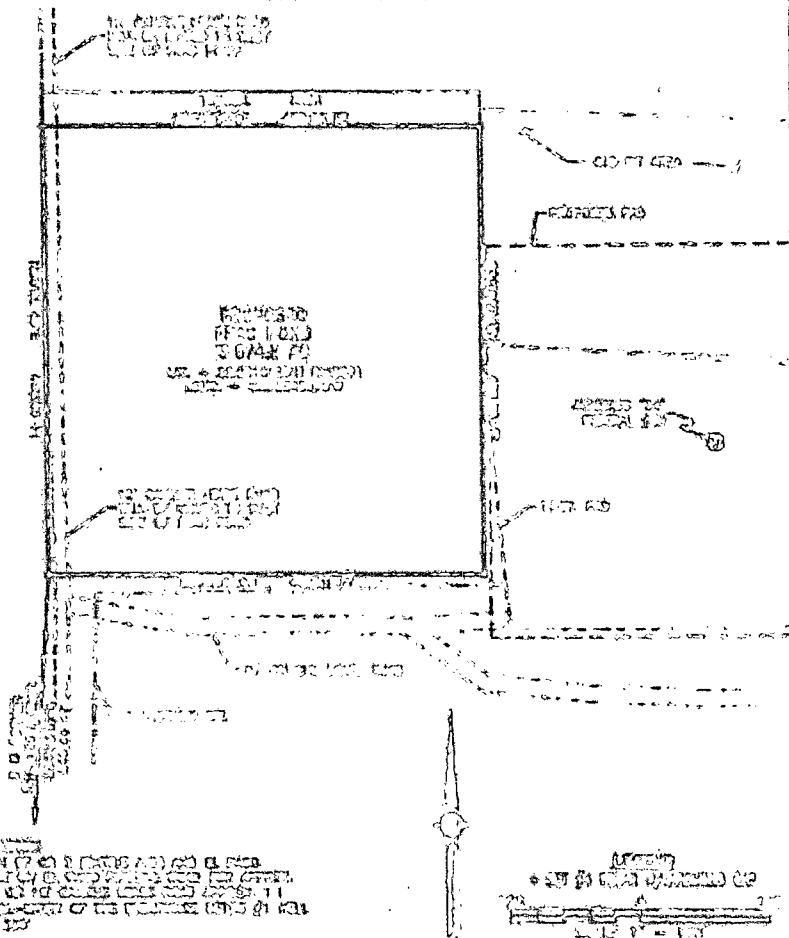

SURVEY NO. 2560

JAZZBASS "34" FEDERAL CON TRAC POND

ENDURANCE RESOURCES, LLC

IN THE SW/4 SE/4 OF

SECTION 34, TOWNSHIP 26 SOUTH, RANGE 65 EAST, N.M.P.M.
LEA COUNTY, STATE OF NEW MEXICO

DECEMBER 30, 2013

QUAD MAP

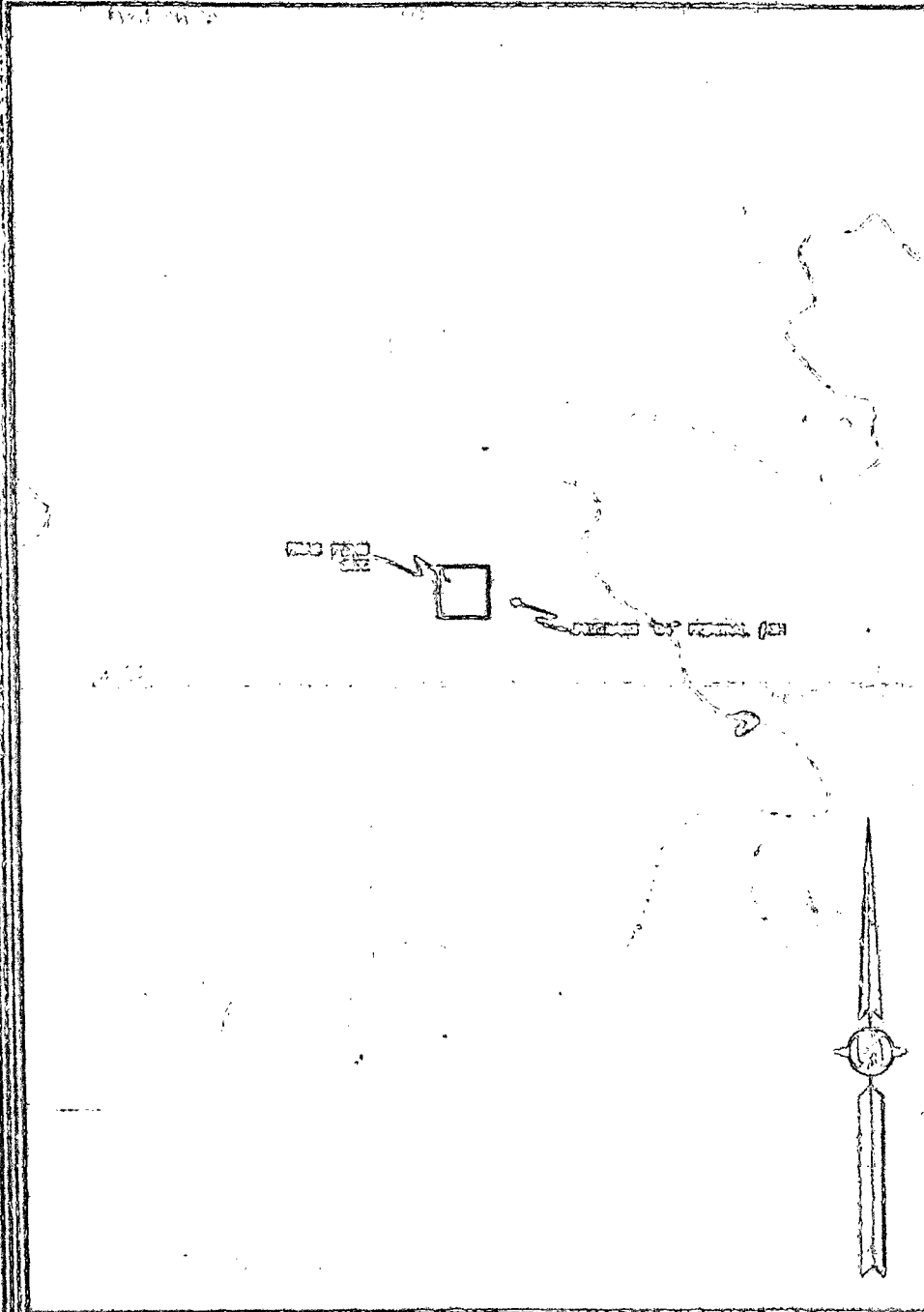

SHEET 2-3

SURVEY NO. 2354

MADRON SURVEYING, INC. 8551 CARLSBAD, NEW MEXICO

JAZZBAISS "34" FEDERAL 357 PRAS FOND

ENDURANCE RESOURCES, LLC

IN THE SW/4 SE/4 OF
SECTION 34, TOWNSHIP 23 NORTH, RANGE 36 EAST, N.M.P.M.
JEA COUNTY, STATE OF NEW MEXICO

DECEMBER 30, 2013

AIRIAL PHOTO

SHEET: 3-3

MADRON SURVEYING, INC. 6555 CARLSBAD, NEW MEXICO

SURVEY NO 2053

ENDURANCE RESOURCES, LLC
CENTERLINE SURVEY OF A FENCELINE CROSSING
SECTION 34, TOWNSHIP 25 SOUTH, RANGE 25 EAST, N.M.P.M.
LEA COUNTY, STATE OF NEW MEXICO
JANUARY 2, 2014

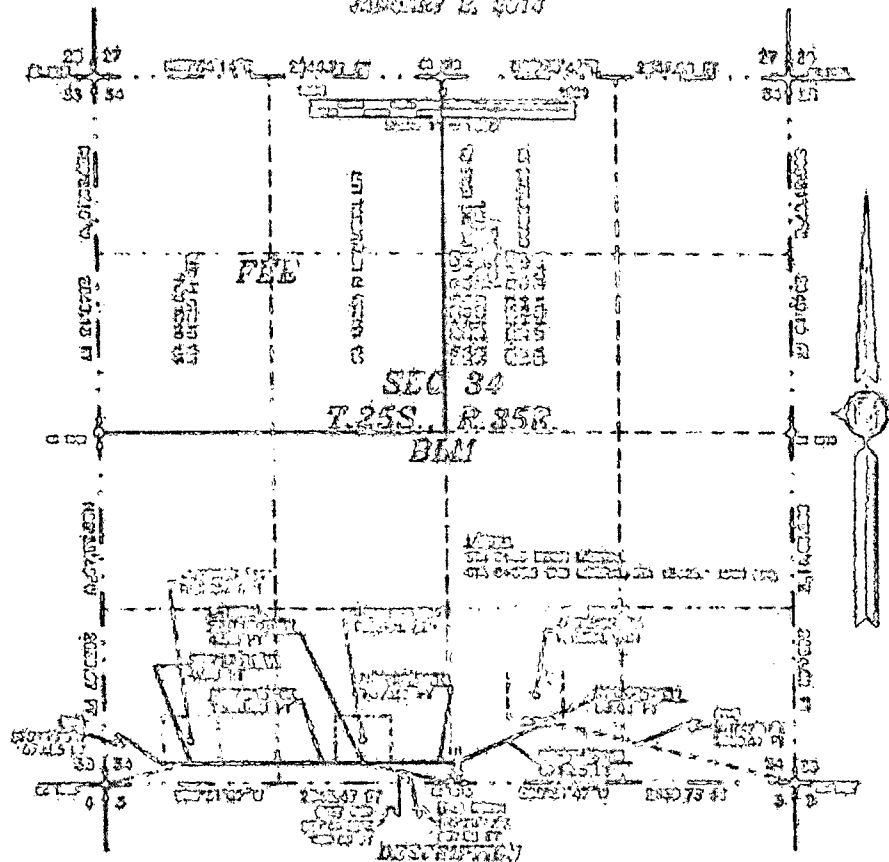
[illegible]

10/1	10/2	10/3	10/4	10/5	10/6	10/7	10/8	10/9	10/10	10/11	10/12	10/13	10/14	10/15	10/16	10/17	10/18	10/19	10/20	10/21	10/22	10/23	10/24	10/25	10/26	10/27	10/28	10/29	10/30	10/31
11/1	11/2	11/3	11/4	11/5	11/6	11/7	11/8	11/9	11/10	11/11	11/12	11/13	11/14	11/15	11/16	11/17	11/18	11/19	11/20	11/21	11/22	11/23	11/24	11/25	11/26	11/27	11/28	11/29	11/30	
12/1	12/2	12/3	12/4	12/5	12/6	12/7	12/8	12/9	12/10	12/11	12/12	12/13	12/14	12/15	12/16	12/17	12/18	12/19	12/20	12/21	12/22	12/23	12/24	12/25	12/26	12/27	12/28	12/29	12/30	12/31

1. The first step in the process is to identify the problem or issue that needs to be addressed. This involves gathering information and understanding the context of the problem.

ALL INFORMATION CONTAINED HEREIN IS UNCLASSIFIED DATE 08-19-2007 BY 60322 UCBAW

04 08 40 14 13 00 00

1. I have been a member of the American Society of
the History of the United States since 1910. I have been
a member of the American Society of the History of the
United States since 1910. I have been a member of the
American Society of the History of the United States since 1910.

ALL INFORMATION CONTAINED HEREIN IS UNCLASSIFIED

100-100-100-100-100-100-100-100-100-100

1) THE GOVT OF THIS STATE SURVEY IS TO
ALONG AN ELEMENT.

2. BACK OF CRATING IS NOT DAMAGED TO SURFACE OCCUPANTS.

~~SECRET~~ 1-3

MADRON SURVEYING, INC. CARLSBAD, NEW MEXICO

ALL INFORMATION CONTAINED
HEREIN IS UNCLASSIFIED
DATE 07-11-2001 BY 60322 UCBAW

SECRET NO. 2273

6" POLY PLOW LINES TO CONNECT THE JALISCO "84" FEDERAL 84H & 82H
TO THE JALISCO "84" FEDERAL 19H VINE BATTERY

ENDURANCE RESOURCES, LLC
CONTRACTING SERVICE OF A PIPELINE CROSSING
SECTION 24, TOWNSHIP 23 SOUTH, RANGE 25 EAST, N.M.P.M.
LEA COUNTY, STATE OF NEW MEXICO
JANUARY 2, 2014

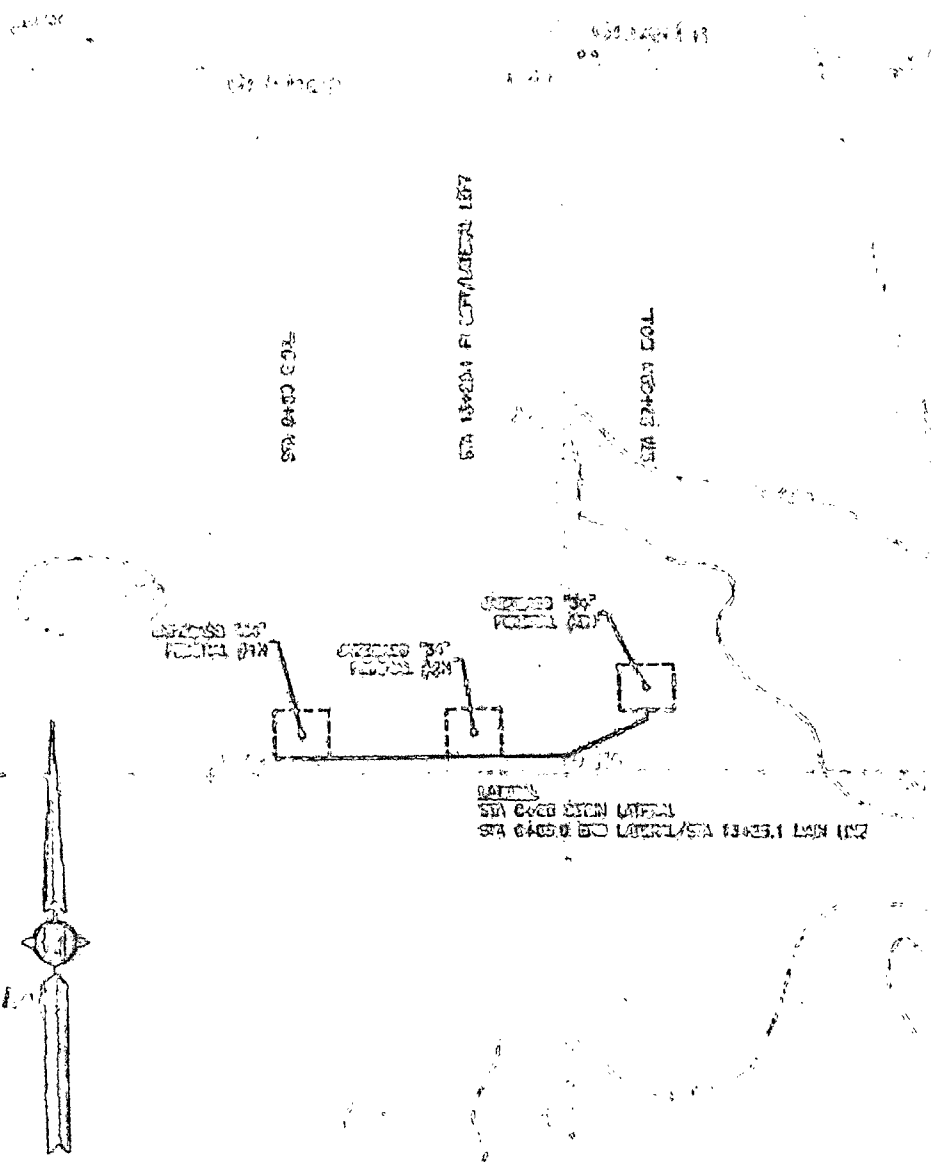

SHEET: 2-3

MADRON SURVEYING, INC. CARLSBAD, NEW MEXICO

SURVEY NO. 2560

4" POLY BLOW LINES TO CONNECT THE JACOBESS "04" FEDERAL Q1H & Q2H
TO THE JACOBESS "04" FEDERAL Q3H TANK ENTRY

ENDURANCE RESOURCES, LLC
GENISSURE SURVEY OF A PIPELINE CROSSING
SECTION 34, TOWNSHIP 28 SOUTH, RANGE 23 EAST, N.M.P.M.
LEA COUNTY, STATE OF NEW MEXICO
JANUARY 2, 2014

SECRET 9-9

MADRON SURVEYING, INC. 6825 CARLSBAD, NEW MEXICO

SURVEY NO. 2466

ENDURANCE RESOURCES, LLC
CERTIFICATE NUMBER OF A PENDING PROCESSING
SECTION 24, TOWNSHIP 15 SOUTH, RANGE 25 EAST, N.M.P.M.
101 COUNTRY, STATE OF NEW MEXICO
DECEMBER 20, 2018

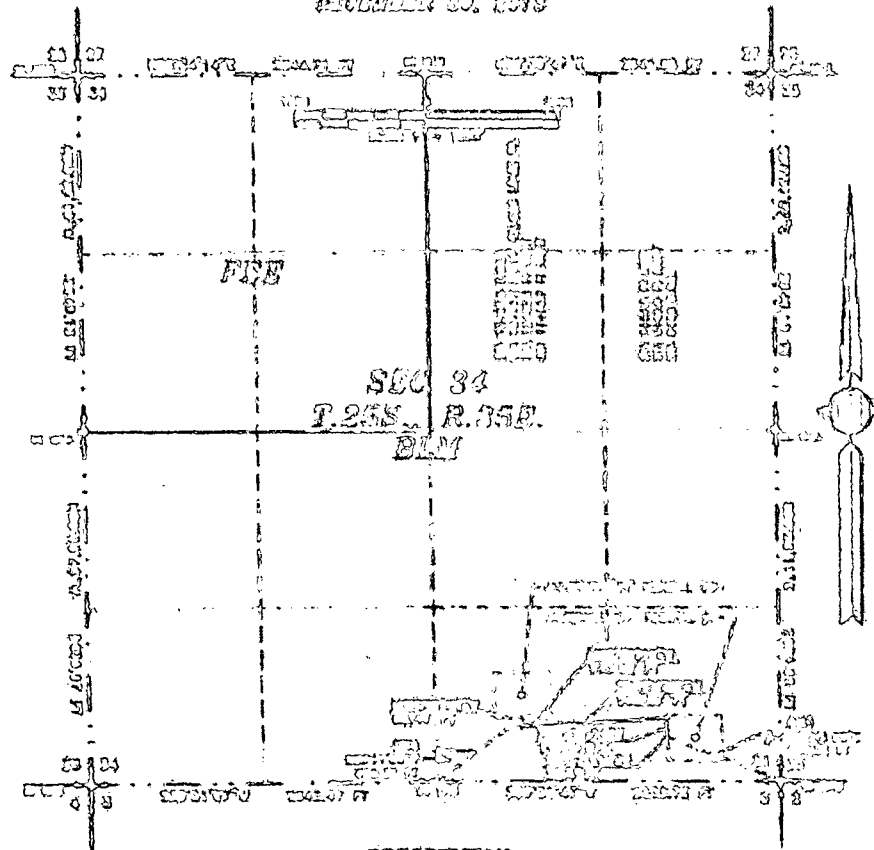

1. The first part of the document is a list of names and addresses, which appears to be a directory or a list of contacts. The names are written in a stylized, cursive script, and the addresses are written in a more formal, printed script. The list is organized into columns, with names in the first column and addresses in the second column.

2. The second part of the document is a list of names and addresses, which appears to be a directory or a list of contacts. The names are written in a stylized, cursive script, and the addresses are written in a more formal, printed script. The list is organized into columns, with names in the first column and addresses in the second column.

3. The third part of the document is a list of names and addresses, which appears to be a directory or a list of contacts. The names are written in a stylized, cursive script, and the addresses are written in a more formal, printed script. The list is organized into columns, with names in the first column and addresses in the second column.

4. The fourth part of the document is a list of names and addresses, which appears to be a directory or a list of contacts. The names are written in a stylized, cursive script, and the addresses are written in a more formal, printed script. The list is organized into columns, with names in the first column and addresses in the second column.

5. The fifth part of the document is a list of names and addresses, which appears to be a directory or a list of contacts. The names are written in a stylized, cursive script, and the addresses are written in a more formal, printed script. The list is organized into columns, with names in the first column and addresses in the second column.

6. The sixth part of the document is a list of names and addresses, which appears to be a directory or a list of contacts. The names are written in a stylized, cursive script, and the addresses are written in a more formal, printed script. The list is organized into columns, with names in the first column and addresses in the second column.

7. The seventh part of the document is a list of names and addresses, which appears to be a directory or a list of contacts. The names are written in a stylized, cursive script, and the addresses are written in a more formal, printed script. The list is organized into columns, with names in the first column and addresses in the second column.

8. The eighth part of the document is a list of names and addresses, which appears to be a directory or a list of contacts. The names are written in a stylized, cursive script, and the addresses are written in a more formal, printed script. The list is organized into columns, with names in the first column and addresses in the second column.

9. The ninth part of the document is a list of names and addresses, which appears to be a directory or a list of contacts. The names are written in a stylized, cursive script, and the addresses are written in a more formal, printed script. The list is organized into columns, with names in the first column and addresses in the second column.

10. The tenth part of the document is a list of names and addresses, which appears to be a directory or a list of contacts. The names are written in a stylized, cursive script, and the addresses are written in a more formal, printed script. The list is organized into columns, with names in the first column and addresses in the second column.

GENERAL NOTE
 (1) RE RESULT OF THIS POLICE SURVEY IS TO
 AVOID AN OFFENSE
 (2) CASE OF CHARGE IS NOT YET
 RECORDED TO CLARIFY MATTER.

~~ALL INFORMATION CONTAINED HEREIN IS UNCLASSIFIED~~
~~DATE 07-18-2009 BY 60322 UCBAW/BJS/KSP~~

ALL INFORMATION CONTAINED HEREIN IS UNCLASSIFIED
DATE 08-11-2010 BY 60322 UCBAW

1950-1951

1987

MADRON SURVEYING, INC. 1325 CARLSBAD, NEW MEXICO

4" POLY FLOW LINE FROM THE JAZZPASS "84" FEDERAL GCH TO THE
JAZZPASS "80" FEDERAL GCH TINT BATTERY

ENDURANCE RESOURCES, LLC
CONTINUED SURVEY OF A FLOWING GROUND
SECTION 34, TOWNSHIP 26 NORTH, RANGE 25 EAST, N.M.P.U.
LIN COUNTY, STATE OF NEW MEXICO
DECEMBER 30, 2019

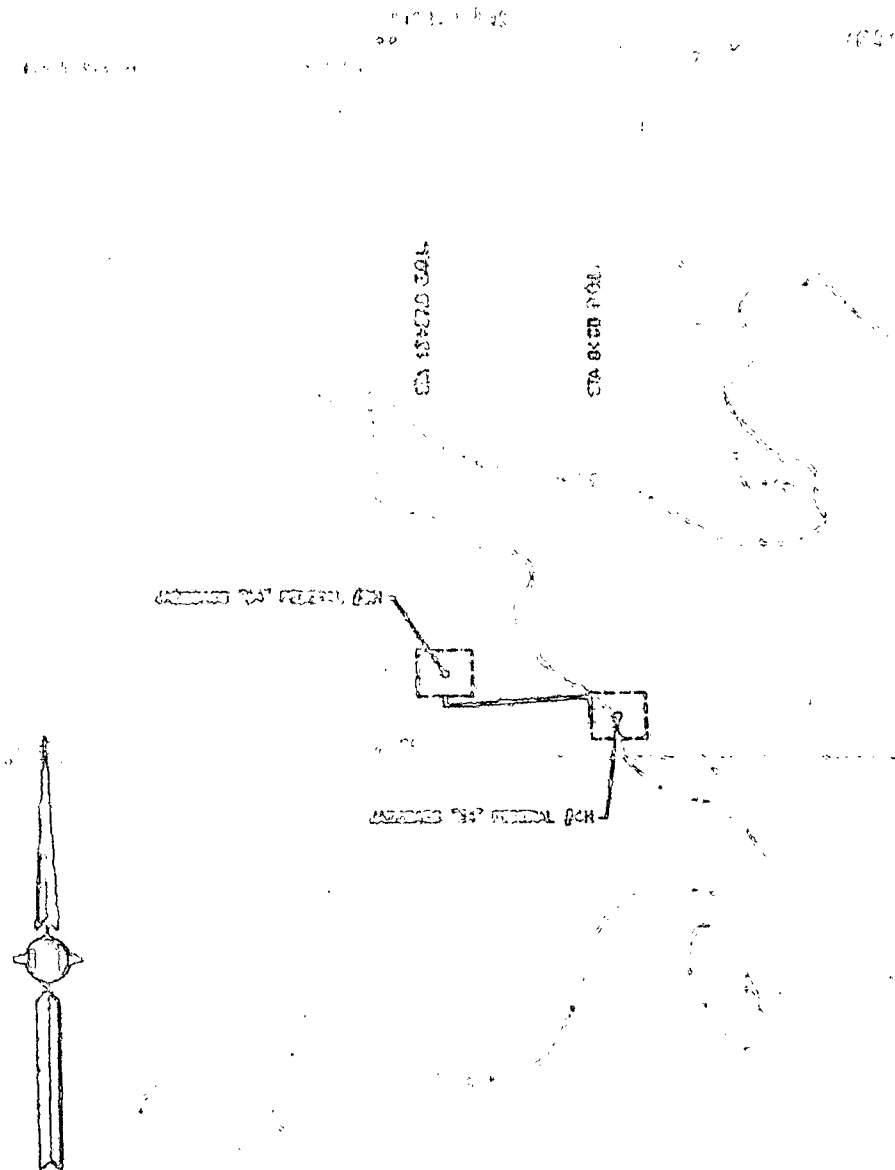

SHEET 2-3

MAURON SURVEYING, INC. CARLSBAD, NEW MEXICO

SURVEY NO. 2655

4" POLY FLOW LINE FROM THE INTERSECTION "84" FEDERAL HIGHWAY TO THE
INTERSECTION "OF" FEDERAL HIGHWAY AND TANK LANE

INSURANCE RESOURCES, LLC
CONSTRUCTIVE SURVEY OF A PIPELINE CROSSING
SECTION 34, TOWNSHIP 25 NORTH RANGE 03 EAST, N.M.P.M.
LEA COUNTY, STATE OF NEW MEXICO
DECEMBER 03, 2010

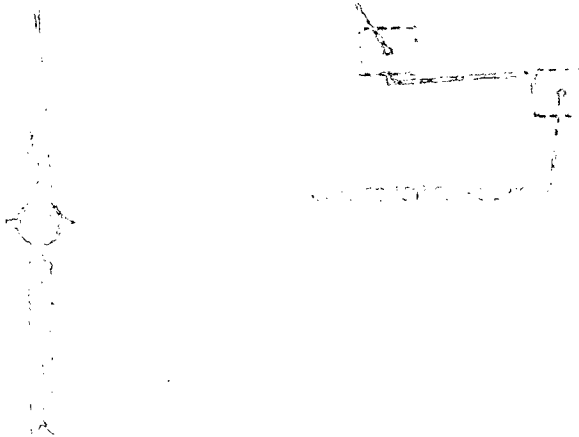

SHEET: 3-3

MADRON SURVEYING, INC. 2501 CARLSBAD, NEW MEXICO

SURVEY NO. 2693