

SECTION 27, TOWNSHIP 26 SOUTH, RANGE 35 EAST, N.M.P.M.  
LEA COUNTY, STATE OF NEW MEXICO

SITE MAP

NOTE: LATITUDE AND LONGITUDE COORDINATES ARE SHOWN USING THE NORTH AMERICAN DATUM OF 1983 (NAD83). LISTED NEW MEXICO STATE PLANE EAST COORDINATES ARE GRID (NAD83). BASIS OF BEARING AND DISTANCES USED ARE NEW MEXICO STATE PLANE EAST COORDINATES MODIFIED TO THE SURFACE

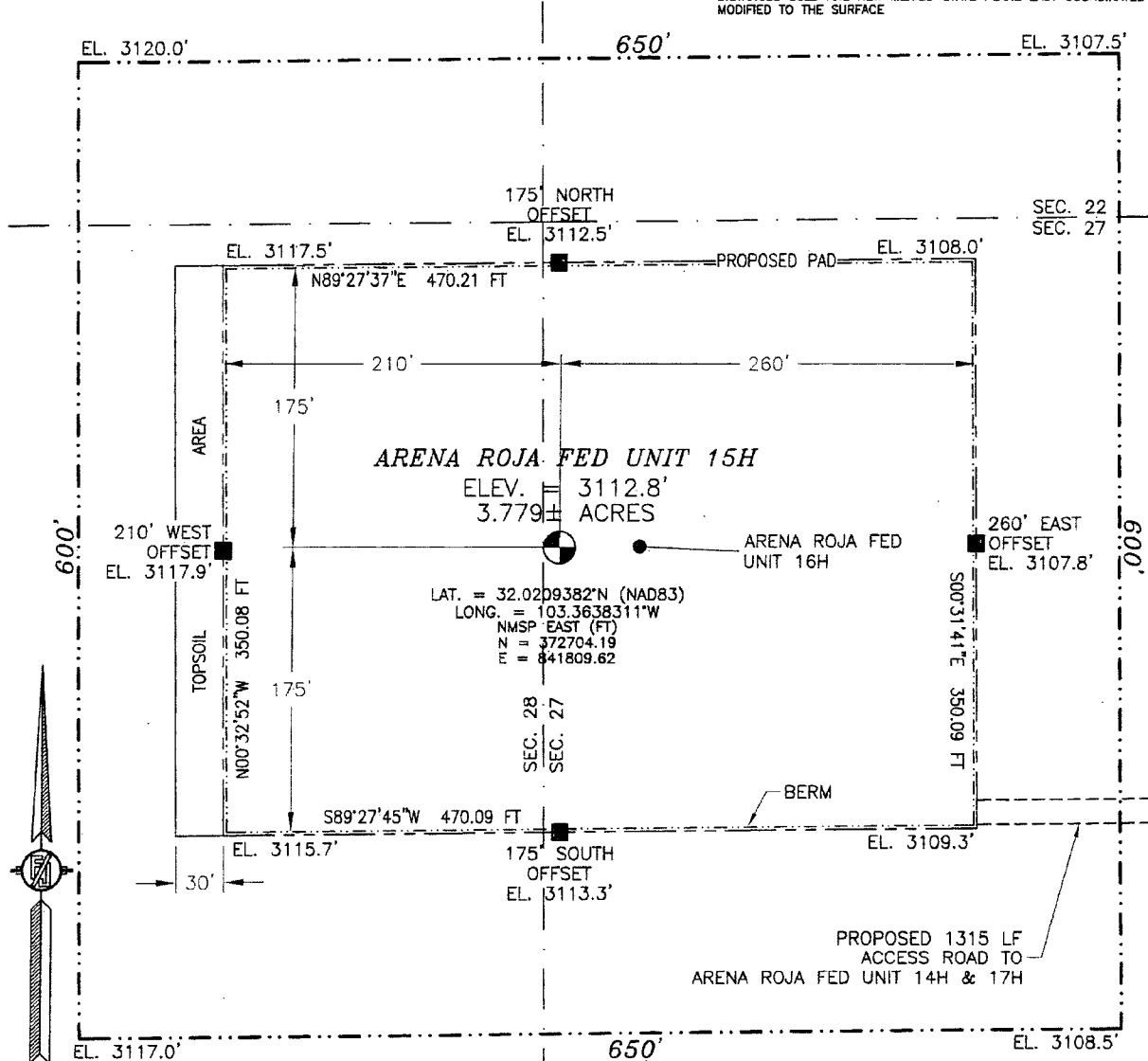

010 50 100 200  
SCALE 1" = 100'

DIRECTIONS TO LOCATION

IN JAL, NM FROM STATE HIGHWAY 128 AND STATE ROAD 205 GO SOUTH ON STATE ROAD 205 8.4 MILES, TURN RIGHT ON 25' CALICHE ROAD (BECKHAM) AND GO WEST 5.5 MILES WHERE MAIN ROAD BENDS RIGHT AND CONTINUE WEST ON 20' CALICHE ROAD AND GO WEST 0.55 MILES, TURN RIGHT AND GO NORTH 0.3 MILES TO A PROPOSED ROAD SURVEY AND FOLLOW FLAGS NORTH-NORTHWEST 1305', THEN WEST 37' TO THE PROPOSED SOUTHEAST PAD CORNER FOR ARENA ROJA FED UNIT 14H & 17H. THEN FROM PROPOSED SOUTHWEST PAD CORNER FOLLOW PROPOSED ROAD SURVEY FLAGS WEST 1315' TO THE PROPOSED SOUTHEAST PAD CORNER FOR THIS LOCATION.

DEVON ENERGY PRODUCTION COMPANY, L.P.

ARENA ROJA FED UNIT 15H

LOCATED 200 FT. FROM THE NORTH LINE  
AND 10 FT. FROM THE WEST LINE OF  
SECTION 27, TOWNSHIP 26 SOUTH,  
RANGE 35 EAST, N.M.P.M.  
LEA COUNTY, STATE OF NEW MEXICO

NOVEMBER 11, 2014

SURVEY NO. 3404

MADRON SURVEYING, INC. 301 SOUTH CANAL (575) 234-3341

CARLSBAD, NEW MEXICO

JUL 09 2015

**ACCESS ROAD PLAT**  
 ACCESS ROAD FROM THE ARENA ROJA FED UNIT 5 TO THE ARENA ROJA FED UNIT 14H & 17H AND  
 ACCESS ROAD FROM THE ARENA ROJA FED UNIT 14H & 17H TO THE  
 ARENA ROJA FED UNIT 15H & 16H

**DEVON ENERGY PRODUCTION COMPANY, L.P.**  
 CENTERLINE SURVEY OF AN ACCESS ROAD CROSSING  
 SECTION 27, TOWNSHIP 26 SOUTH, RANGE 35 EAST, N.M.P.M.  
 LEA COUNTY, STATE OF NEW MEXICO  
 JUNE 22, 2015

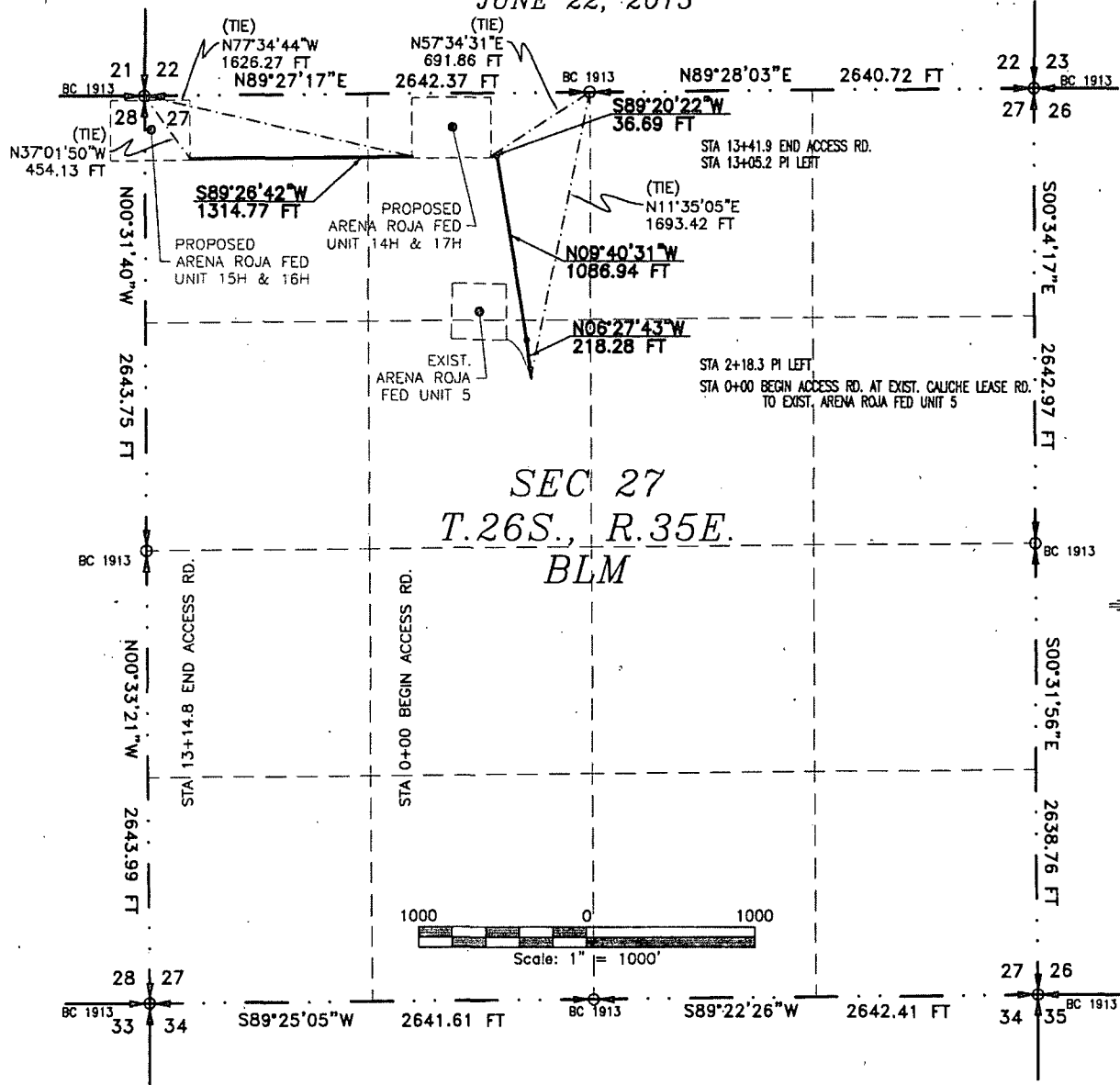

SEE NEXT SHEET (2-4) FOR DESCRIPTION

**SURVEYOR CERTIFICATE**

I, FILIMON F. JARAMILLO, A NEW MEXICO PROFESSIONAL SURVEYOR NO. 12797, HEREBY CERTIFY THAT I HAVE CONDUCTED AND AM RESPONSIBLE FOR THIS SURVEY, THAT THIS SURVEY IS TRUE AND CORRECT TO THE BEST OF MY KNOWLEDGE AND BELIEF, AND THAT THIS SURVEY AND PLAT MEET THE MINIMUM STANDARDS FOR LAND SURVEYING IN THE STATE OF NEW MEXICO.

IN WITNESS WHEREOF, THIS CERTIFICATE IS EXECUTED AT CARLSBAD,

NEW MEXICO, THIS 23 DAY OF JUNE 2015.

**GENERAL NOTES**

1.) THE INTENT OF THIS ROUTE SURVEY IS TO ACQUIRE AN EASEMENT.

2.) BASIS OF BEARING IS NMSP EAST MODIFIED TO SURFACE COORDINATES.

MADRON SURVEYING, INC.  
 301 SOUTH CANAL  
 CARLSBAD, NEW MEXICO 88220  
 Phone (575) 234-3341

SHEET: 1-4

**MADRON SURVEYING, INC.** 301 SOUTH CANAL (575) 234-3341 **CARLSBAD, NEW MEXICO**

**SURVEY NO. 4094**

## ACCESS ROAD PLAT

ACCESS ROAD FROM THE ARENA ROJA FED UNIT 5 TO THE ARENA ROJA FED UNIT 14H & 17H AND  
ACCESS ROAD FROM THE ARENA ROJA FED UNIT 14H & 17H TO THE  
ARENA ROJA FED UNIT 15H & 16H

DEVON ENERGY PRODUCTION COMPANY, L.P.  
CENTERLINE SURVEY OF AN ACCESS ROAD CROSSING  
SECTION 27, TOWNSHIP 26 SOUTH, RANGE 35 EAST, N.M.P.M.  
LEA COUNTY, STATE OF NEW MEXICO  
JUNE 22, 2015

### DESCRIPTION

A STRIP OF LAND 20 FEET WIDE CROSSING BUREAU OF LAND MANAGEMENT LAND IN SECTION 27, TOWNSHIP 26 SOUTH, RANGE 35 EAST, N.M.P.M., LEA COUNTY, STATE OF NEW MEXICO AND BEING 10 FEET EACH SIDE OF THE FOLLOWING DESCRIBED CENTERLINE SURVEY:

BEGINNING AT A POINT WITHIN THE SE/4 NW/4 OF SAID SECTION 27, TOWNSHIP 26 SOUTH, RANGE 35 EAST, N.M.P.M., WHENCE THE NORTH QUARTER CORNER OF SAID SECTION 27, TOWNSHIP 26 SOUTH, RANGE 35 EAST, N.M.P.M. BEARS N11°35'05"E, A DISTANCE OF 1693.42 FEET;  
THENCE N06°27'43"W A DISTANCE OF 218.28 FEET TO AN ANGLE POINT OF THE LINE HEREIN DESCRIBED;  
THENCE N09°40'31"W A DISTANCE OF 1086.94 FEET TO AN ANGLE POINT OF THE LINE HEREIN DESCRIBED;  
THENCE S89°20'22"W A DISTANCE OF 36.69 FEET THE TERMINUS OF THIS CENTERLINE SURVEY, WHENCE THE NORTH QUARTER CORNER OF SAID SECTION 27, TOWNSHIP 26 SOUTH, RANGE 35 EAST, N.M.P.M. BEARS N57°34'31"E, A DISTANCE OF 691.86 FEET;

SAID STRIP OF LAND BEING 1341.91 FEET OR 81.33 RODS IN LENGTH, CONTAINING 0.616 ACRES MORE OR LESS AND BEING ALLOCATED BY FORTIES AS FOLLOWS:

SE/4 NW/4 336.43 L.F. 20.39 RODS 0.154 ACRES  
NE/4 NW/4 1005.48 L.F. 60.94 RODS 0.462 ACRES

BEGINNING AT A POINT WITHIN THE NE/4 NW/4 OF SAID SECTION 27, TOWNSHIP 26 SOUTH, RANGE 35 EAST, N.M.P.M., WHENCE THE NORTHWEST CORNER OF SAID SECTION 27, TOWNSHIP 26 SOUTH, RANGE 35 EAST, N.M.P.M. BEARS N77°34'44"W, A DISTANCE OF 1626.27 FEET;  
THENCE S89°26'42"W A DISTANCE OF 1314.77 FEET THE TERMINUS OF THIS CENTERLINE SURVEY, WHENCE THE NORTHWEST CORNER OF SAID SECTION 27, TOWNSHIP 26 SOUTH, RANGE 35 EAST, N.M.P.M. BEARS N37°01'50"W, A DISTANCE OF 454.13 FEET;

SAID STRIP OF LAND BEING 1314.77 FEET OR 79.68 RODS IN LENGTH, CONTAINING 0.604 ACRES MORE OR LESS AND BEING ALLOCATED BY FORTIES AS FOLLOWS:

NE/4 NW/4 263.71 L.F. 15.98 RODS 0.121 ACRES  
NW/4 NW/4 1051.06 L.F. 63.70 RODS 0.483 ACRES

### GENERAL NOTES

- 1.) THE INTENT OF THIS ROUTE SURVEY IS TO ACQUIRE AN EASEMENT.
- 2.) BASIS OF BEARING IS NMSP EAST MODIFIED TO SURFACE COORDINATES.

### SURVEYOR CERTIFICATE

I, FILMON F. JARAMILLO, A NEW MEXICO PROFESSIONAL SURVEYOR NO. 12797, HEREBY CERTIFY THAT I HAVE CONDUCTED AND AM RESPONSIBLE FOR THIS SURVEY, THAT THIS SURVEY IS TRUE AND CORRECT TO THE BEST OF MY KNOWLEDGE AND BELIEF, AND THAT THIS SURVEY AND PLAT MEET THE MINIMUM STANDARDS FOR LAND SURVEYING IN THE STATE OF NEW MEXICO.

IN WITNESS WHEREOF, THIS CERTIFICATE IS EXECUTED AT CARLSBAD,

NEW MEXICO, THIS 23 DAY OF JUNE 2015

FILMON F. JARAMILLO, S.P.S. 12797

MADRON SURVEYING, INC.  
301 SOUTH CANAL  
CARLSBAD, NEW MEXICO 88220  
Phone (575) 234-3341

SHEET: 2-4

MADRON SURVEYING, INC. 301 SOUTH CANAL (575) 234-3341 CARLSBAD, NEW MEXICO

SURVEY NO. 4094

# ACCESS ROAD PLAT

ACCESS ROAD FROM THE ARENA ROJA FED UNIT 5 TO THE ARENA ROJA FED UNIT 14H & 17H AND  
ACCESS ROAD FROM THE ARENA ROJA FED UNIT 14H & 17H TO THE  
ARENA ROJA FED UNIT 15H & 16H

DEVON ENERGY PRODUCTION COMPANY, L.P.  
CENTERLINE SURVEY OF AN ACCESS ROAD CROSSING  
SECTION 27, TOWNSHIP 26 SOUTH, RANGE 35 EAST, N.M.P.M.  
LEA COUNTY, STATE OF NEW MEXICO  
JUNE 22, 2015

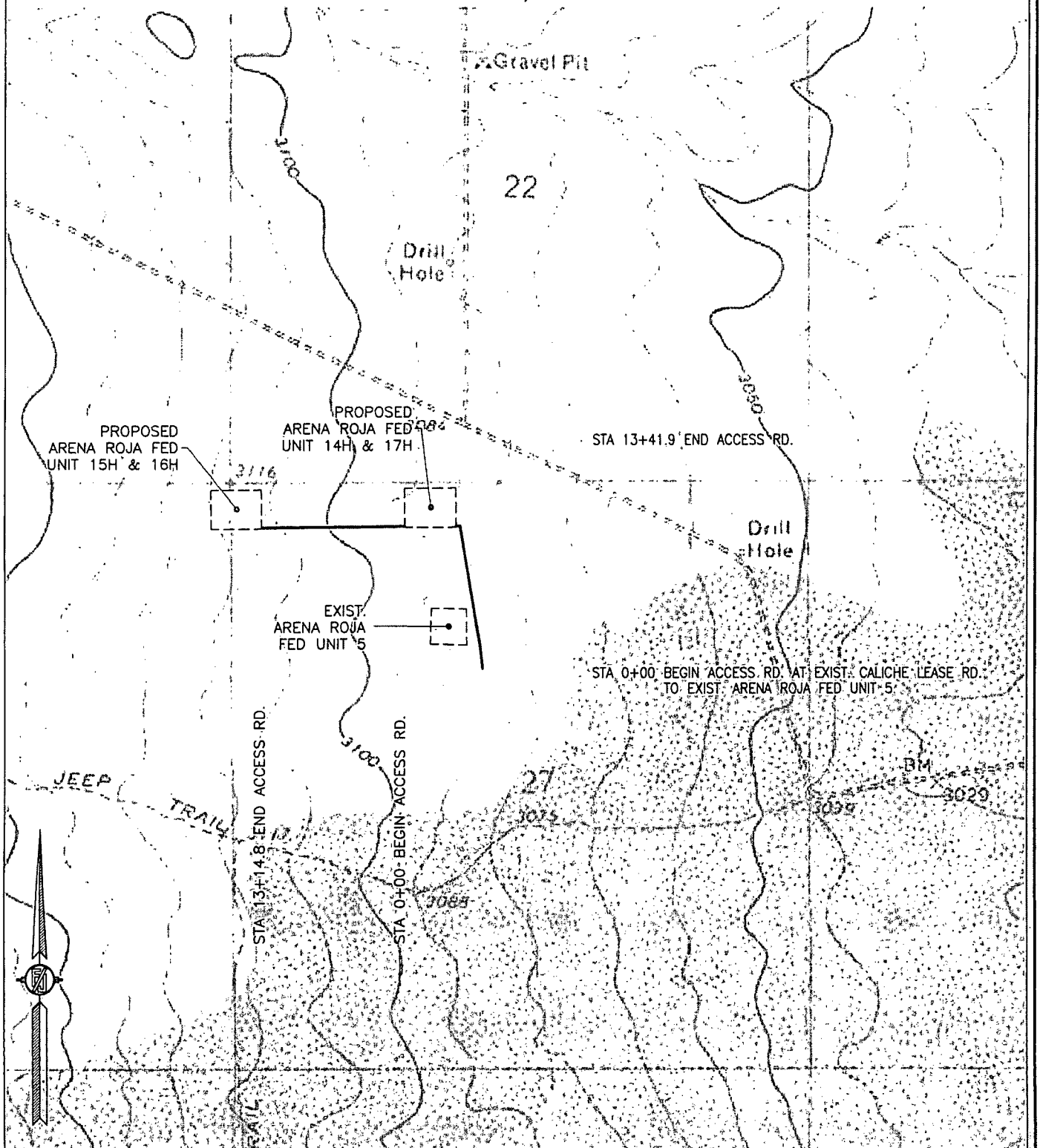

SHEET: 3-4

MADRON SURVEYING, INC.

301 SOUTH CANAL  
(575) 234-3341

CARLSBAD, NEW MEXICO

SURVEY NO. 4094

# ACCESS ROAD PLAT

ACCESS ROAD FROM THE ARENA ROJA FED UNIT 5 TO THE ARENA ROJA FED UNIT 14H & 17H AND  
ACCESS ROAD FROM THE ARENA ROJA FED UNIT 14H & 17H TO THE  
ARENA ROJA FED UNIT 15H & 16H

DEVON ENERGY PRODUCTION COMPANY, L.P.  
CENTERLINE SURVEY OF AN ACCESS ROAD CROSSING  
SECTION 27, TOWNSHIP 26 SOUTH, RANGE 35 EAST, N.M.P.M.  
LEA COUNTY, STATE OF NEW MEXICO  
JUNE 22, 2015

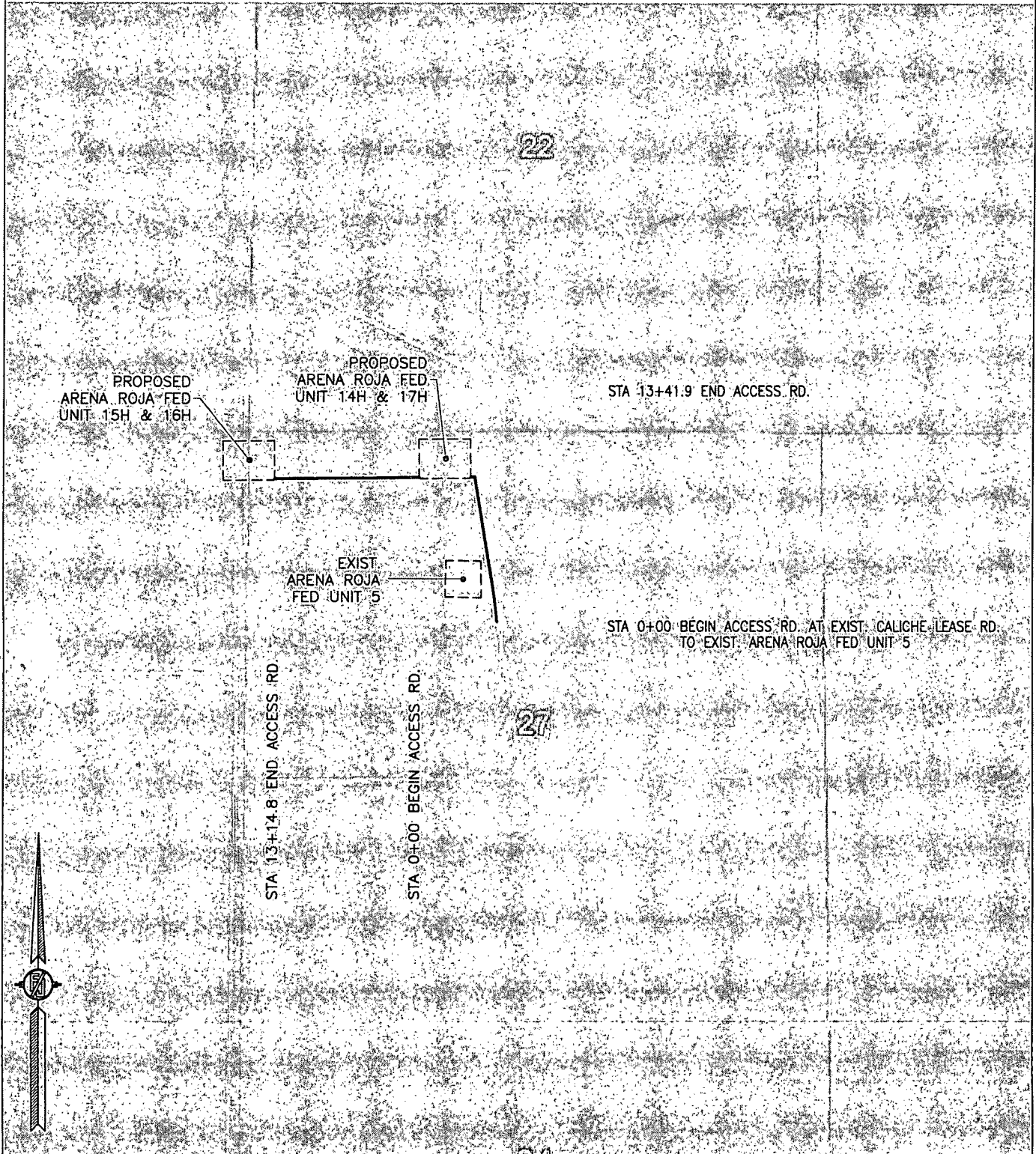

A topographic map of the Arena Roja area. The map shows contour lines with elevations such as 3100, 3150, 3200, 3250, 3300, 3350, 3400, 3450, 3500, 3550, 3600, 3650, 3700, 3750, 3800, 3850, 3900, 3950, 4000, 4050, 4100, 4150, 4200, 4250, 4300, 4350, 4400, 4450, 4500, 4550, 4600, 4650, 4700, 4750, 4800, 4850, 4900, 4950, 5000, 5050, 5100, 5150, 5200, 5250, 5300, 5350, 5400, 5450, 5500, 5550, 5600, 5650, 5700, 5750, 5800, 5850, 5900, 5950, 6000, 6050, 6100, 6150, 6200, 6250, 6300, 6350, 6400, 6450, 6500, 6550, 6600, 6650, 6700, 6750, 6800, 6850, 6900, 6950, 7000, 7050, 7100, 7150, 7200, 7250, 7300, 7350, 7400, 7450, 7500, 7550, 7600, 7650, 7700, 7750, 7800, 7850, 7900, 7950, 8000, 8050, 8100, 8150, 8200, 8250, 8300, 8350, 8400, 8450, 8500, 8550, 8600, 8650, 8700, 8750, 8800, 8850, 8900, 8950, 9000, 9050, 9100, 9150, 9200, 9250, 9300, 9350, 9400, 9450, 9500, 9550, 9600, 9650, 9700, 9750, 9800, 9850, 9900, 9950, 10000. The map includes several labeled locations: Gravel Pit, Gas Well, Drill Hole, and a proposed 1315 LF access road. The map also shows various numbered areas (21, 22, 27, 28) and a Jeep Trail. A north arrow is located in the upper right corner.

**NOT TO SCALE**

NOVEMBER 11, 2014

MADRON SURVEYING, INC. 301 SOUTH CANAL CARLSBAD, NEW MEXICO  
(575) 234-3341

SECTION 27, TOWNSHIP 26 SOUTH, RANGE 35 EAST, N.M.P.M.  
LEA COUNTY, STATE OF NEW MEXICO  
VICINITY MAP

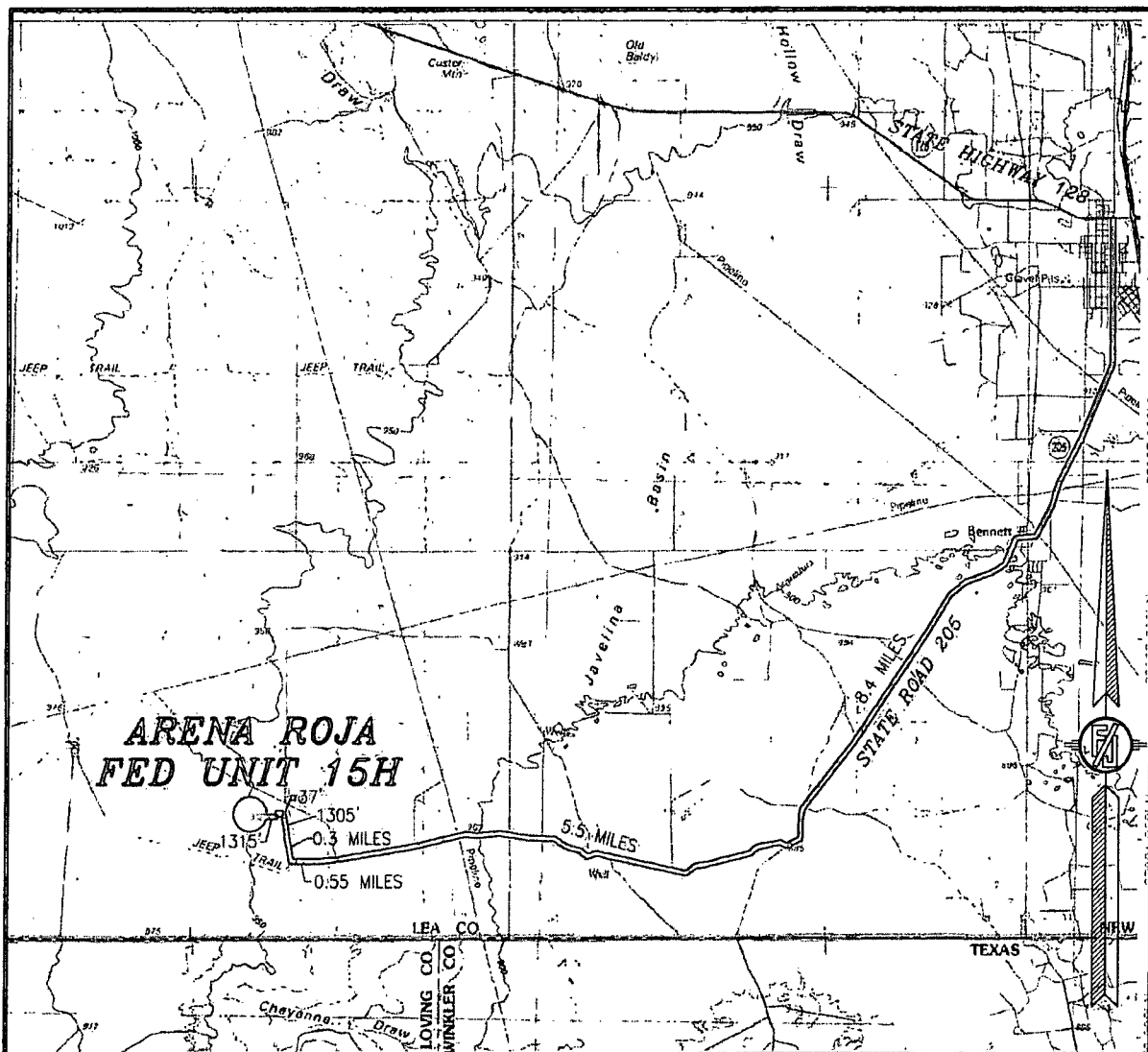

DISTANCES IN MILES

NOT TO SCALE

DEVON ENERGY PRODUCTION COMPANY, L.P.

**ARENA ROJA FED UNIT 15H**

LOCATED 200 FT. FROM THE NORTH LINE

AND 10 FT. FROM THE WEST LINE OF

SECTION 27, TOWNSHIP 26 SOUTH,

RANGE 35 EAST, N.M.P.M.

LEA COUNTY, STATE OF NEW MEXICO

NOVEMBER 11, 2014

**DIRECTIONS TO LOCATION**

IN JAL, NM FROM STATE HIGHWAY 128 AND STATE ROAD 205 GO SOUTH ON STATE ROAD 205 8.4 MILES, TURN RIGHT ON 25' CALICHE ROAD (BECKHAM) AND GO WEST 5.5 MILES WHERE MAIN ROAD BENDS RIGHT AND CONTINUE WEST ON 20' CALICHE ROAD AND GO WEST 0.55 MILES, TURN RIGHT AND GO NORTH 0.3 MILES TO A PROPOSED ROAD SURVEY AND FOLLOW FLAGS NORTH-NORTHWEST 1305', THEN WEST 37' TO THE PROPOSED SOUTHEAST PAD CORNER FOR ARENA ROJA FED UNIT 14H & 17H. THEN FROM PROPOSED SOUTHWEST PAD CORNER FOLLOW PROPOSED ROAD SURVEY FLAGS WEST 1315' TO THE PROPOSED SOUTHEAST PAD CORNER FOR THIS LOCATION.

SURVEY NO. 3404

MADRON SURVEYING, INC. 301 SOUTH CANAL (575) 234-3341

CARLSBAD, NEW MEXICO

SECTION 27, TOWNSHIP 26 SOUTH, RANGE 35 EAST, N.M.P.M.  
LEA COUNTY, STATE OF NEW MEXICO  
**AERIAL PHOTO**

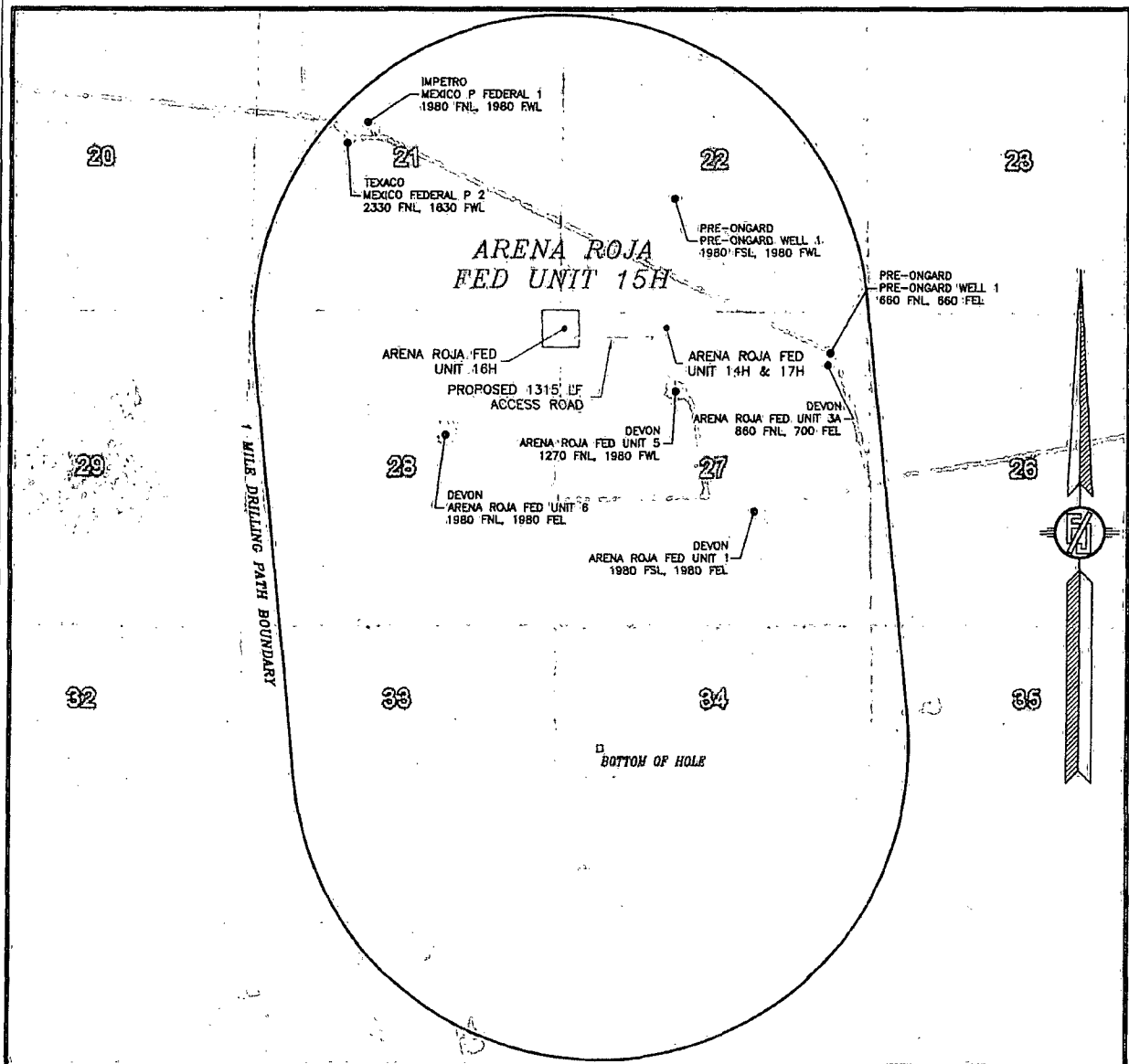

NOT TO SCALE  
AERIAL PHOTO:  
GOOGLE EARTH  
APRIL 2013

**DEVON ENERGY PRODUCTION COMPANY, L.P.**  
**ARENA ROJA FED UNIT 15H**  
LOCATED 200 FT. FROM THE NORTH LINE  
AND 10 FT. FROM THE WEST LINE OF  
SECTION 27, TOWNSHIP 26 SOUTH,  
RANGE 35 EAST, N.M.P.M.  
LEA COUNTY, STATE OF NEW MEXICO

NOVEMBER 11, 2014

SURVEY NO. 3404

MADRON SURVEYING, INC. 301 SOUTH CANAL (575) 234-3341 CARLSBAD, NEW MEXICO



SECTION 27, TOWNSHIP 26 SOUTH, RANGE 35 EAST, N.M.P.M.  
LEA COUNTY, STATE OF NEW MEXICO  
**ACCESS AERIAL ROUTE MAP**

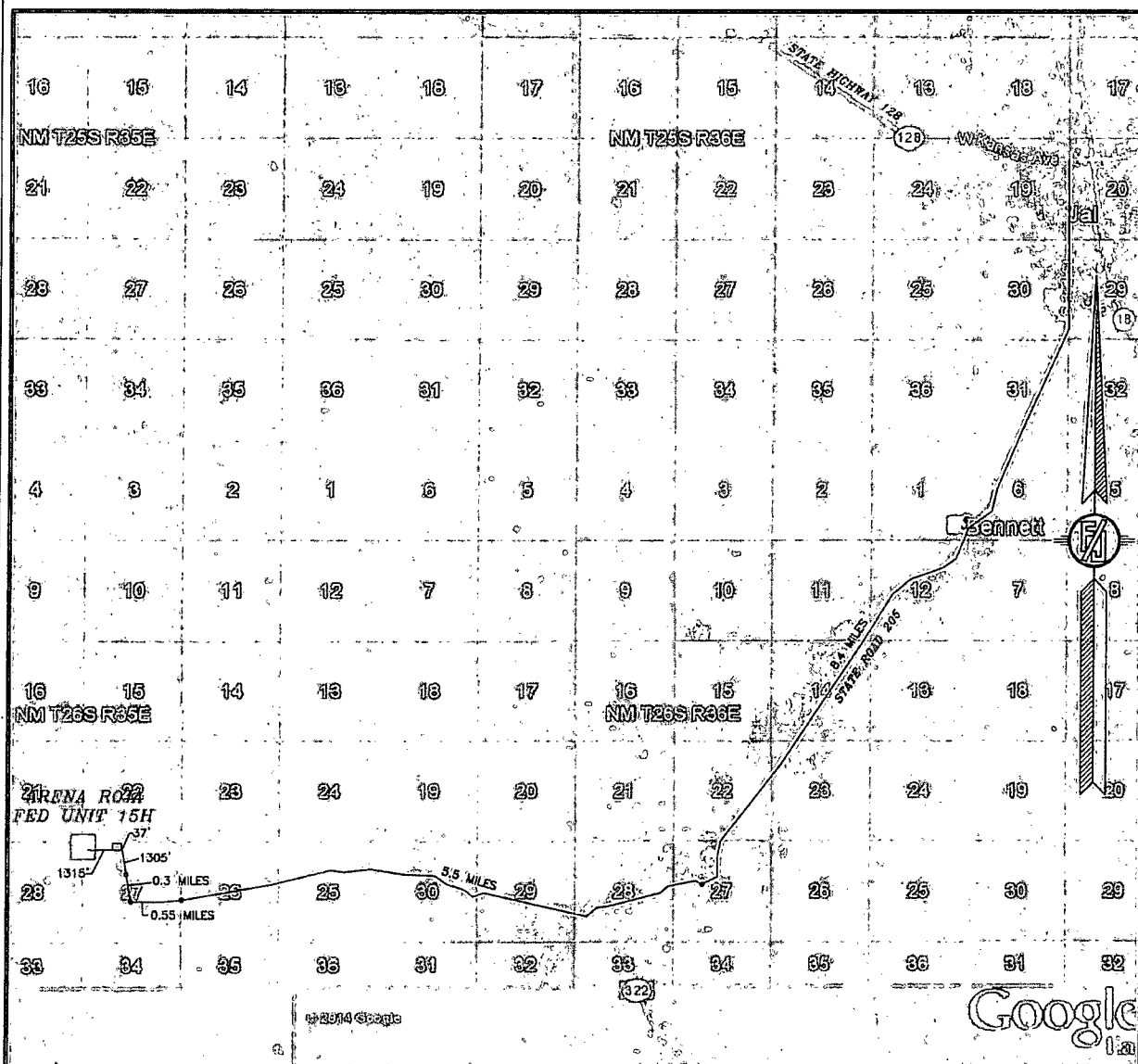

NOT TO SCALE  
AERIAL PHOTO:  
GOOGLE EARTH  
APRIL 2013

**DEVON ENERGY PRODUCTION COMPANY, L.P.**  
**ARENA ROJA FED UNIT 15H**  
LOCATED 200 FT. FROM THE NORTH LINE  
AND 10 FT. FROM THE WEST LINE OF  
SECTION 27, TOWNSHIP 26 SOUTH,  
RANGE 35 EAST, N.M.P.M.  
LEA COUNTY, STATE OF NEW MEXICO

NOVEMBER 11, 2014

SURVEY NO. 3404

MADRON SURVEYING, INC. 301 SOUTH CANAL CARLSBAD, NEW MEXICO  
(575) 234-3341

# One Mile Radius Map

Estimated distances to nearest wellbores:

\*From SHL: Arena Roja Federal Unit 5 1680 ft SE  
 \*From BHL: Sharp Nose 1 4125 ft SW



26S 35E

29

32

21

22

1-MILE

ARENA ROJA FED UNIT

15H

SHL

FEDERAL-BOOTHE 3D

ARENA ROJA FEDERAL UNIT

6

STARMAN FEDERL UNIT

1

28

ARENA ROJA FEDERAL UNIT

5

27

ARENA ROJA FEDERAL

1

33

34

1 MILE

BHL

SHARP NOSE

14

15

devon

Arena Roja Fed Unit 15H

1 Mile Radius Map

0 1,886  
 FEET

WELL SYMBOLS  
 DRY AND ABANDONED WELL  
 GAS PRODUCING WELL  
 PROPOSED

December 11, 2014