

## DISTRICT I

1625 N. French Dr., Hobbs, NM 88240

## DISTRICT II

1301 W. Grand Avenue, Artesia, NM 88210

## DISTRICT III

1000 Rio Brazos Rd., Aztec, NM 87410

## DISTRICT IV

1220 S. St. Francis Dr., Santa Fe, NM 87505

State of New Mexico  
Energy, Minerals and Natural Resources Department

JUL 07 2015

Form C-102  
Revised July 18, 2010Submit one copy to appropriate  
District OfficeOIL CONSERVATION DIVISION  
1220 South St. Francis Dr.  
Santa Fe, New Mexico 87505

RECEIVED

## WELL LOCATION AND ACREAGE DEDICATION PLAT

☐ AMENDED REPORT

API Number 30-025- <b>42673</b>	Pool Code <b>97838</b>	Pool Name <b>TEANING; DS UPPER SHALE</b>
Property Code 38778	Property Name <b>HALLERTAU 5 FEDERAL COM</b>	Well Number <b>6H</b>
OGRID No. 162683	Operator Name <b>CIMAREX ENERGY CO. OF COLORADO</b>	Elevation <b>3260'</b>

## Surface Location

UL or lot No.	Section	Township	Range	Lot Idn	Feet from the	North/South line	Feet from the	East/West line	County
<b>0</b>	<b>5</b>	<b>26 S</b>	<b>32 E</b>		<b>205</b>	<b>SOUTH</b>	<b>1495</b>	<b>EAST</b>	<b>LEA</b>

## Bottom Hole Location If Different From Surface

UL or lot No.	Section	Township	Range	Lot Idn	Feet from the	North/South line	Feet from the	East/West line	County
<b>A</b>	<b>5</b>	<b>26 S</b>	<b>32 E</b>		<b>330</b>	<b>NORTH</b>	<b>1255</b>	<b>EAST</b>	<b>LEA</b>

Dedicated Acres	Joint or Infill	Consolidation Code	Order No.
<b>320</b>			<b>NSP PENDING</b>

NO ALLOWABLE WILL BE ASSIGNED TO THIS COMPLETION UNTIL ALL INTERESTS HAVE BEEN CONSOLIDATED  
OR A NON-STANDARD UNIT HAS BEEN APPROVED BY THE DIVISION

<p><b>BOTTOM HOLE LOCATION</b>          Lat - N 32°04'43.34"          Long - W 103°41'33.81"          NMSPC - N 392959.8          E 739750.4          (NAD-83)</p>	<p>OC B.H.</p> <p>1255'</p>	<p><b>OPERATOR CERTIFICATION</b>          I hereby certify that the information contained herein is true and complete to the best of my knowledge and belief, and that this organization either owns a working interest or unleased mineral interest in the land including the proposed bottom hole location or has a right to drill this well at this location pursuant to a contract with an owner of such a mineral or working interest, or to a voluntary pooling agreement or a compulsory pooling order heretofore entered by the division.</p> <p>Signature <i>Terri Stathem</i> Date <b>6-26-15</b>  <b>Terri Stathem</b>          Printed Name          tstathem@cimarex.com          Email Address</p>
<p><b>SURFACE LOCATION</b>          Lat - N 32°03'55.75"          Long - W 103°41'36.49"          NMSPC - N 388149.6          E 739548.0          (NAD-83)</p>	<p><b>NM120910</b></p> <p>3271.6' 3270.8'</p> <p>S.L.</p> <p>205'</p> <p>1495'</p>	<p><b>SURVEYOR CERTIFICATION</b>          I hereby certify that the well location shown on this plat was plotted from field notes of actual surveys made by me or under my supervision, and that the same is true and correct to the best of my belief.</p> <p>Date Surveyed <b>June 1, 2015</b>          Signature &amp; Seal of Professional Surveyor <i>Gary L. Jones</i>  <b>GARY L. JONES</b>          Certificate No. <b>Gary L. Jones 7977</b>  <b>25962</b></p>

JUL 09 2015

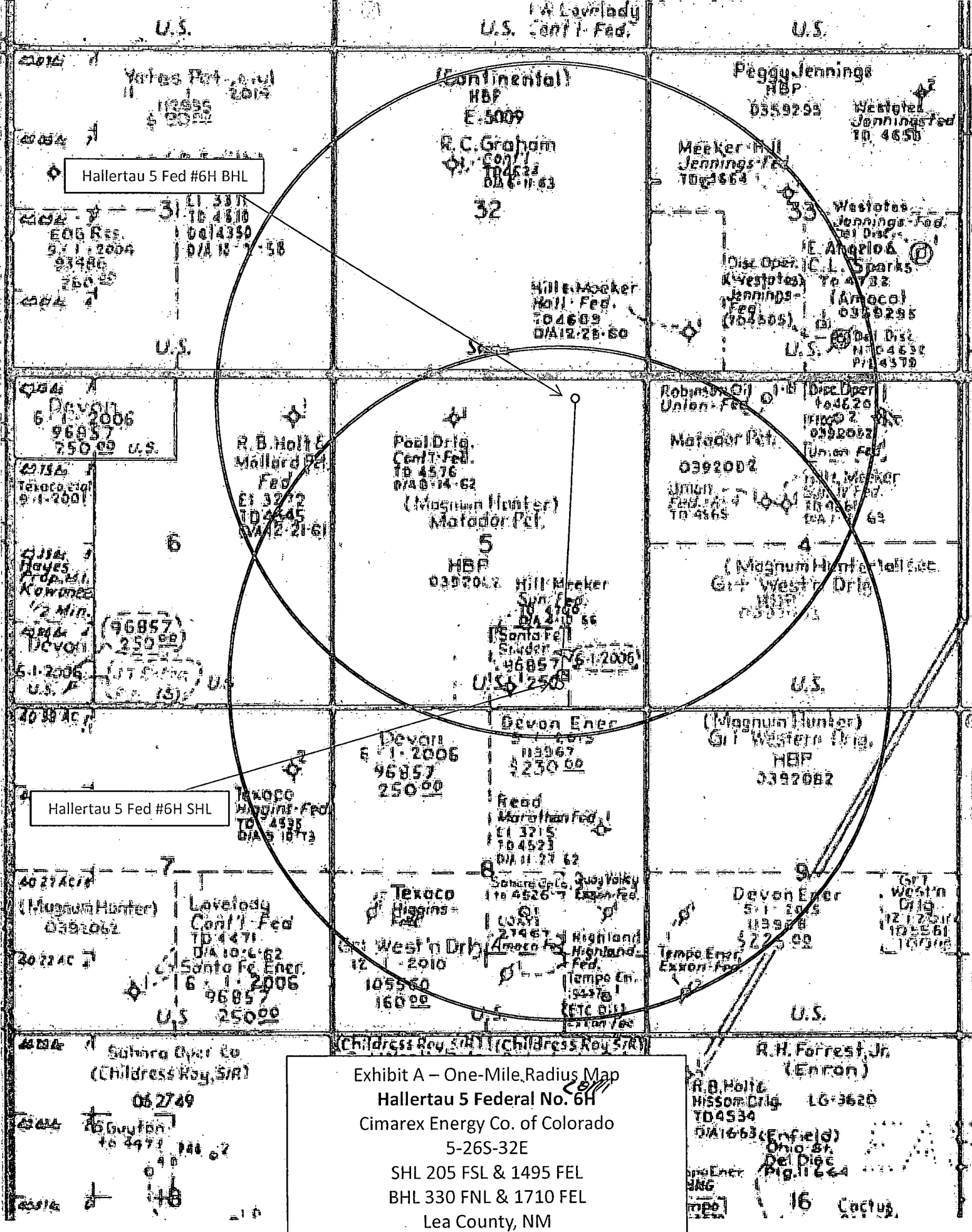

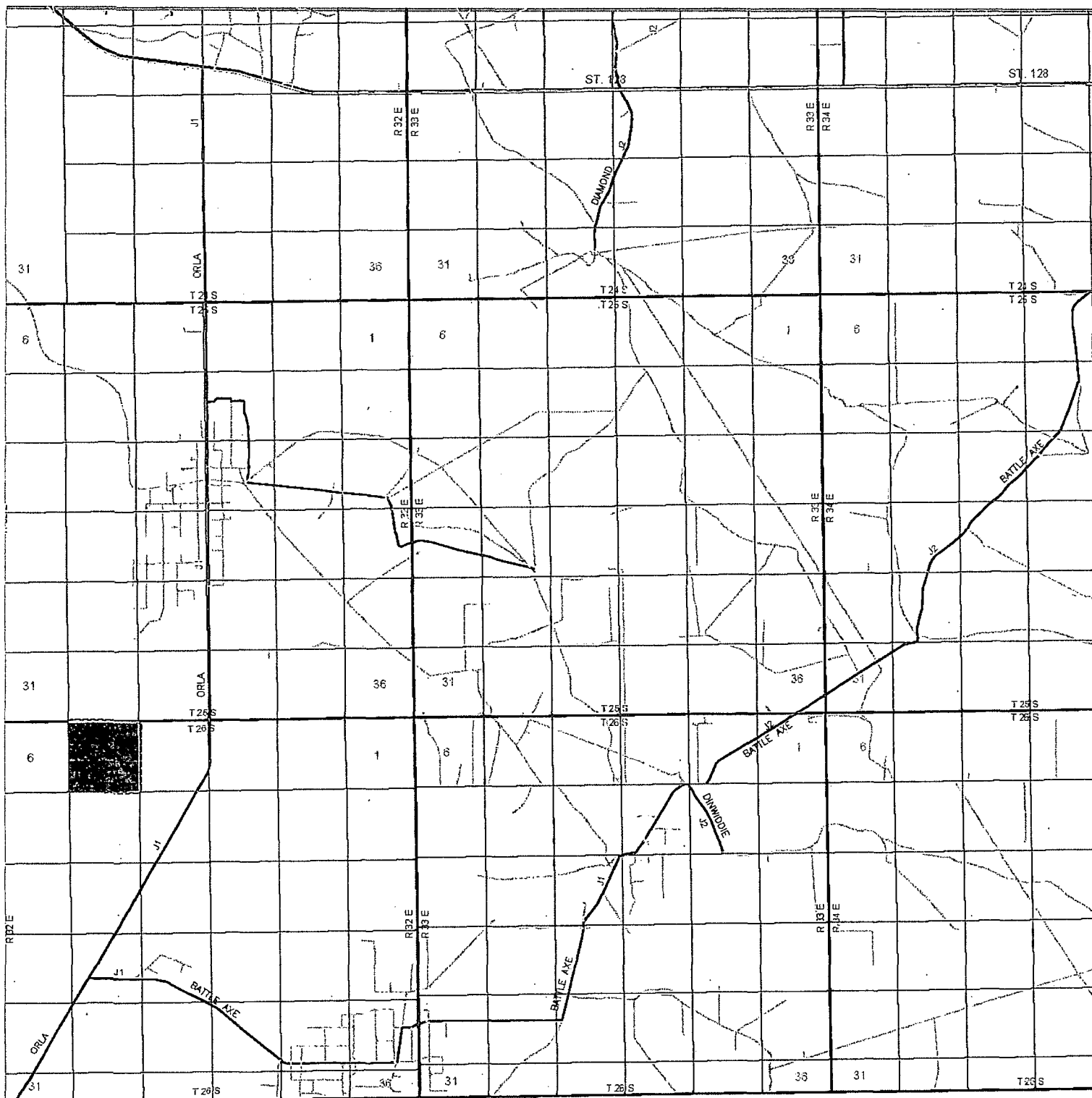

**HALLERTAU 5 FEDERAL #6H**  
 Located 205' FSL and 1495' FEL  
 Section 5, Township 26 South, Range 32 East,  
 N.M.P.M., Lea County, New Mexico.

**basin**  
**surveys**  
 focused on excellence  
 in the oilfield

P.O. Box 1786  
 1120 N. West County Rd.  
 Hobbs, New Mexico 88241  
 (575) 393-7316 - Office  
 (575) 392-2206 - Fax  
 basinsurveys.com

W.O. Number: JG 25962

Survey Date: 1-30-2012

Scale: 1" = 2 Miles

Date: 2-1-2012

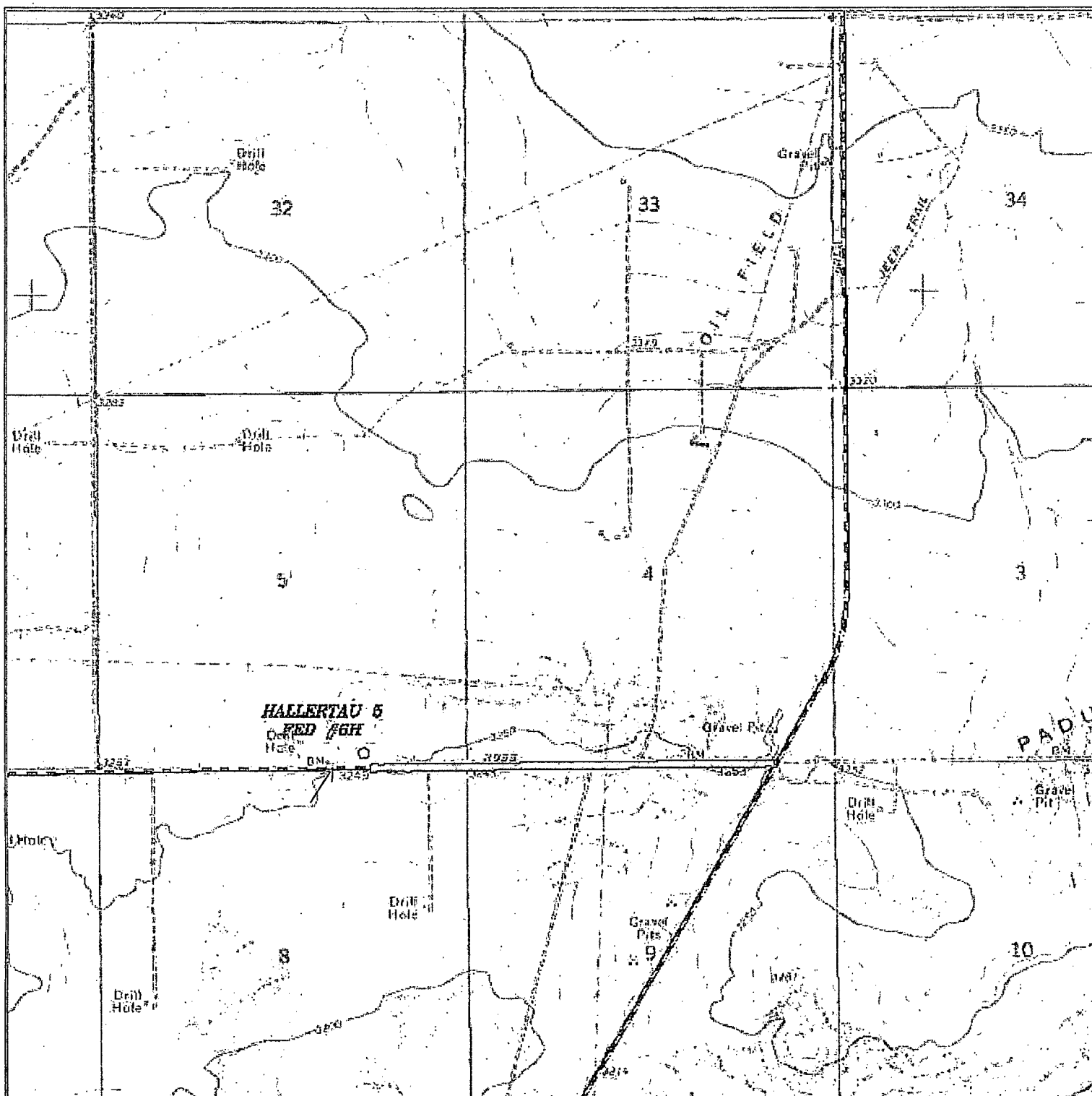

**CIMAREX**  
**ENERGY CO.**  
**OF COLORADO**



# *COM* HALLERTAU 5 FEDERAL #6H

Located 205' FSL and 1495' FEL

Section 5, Township 26 South, Range 32 East,  
N.M.P.M., Lea County, New Mexico.

-  Tank Battery
-  Flowline
-  Eline

**basin**  
**surveys**  
focused on excellence  
in the oilfield

P.O. Box 1786  
1120 N. West County Rd.  
Hobbs, New Mexico 88241  
(575) 393-7316 - Office  
(575) 392-2206 - Fax  
basinsurveys.com

W.O. Number: JG 25962

Survey Date: 1-30-2012

Scale: 1" = 2000'

Date: 2-1-2012

**CIMAREX**  
**ENERGY CO.**  
**OF COLORADO**

SECTION 5, TOWNSHIP 26 SOUTH, RANGE 32 EAST, N.M.P.M.,  
LEA COUNTY, NEW MEXICO.

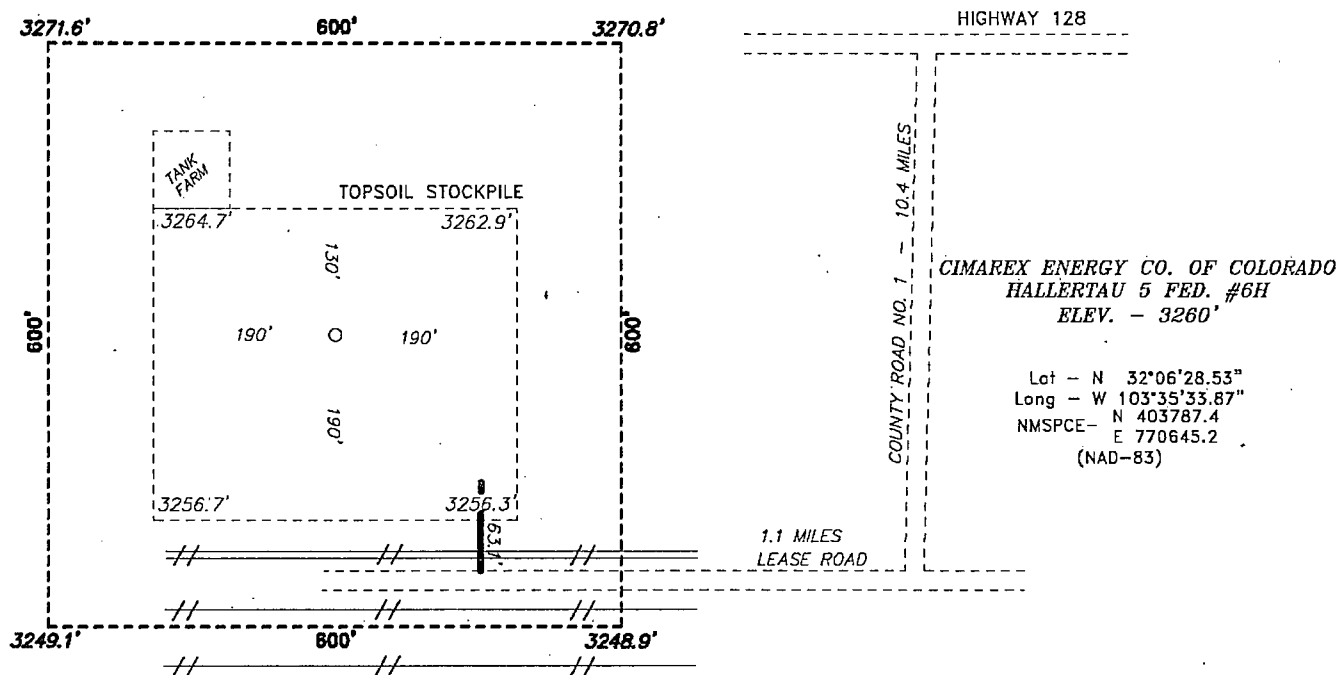

Directions to Location:

FROM THE JUNCTION OF STATE 128 AND COUNTY ROAD NO.1 GO SOUTH ON COUNTY ROAD 10.4 MILES TO LEASE ROAD, THEN GO WEST ON LEASE ROAD FOR 1.1 MILES TO PROPOSED LEASE ROAD.

**BASIN SURVEYS** P.O. BOX 1786-HOBBS, NEW MEXICO

W.O. Number: 25962 Drawn By: **J. GOAD**

Date: 2-1-2012 Disk: JG - 25962WELL

**CIMAREX ENERGY CO. OF COLORADO**

REF: HALLERTAU 5 FED #6H

THE HALLERTAU 5 FED #6H LOCATED 205'

FROM THE SOUTH LINE AND 1495' FROM THE EAST LINE OF  
SECTION 5, TOWNSHIP 26 SOUTH, RANGE 32 EAST,  
N.M.P.M., LEA COUNTY, NEW MEXICO.

Survey Date: 1-30-2012 Sheet 1 of 1 Sheets

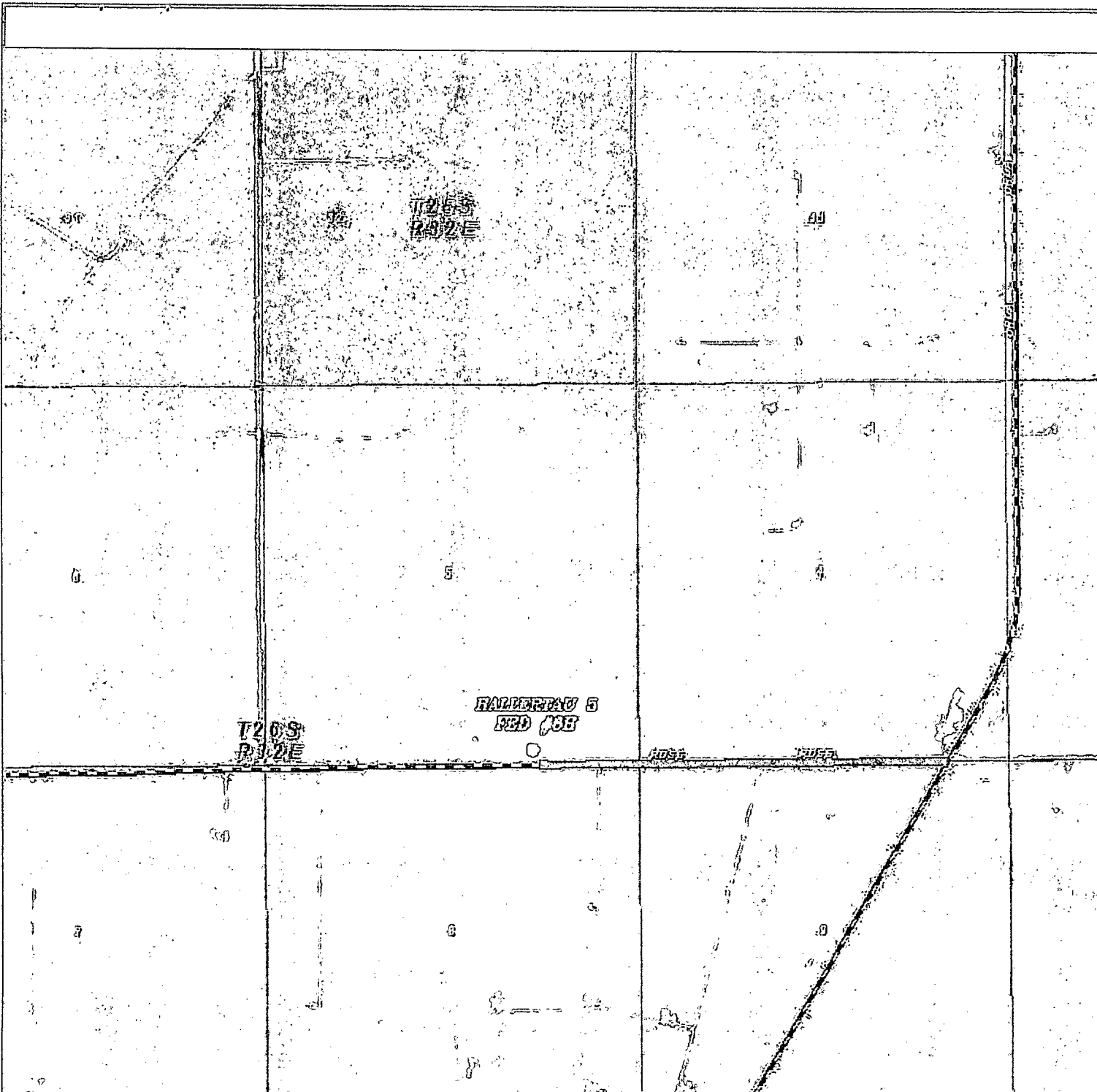

HALLERTAU 5 FEDERAL <sup>COM</sup> #6H  
 Located 205' FSL and 1495' FEL  
 Section 5, Township 26 South, Range 32 East,  
 N.M.P.M., Lea County, New Mexico.

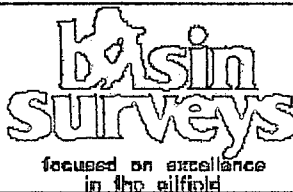

P.O. Box 1786  
 1120 N. West County Rd.  
 Hobbs, New Mexico 88241  
 (575) 393-7316 - Office  
 (575) 392-2206 - Fax  
 basinsurveys.com

W.O. Number: JG 25962  
 Scale: 1" = 2000'  
 YELLOW TINT - USA LAND  
 BLUE TINT - STATE LAND  
 NATURAL COLOR - FEE LAND



CIMAREX  
 ENERGY CO.  
 OF COLORADO

SECTION 5, TOWNSHIP 26 SOUTH, RANGE 32 EAST, N.M.P.M.,  
LEA COUNTY, NEW MEXICO.

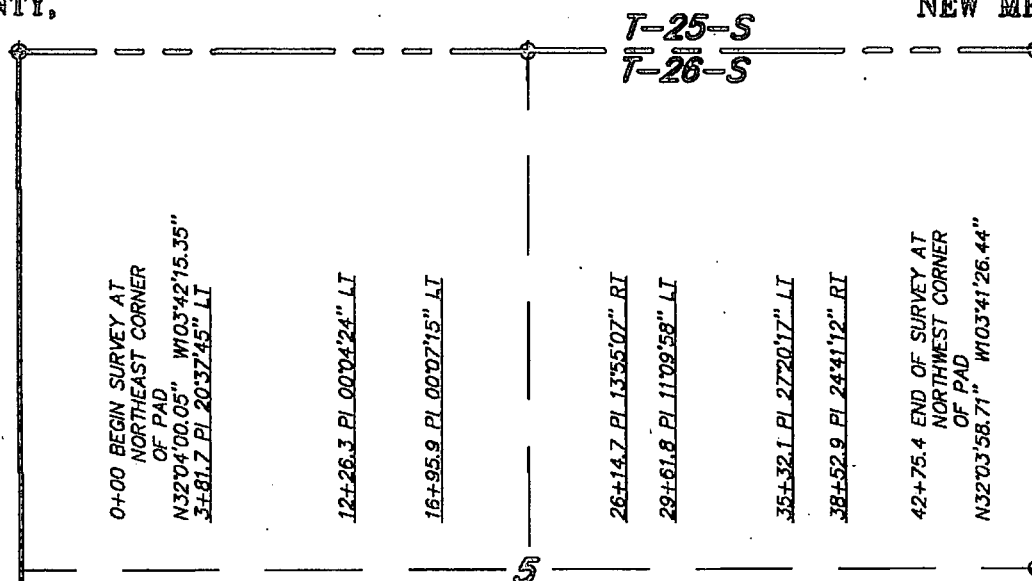

OWNER: USA  
LESSEE: KIEHNE RANCH & CATTLE CO. LLC

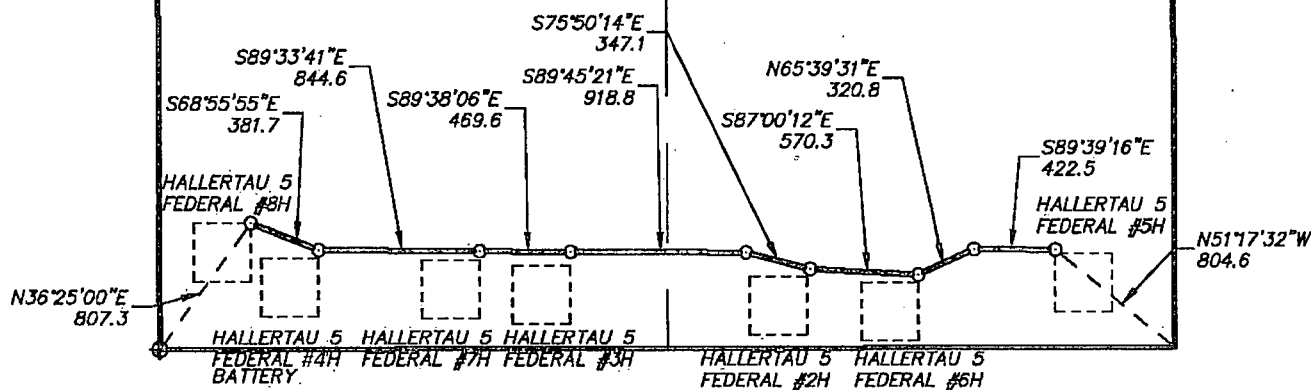

LEGAL DESCRIPTION

A STRIP OF LAND 30.0 FEET WIDE, LOCATED IN SECTION 5, TOWNSHIP 26 SOUTH, RANGE 32 EAST, N.M.P.M., LEA COUNTY, NEW MEXICO AND BEING 15.0 FEET LEFT AND RIGHT OF THE ABOVE PLATTED CENTERLINE SURVEY.

4275.4 FEET = 0.81 MILES = 259.11 RODS = 2.94 ACRES

I HEREBY CERTIFY THAT THIS PLAT WAS PREPARED  
FROM FIELD NOTES OF AN ORIGINAL SURVEY AND  
MEETS OR EXCEEDS ALL REQUIREMENTS FOR LAND  
SURVEYS AS SPECIFIED BY THIS STATE.

GARY L. JONES

TEXAS P.L.S.

No. 7977

No. 5074

**BASIN SURVEYS**

P.O. BOX 1786-HOBBS, NEW MEXICO

W.O. Number: 28378

Drawn By: J. GOAD

Date: 3-21-2013

Disk: JG - 28378P

Survey Date: 3-20-2013

Sheet 1 of 1 Sheets

1000 0 1000 2000 FEET

**CIMAREX ENERGY CO.**

REF: PROPOSED HALLERTAU 5 FEDERAL #2H TRUNK LINE

A PIPELINE CROSSING USA LAND IN  
SECTION 5, TOWNSHIP 26 SOUTH, RANGE 32 EAST,  
N.M.P.M., LEA COUNTY, NEW MEXICO.

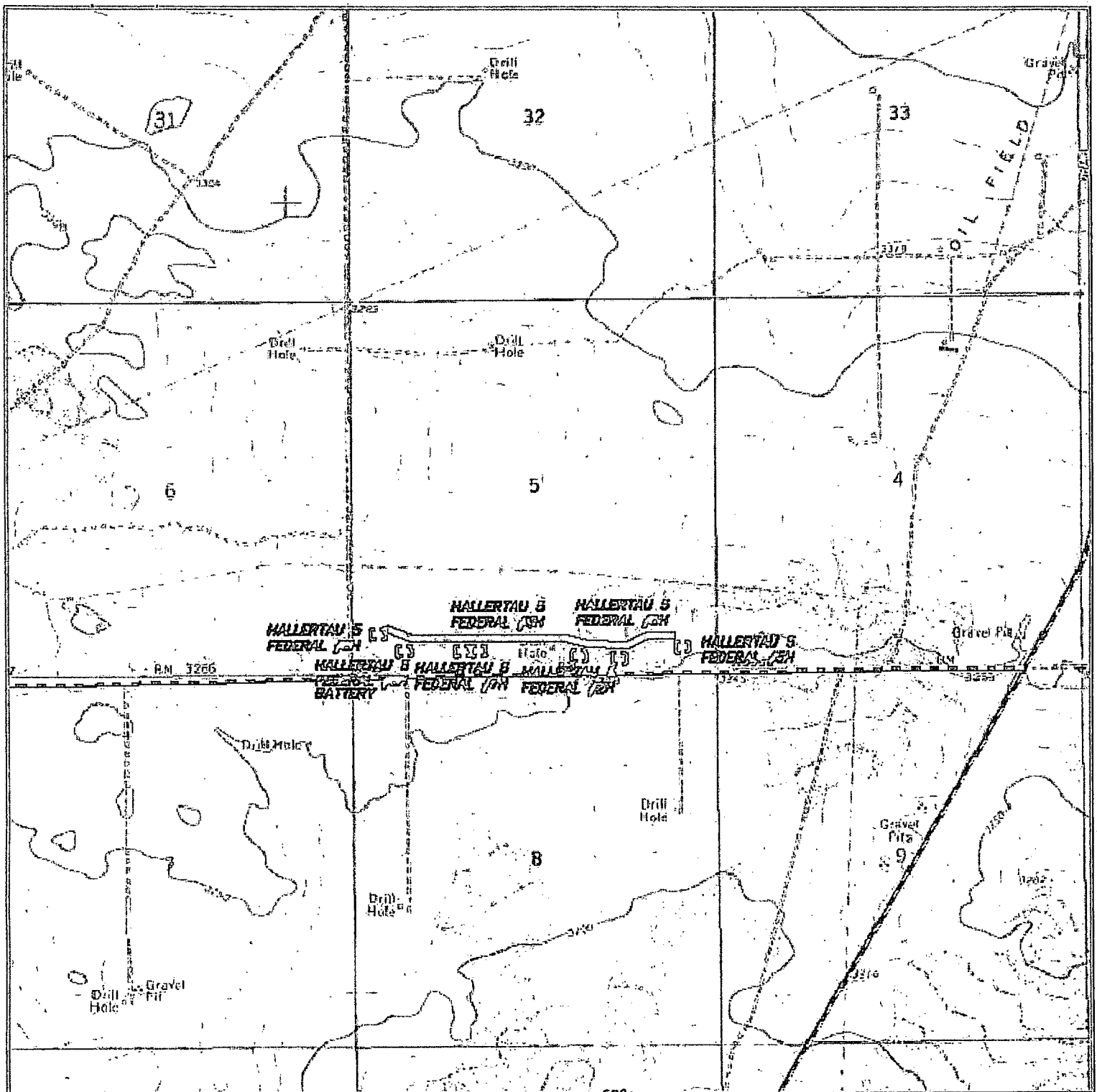

**PROPOSED HALLERTAUI 5 FEDERAL #2H TRUNK LINE**  
 Section 5, Township 26 South, Range 32 East,  
 N.M.P.M., Lea County, New Mexico.

**Basin**  
**SURVEYS**  
 located on our website  
 for more information

P.O. Box 1766  
 1120 N. West County Rd.  
 Hobbs, New Mexico 88241  
 (575) 393-7310 - Office  
 (575) 392-2513 - Fax  
 basin@curvco.com

W.O. Number: J6 - 20370P

Survey Date: 3-20-2013

Scale: 1" = 2000'

Date: 3-21-2013

**CIMAREX**  
**ENERGY CO.**

Exhibit G