

Submit 1 Copy To Appropriate District Office
District I - (575) 393-6161
1625 N. French Dr., Hobbs, NM 88240
District II - (575) 748-1283
811 S. First St., Artesia, NM 88210
District III - (505) 334-6178
1000 Rio Brazos Rd., Aztec, NM 87410
District IV - (505) 476-3460
1220 S. St. Francis Dr., Santa Fe, NM 87505

State of New Mexico
Energy, Minerals and Natural Resources
OIL CONSERVATION DIVISION
1220 South St. Francis Dr.
Santa Fe, NM 87505

Form C-103
Revised July 18, 2013

WELL API NO. 30-025-25545
5. Indicate Type of Lease STATE <input type="checkbox"/> FEE <input checked="" type="checkbox"/>
6. State Oil & Gas Lease No.
7. Lease Name or Unit Agreement Name CENTRAL DRINKARD UNIT
8. Well Number 417
9. OGRID Number 4323
10. Pool name or Wildcat DRINKARD
11. Elevation (Show whether DR, RKB, RT, GR, etc.)

SUNDRY NOTICES AND REPORTS ON WELLS
(DO NOT USE THIS FORM FOR PROPOSALS TO DRILL OR TO DEEPEN OR PLUG BACK TO A DIFFERENT RESERVOIR. USE "APPLICATION FOR PERMIT" (FORM C-101) FOR SUCH PROPOSALS.)

1. Type of Well: Oil Well ☒ Gas Well ☐ Other ☐

2. Name of Operator
CHEVRON U.S.A. INC.

3. Address of Operator
15 SMITH ROAD, MIDLAND, TEXAS 79705

4. Well Location

Unit Letter: K 1485 feet from SOUTH line and 1385 feet from the WEST line
Section 28 Township 21S Range 37E NMPM County LEA

12. Check Appropriate Box to Indicate Nature of Notice, Report or Other Data

NOTICE OF INTENTION TO:

PERFORM REMEDIAL WORK ☐ PLUG AND ABANDON ☐
TEMPORARILY ABANDON ☐ CHANGE PLANS ☐
PULL OR ALTER CASING ☐ MULTIPLE COMPL ☐
DOWNHOLE COMMINGLE ☐
CLOSED-LOOP SYSTEM ☐
OTHER: REQUEST FOR TA EXTENSION

SUBSEQUENT REPORT OF:

REMEDIAL WORK ☐ ALTERING CASING ☐
COMMENCE DRILLING OPNS. ☐ P AND A ☐
CASING/CEMENT JOB ☐
OTHER

13. Describe proposed or completed operations. (Clearly state all pertinent details, and give pertinent dates, including estimated date of starting any proposed work). SEE RULE 19.15.7.14 NMAC. For Multiple Completions: Attach wellbore diagram of proposed completion or recompletion.

CHEVRON U.S.A. INC. RESPECTFULLY REQUESTS A 6 MONTH TA EXTENSION FOR THE SUBJECT WELL IN ORDER TO PLUG THE WELL TIMELY.

JOHN TAXIARCHOU, CHEVRON ENGINEER, SPOKE WITH MAXEY BROWN, NMOCD.

Spud Date:

Rig Release Date:

Condition of Approval: notify
OCD Hobbs office 24 hours

prior of running MIT Test & Chart

I hereby certify that the information above is true and complete to the best of my knowledge and belief.

SIGNATURE Denise Pinkerton TITLE REGULATORY SPECIALIST

DATE 07/15/2015

Type or print name DENISE PINKERTON
For State Use Only

E-mail address: leakejd@chevron.com

PHONE: 432-687-7375

APPROVED BY:

Maxey Brown

TITLE

Dist. Supervisor

DATE

7/15/2015

Conditions of Approval (if any)

JUL 16 2015

mn

Chevron U.S.A. Inc. Wellbore Diagram : CDU417

Lease: OEU EUNICE FMT		Well No.: CENTRAL DRINKARD UNIT T/A 417		Field: FLD-DRINKARD	
Location: 1485FSL1385FWL		Sec.: N/A		Blk:	Survey: N/A
County: Lea	St.: New Mexico	Refno: EP7648		API: 3002525545	Cost Center: UCU410400
Section: E037		Township: 28 S		Range: S021 E	
Current Status: ACTIVE				Dead Man Anchors Test Date: 11/29/2005	
Directions:					

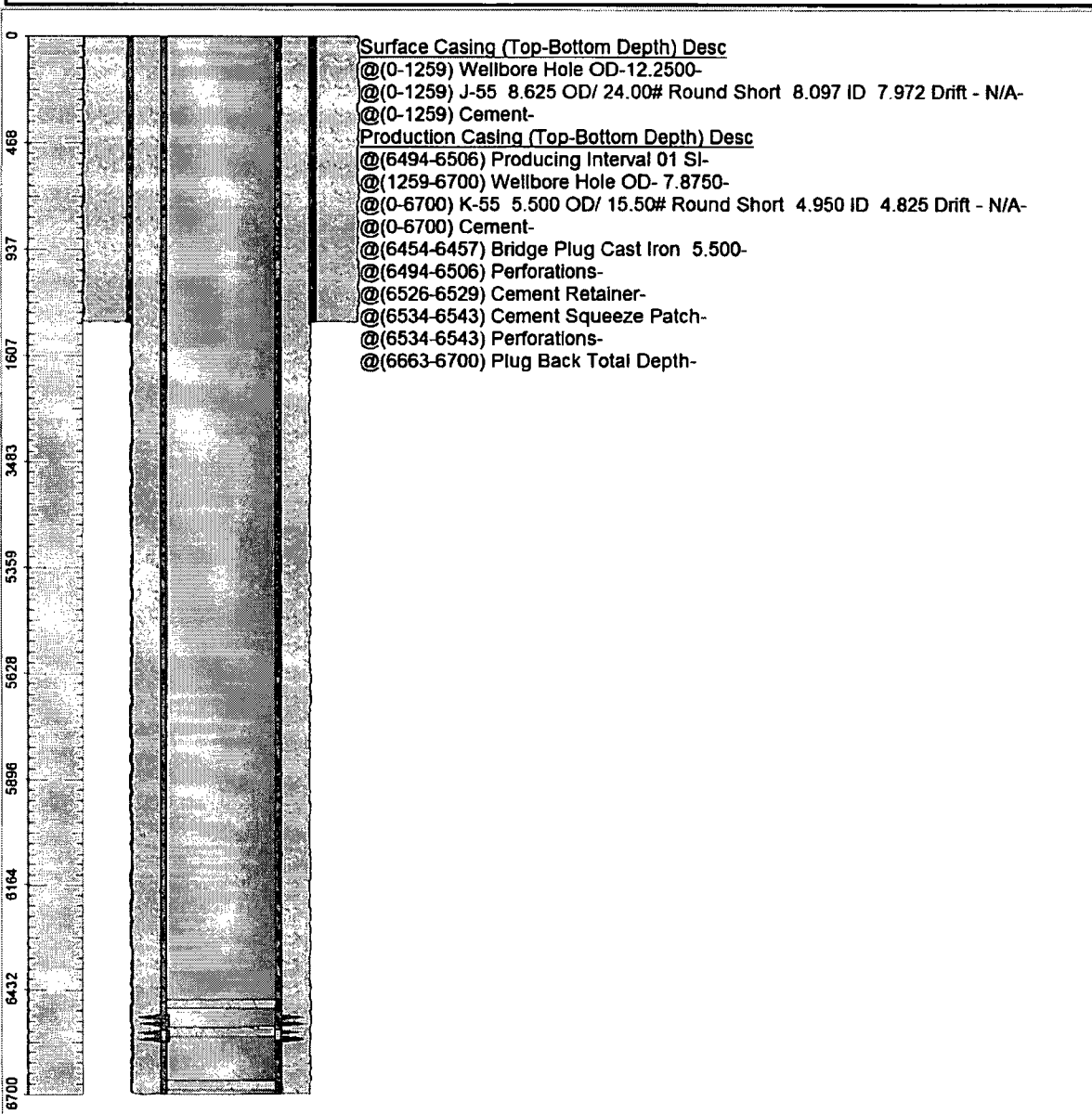

Ground Elevation (MSL): 3555.00	Spud Date: 06/17/1977	Compl. Date: 08/05/1977
Well Depth Datum: Kelly Bushing	Elevation (MSL): 0.00	Correction Factor: -90.00
Last Updated by: mccurby	Date: 12/17/2005	