

Submit 1 Copy To Appropriate District Office
District I - (575) 393-6161
1625 N. French Dr., Hobbs, NM 88240
District II - (575) 748-1283
811 S. First St., Artesia, NM 88210
District III - (505) 334-6178
1000 Rio Brazos Rd., Aztec, NM 87410
District IV - (505) 476-3460
1220 S. St. Francis Dr., Santa Fe, NM 87505

State of New Mexico
Energy, Minerals and Natural Resources

Form C-103
Revised July 18, 2013

OIL CONSERVATION DIVISION
1220 South St. Francis Dr.
Santa Fe, NM 87505

SUNDRY NOTICES AND REPORTS ON WELLS (DO NOT USE THIS FORM FOR PROPOSALS TO DRILL OR TO DEEPEN OR PLUG BACK TO A DIFFERENT RESERVOIR. USE "APPLICATION FOR PERMIT" (FORM C-101) FOR SUCH PROPOSALS.)		WELL API NO. 30-025-04018
1. Type of Well: Oil Well <input type="checkbox"/> Gas Well <input type="checkbox"/> Other <input checked="" type="checkbox"/> Injection Well		5. Indicate Type of Lease STATE <input checked="" type="checkbox"/> FEE <input type="checkbox"/>
2. Name of Operator Rhombus Operating Co. LTD		6. State Oil & Gas Lease No.
3. Address of Operator PO Box 627, Littleton, CO 80160-0627		7. Lease Name or Unit Agreement Name Northwest Eumont Unit
4. Well Location Unit Letter <u>P</u> : 660 feet from the South line and 660 feet from the East line Section 15 Township 19S Range 36E NMPM County Lea		8. Well Number 117
11. Elevation (Show whether DR, RKB, RT, GR, etc.) 3744 GL		10. Pool name or Wildcat Eumont Yates 7 Rivers Queen

12. Check Appropriate Box to Indicate Nature of Notice, Report or Other Data

E-PERMITTING <SWD <u>INJECTION</u> > CONVERSION <u>RBDMS</u> <input type="checkbox"/> RETURN TO <u>TA</u> <input type="checkbox"/> CSNG <u>CHG LOC</u> <input type="checkbox"/> INT TO PA <u>P&A NR</u> <u>P&A R</u> <input type="checkbox"/> OTHER: <input type="checkbox"/>	SUBSEQUENT REPORT OF: REMEDIAL WORK <input type="checkbox"/> ALTERING CASING <input type="checkbox"/> COMMENCE DRILLING OPNS. <input type="checkbox"/> P AND A <input type="checkbox"/> CASING/CEMENT JOB <input type="checkbox"/> OTHER: <input checked="" type="checkbox"/> TA Extension
---	--

13. Describe proposed or completed operations. (Clearly state all pertinent details, and give pertinent dates, including estimated date of starting any proposed work). SEE RULE 19.15.7.14 NMAC. For Multiple Completions: Attach wellbore diagram of proposed completion or recompletion.

7/13/15 Notified OCD of MIT.

7/14/15 10:35 AM

MIRU M&S Service Pump Truck & chart recorder. Pressure casing to 570 #. Pressure held for 30+ min.
RDMO Pump Truck.

Submit test to OCD for TA Extension.

This Approval of Temporary
Abandonment Expires 7/14/2016

Spud Date:

Rig Release Date:

I hereby certify that the information above is true and complete to the best of my knowledge and belief.

SIGNATURE George Benham TITLE Prod. Foreman DATE 7/14/2015

Type or print name George Benham E-mail address: geoben70@gmail.com PHONE: 806-215-8363

For State Use Only

APPROVED BY: Mary Brown TITLE Dist Supervisor DATE 7/16/2015

Conditions of Approval (if any):

JUL 16 2015

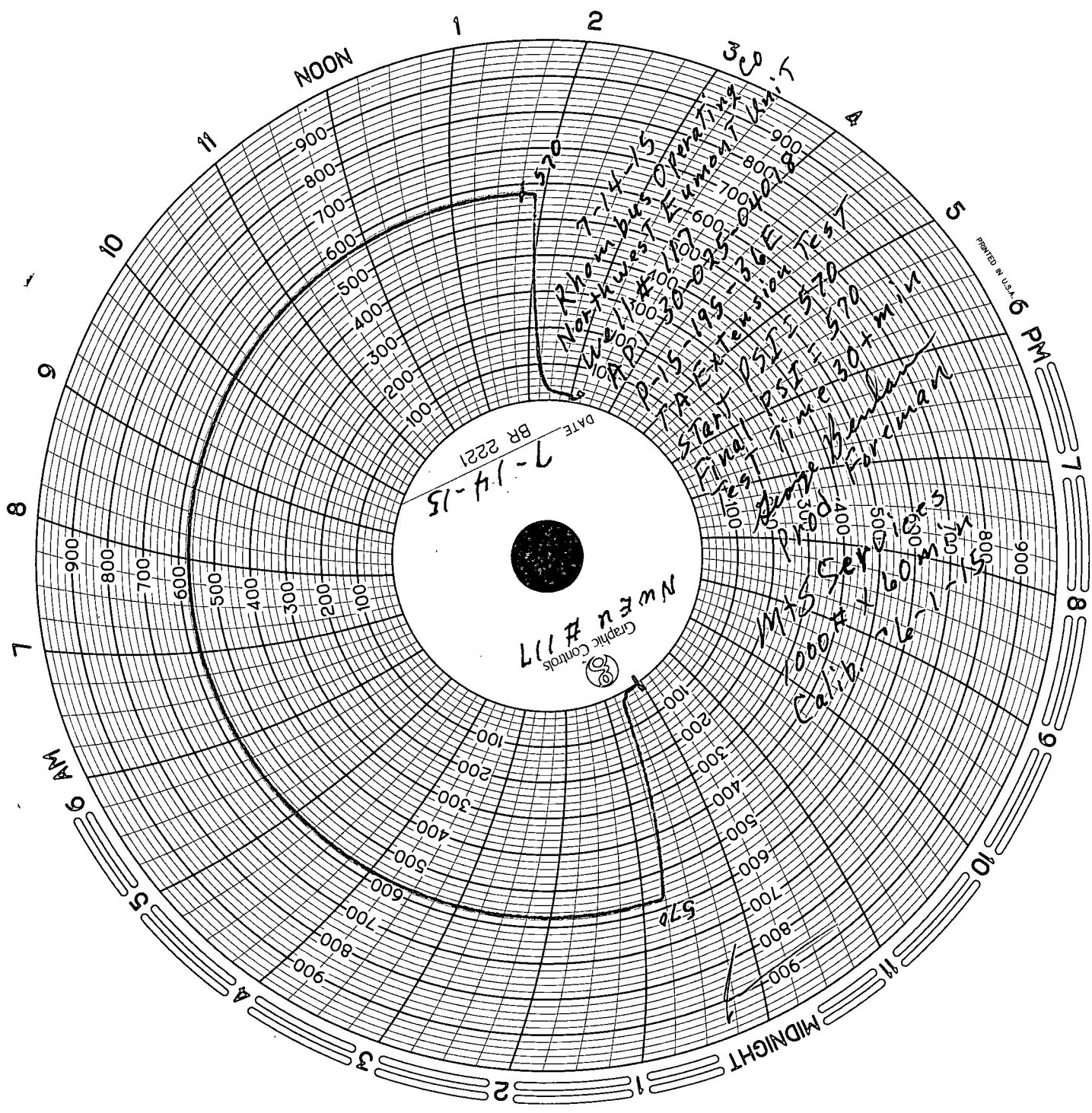

PRINTED IN U.S.A. 6 PM

NEWEN #117
Graphic Controls
DATE 7-14-15
BR 2221

Rhombus Operating
Northwest Euman
Well #117
0-15-195-36E
TRA Extension Test
Start PST = 570
Final PST = 570
Test time 30+ min
Prod Foreman

Mts Services
1000A + 60 min
Calib. 26-1-155