

Submit 1 Copy To Appropriate District Office

District I - (575) 393-6161  
1625 N. French Dr., Hobbs, NM 88240  
District II - (575) 748-1283  
811 S. First St., Artesia, NM 88210  
District III - (505) 334-6178  
1000 Rio Brazos Rd., Aztec, NM 87410  
District IV - (505) 476-3460  
1220 S. St. Francis Dr., Santa Fe, NM 87505

State of New Mexico  
Energy, Minerals and Natural Resources

OIL CONSERVATION DIVISION  
1220 South St. Francis Dr.  
Santa Fe, NM 87505

Form C-103  
Revised July 18, 2013

SUNDRY NOTICES AND REPORTS ON WELLS <b>HOBBS OCD</b> (DO NOT USE THIS FORM FOR PROPOSALS TO DRILL OR TO DEEPEN OR PLUG BACK TO A DIFFERENT RESERVOIR. USE "APPLICATION FOR PERMIT" (FORM C-101) FOR SUCH PROPOSALS.)		WELL API NO. <b>30-025-34948</b>
1. Type of Well: Oil Well <input checked="" type="checkbox"/> Gas Well <input type="checkbox"/> Other <input type="checkbox"/> <b>JUL 27 2015</b>		5. Indicate Type of Lease STATE <input checked="" type="checkbox"/> FEE <input type="checkbox"/>
2. Name of Operator <b>Nearburg Producing Company</b>		6. State Oil & Gas Lease No.
3. Address of Operator <b>3300 North A St., Bldg. 2, Suite 120, Midland, TX 79705</b>		7. Lease Name or Unit Agreement Name <b>Grama Ridge East 34 State</b>
4. Well Location Unit Letter <b>H</b> : <b>1,528</b> feet from the <b>North</b> line and <b>990</b> feet from the <b>East</b> line Section <b>34</b> Township <b>21S</b> Range <b>34E</b> NMPM County <b>Lea</b>		8. Well Number <b>1</b>
11. Elevation (Show whether DR, RKB, RT, GR, etc.)		9. OGRID Number <b>015742</b>
		10. Pool name or Wildcat <b>Grama Ridge; Morrow</b>

12. Check Appropriate Box to Indicate Nature of Notice, Report or Other Data

<b>E-PERMITTING</b> <input checked="" type="checkbox"/> <b>CONVERSION</b> <input type="checkbox"/> <b>RETURN TO CSNG</b> <input type="checkbox"/> <b>INT TO PA</b> <input type="checkbox"/> <b>P&amp;A NR</b> <input type="checkbox"/> <b>P&amp;A R</b> <input type="checkbox"/>	<b>INJECTION</b> <input checked="" type="checkbox"/> <b>RBDMS</b> <input type="checkbox"/> <b>TA</b> <input checked="" type="checkbox"/> <b>CHG LOC</b> <input type="checkbox"/>	<b>SUBSEQUENT REPORT OF:</b> <b>REMEDIAL WORK</b> <input type="checkbox"/> <b>ALTERING CASING</b> <input type="checkbox"/> <b>COMMENCE DRILLING OPNS.</b> <input type="checkbox"/> <b>P AND A</b> <input type="checkbox"/> <b>CASING/CEMENT JOB</b> <input type="checkbox"/> <b>OTHER: TA Extension</b> <input checked="" type="checkbox"/>
--	--	---

13. Describe proposed or completed operations. (Clearly state all pertinent details, and give pertinent dates, including estimated date of starting any proposed work). SEE RULE 19.15.7.14 NMAC. For Multiple Completions: Attach wellbore diagram of proposed completion or recompletion.

**\*\*See copy of MIT chart attached.**

This Approval of Temporary  
Abandonment Expires **4/7/2017**

Spud Date:

Rig Release Date:

I hereby certify that the information above is true and complete to the best of my knowledge and belief.

SIGNATURE Tim Green TITLE **Regulatory Manager** DATE **7/20/15**

Type or print name **Tim Green** E-mail address: **tgreen@nearburg.com** PHONE: **432-818-2940**  
For State Use Only

APPROVED BY: Makya Brown TITLE **Dist Supervisor** DATE **7/27/2015**  
Conditions of Approval (if any):

**JUL 28 2015**

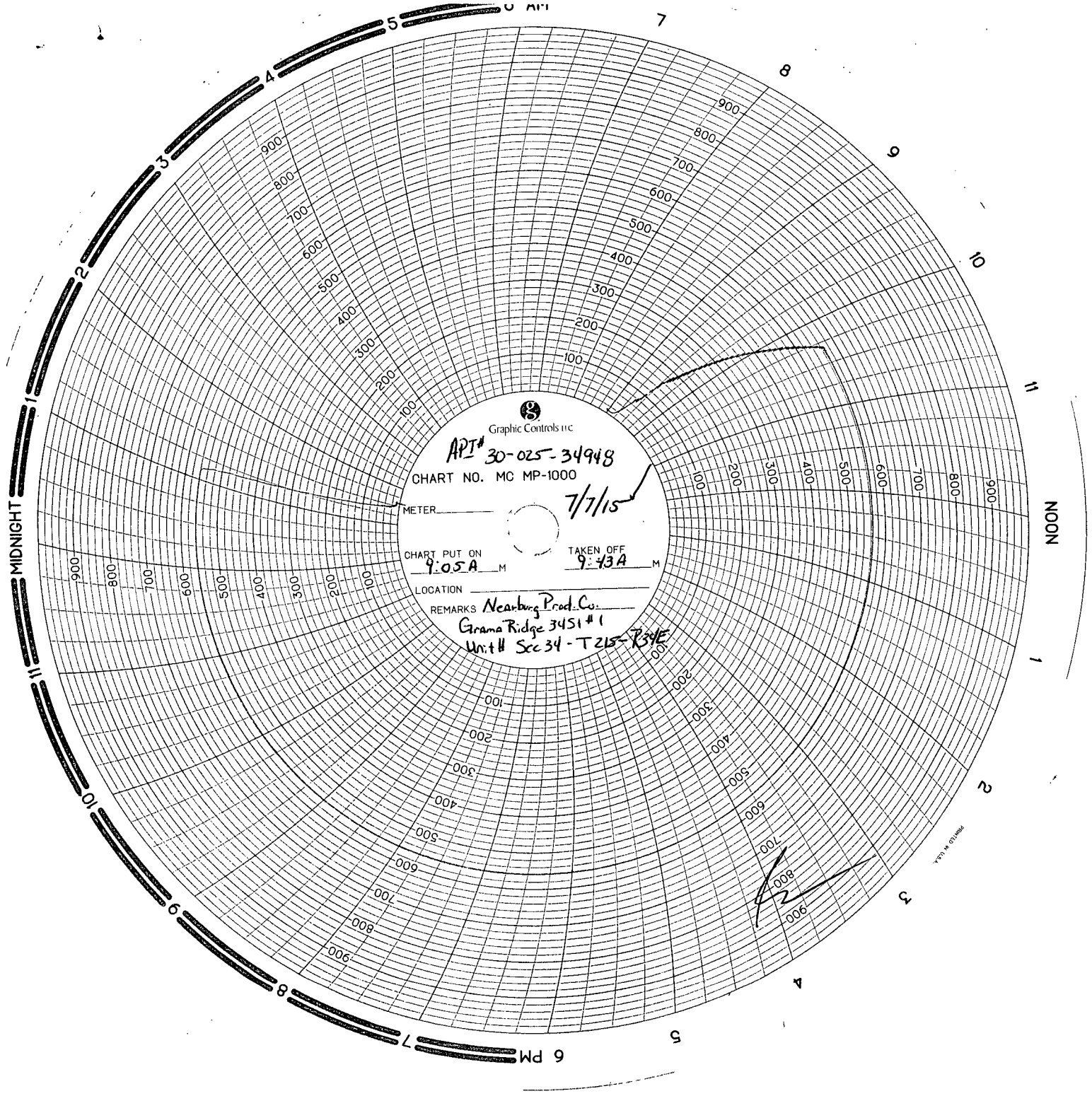

Graphic Controls Inc.

APT# 30-025-34948

CHART NO. MC MP-1000

METER

7/7/15

CHART PUT ON  
9:05 A M

TAKEN OFF  
9:43 A M

LOCATION

REMARKS Nearburg Prod. Co.

Grana Ridge 3451 #1

Unit # Sec 34 - T 215 - R 34E

MADE IN U.S.A.