

DATE IN	SUSPENSE	ENGINEER	LOGGED IN	TYPE	APP NO.
---------	----------	----------	-----------	------	---------

ABOVE THIS LINE FOR DIVISION USE ONLY

NEW MEXICO OIL CONSERVATION DIVISION

- Engineering Bureau -

1220 South St. Francis Drive, Santa Fe, NM 87505



ADMINISTRATIVE APPLICATION CHECKLIST

THIS CHECKLIST IS MANDATORY FOR ALL ADMINISTRATIVE APPLICATIONS FOR EXCEPTIONS TO DIVISION RULES AND REGULATIONS WHICH REQUIRE PROCESSING AT THE DIVISION LEVEL IN SANTA FE

Application Acronyms:

[NSL-Non-Standard Location] [NSP-Non-Standard Proration Unit] [SD-Simultaneous Dedication]
 [DHC-Downhole Commingling] [CTB-Lease Commingling] [PLC-Pool/Lease Commingling]
 [PC-Pool Commingling] [OLS - Off-Lease Storage] [OLM-Off-Lease Measurement]
 [WFX-Waterflood Expansion] [PMX-Pressure Maintenance Expansion]
 [SWD-Salt Water Disposal] [IPI-Injection Pressure Increase]
 [EOR-Qualified Enhanced Oil Recovery Certification] [PPR-Positive Production Response]

[1] TYPE OF APPLICATION - Check Those Which Apply for [A]

[A] Location - Spacing Unit - Simultaneous Dedication
☐ NSL ☐ NSP ☐ SD

Check One Only for [B] or [C]

[B] Commingling - Storage - Measurement
☐ DHC ☐ CTB ☐ PLC ☐ PC ☐ OLS ☐ OLM

[C] Injection - Disposal - Pressure Increase - Enhanced Oil Recovery
☐ WFX ☒ PMX ☒ SWD ☐ IPI ☐ EOR ☐ PPR

[D] Other: Specify _____

[2] NOTIFICATION REQUIRED TO: - Check Those Which Apply, or Does Not Apply

[A] ☒ Working, Royalty or Overriding Royalty Interest Owners

[B] ☒ Offset Operators, Leaseholders or Surface Owner

[C] ☒ Application is One Which Requires Published Legal Notice

[D] ☒ Notification and/or Concurrent Approval by BLM or SLO
 U.S. Bureau of Land Management - Commissioner of Public Lands, State Land Office

[E] ☒ For all of the above, Proof of Notification or Publication is Attached, and/or,

[F] ☐ Waivers are Attached

HOBBS OCD

JUL 29 2015

RECEIVED

[3] SUBMIT ACCURATE AND COMPLETE INFORMATION REQUIRED TO PROCESS THE TYPE OF APPLICATION INDICATED ABOVE.

[4] **CERTIFICATION:** I hereby certify that the information submitted with this application for administrative approval is accurate and complete to the best of my knowledge. I also understand that no action will be taken on this application until the required information and notifications are submitted to the Division.

Note: Statement must be completed by an individual with managerial and/or supervisory capacity.

Eddie W. Seay
 Print or Type Name

Eddie W. Seay
 Signature

Agent
 Title

7/24/15
 Date

seay04@leaco.net
 e-mail Address

JUL 31 2015

APPLICATION FOR AUTHORIZATION TO INJECT

- I. PURPOSE: Secondary Recovery Pressure Maintenance ☒ Disposal Storage
Application qualifies for administrative approval? ☒ Yes ☐ No
- II. OPERATOR: Paladin Energy Corp.
ADDRESS: 10290 Monroe Dr., Ste. 301 Dallas, TX 75229
CONTACT PARTY: David Plaisance PHONE: 214-654-0132
- III. WELL DATA: Complete the data required on the reverse side of this form for each well proposed for injection.
Additional sheets may be attached if necessary.
- IV. Is this an expansion of an existing project? ☐ Yes ☒ No
If yes, give the Division order number authorizing the project: _____
- V. Attach a map that identifies all wells and leases within two miles of any proposed injection well with a one-half mile radius circle drawn around each proposed injection well. This circle identifies the well's area of review.
- VI. Attach a tabulation of data on all wells of public record within the area of review which penetrate the proposed injection zone. Such data shall include a description of each well's type, construction, date drilled, location, depth, record of completion, and a schematic of any plugged well illustrating all plugging detail.
- VII. Attach data on the proposed operation, including:
1. Proposed average and maximum daily rate and volume of fluids to be injected;
 2. Whether the system is open or closed;
 3. Proposed average and maximum injection pressure;
 4. Sources and an appropriate analysis of injection fluid and compatibility with the receiving formation if other than reinjected produced water; and,
 5. If injection is for disposal purposes into a zone not productive of oil or gas at or within one mile of the proposed well, attach a chemical analysis of the disposal zone formation water (may be measured or inferred from existing literature, studies, nearby wells, etc.).
- *VIII. Attach appropriate geologic data on the injection zone including appropriate lithologic detail, geologic name, thickness, and depth. Give the geologic name, and depth to bottom of all underground sources of drinking water (aquifers containing waters with total dissolved solids concentrations of 10,000 mg/l or less) overlying the proposed injection zone as well as any such sources known to be immediately underlying the injection interval.
- IX. Describe the proposed stimulation program, if any.
- *X. Attach appropriate logging and test data on the well. (If well logs have been filed with the Division, they need not be resubmitted).
- *XI. Attach a chemical analysis of fresh water from two or more fresh water wells (if available and producing) within one mile of any injection or disposal well showing location of wells and dates samples were taken.
- XII. Applicants for disposal wells must make an affirmative statement that they have examined available geologic and engineering data and find no evidence of open faults or any other hydrologic connection between the disposal zone and any underground sources of drinking water.
- XIII. Applicants must complete the "Proof of Notice" section on the reverse side of this form.
- XIV. Certification: I hereby certify that the information submitted with this application is true and correct to the best of my knowledge and belief.

NAME: David Plaisance

TITLE: Supervisor

SIGNATURE: 

DATE: 7/13/15

E-MAIL ADDRESS: dplaisance@paladinenergy.com

- * If the information required under Sections VI, VIII, X, and XI above has been previously submitted, it need not be resubmitted.
Please show the date and circumstances of the earlier submittal: logs previously submitted when drilled.
- DISTRIBUTION: Original and one copy to Santa Fe with one copy to the appropriate District Office

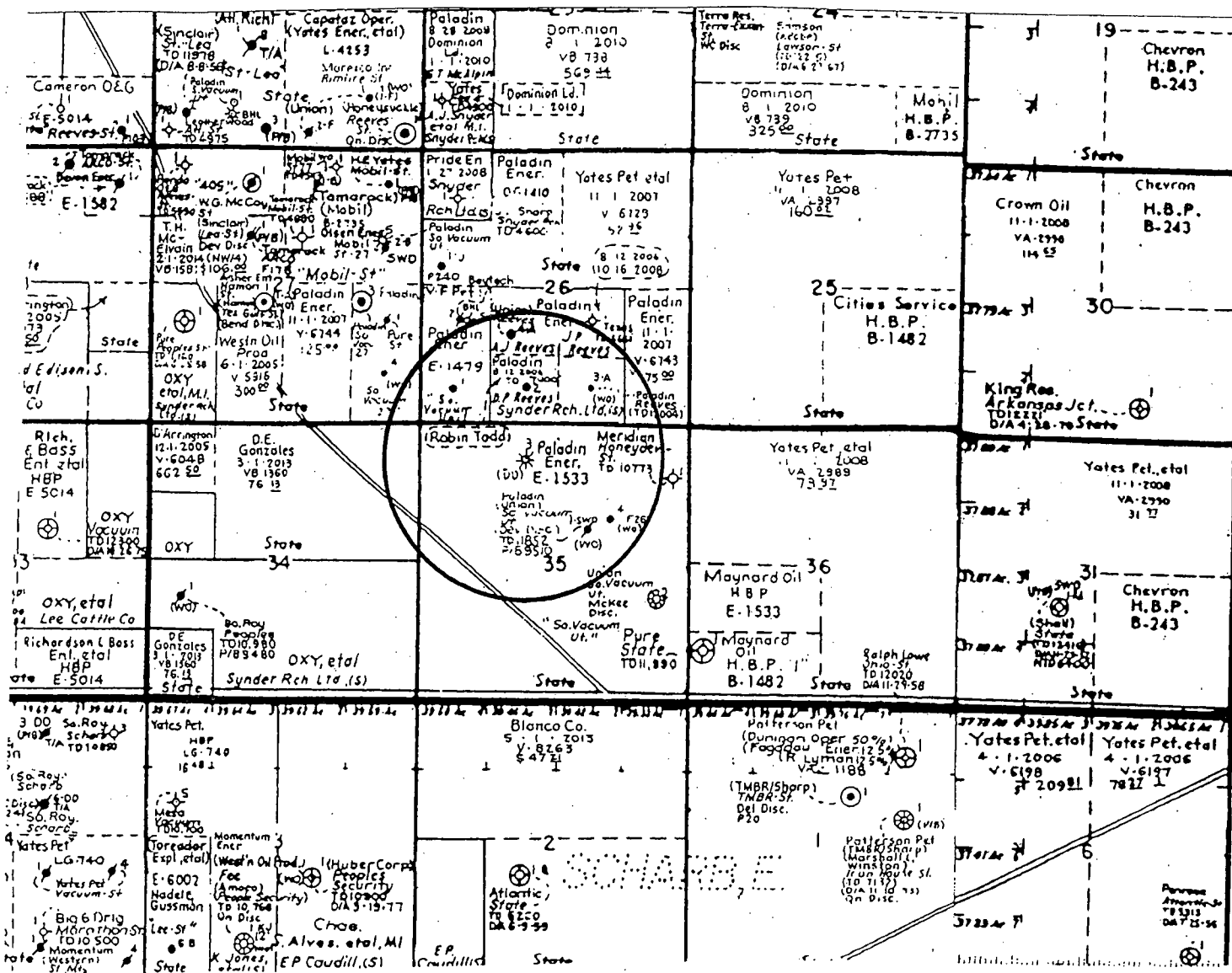

ATTACHMENT TO APPLICATION C-108

South Vacuum Unit 353
Unit C, Sect. 35, Tws. 18 S., Rng. 35 E.
Lea Co., NM

III. WELL DATA

- A.
 - 1) See injection well data sheets and attached schematics.
 - 2) See injection well data sheets and attached schematics.
 - 3) 3 ½" plastic coated tubing.
 - 4) Guiberson Lock Set.
- B.
 - 1) Injection formations are the Mississippian and Lower Devonian.
 - 2) Injection interval from 10724' to 12300'.
 - 3) This was drilled as a producer.
 - 4) The next higher producing zone is the Strawn at approximately 10313'.
The next lower producing zone is the Montoya at approximately 13002'.

IV. NO.

V. MAP ATTACHED.

VI. LIST OF WELLS AND DATA ATTACHED.

- VII.** Paladin proposes to remove existing equipment and clean out well bore and plugs down to the old McKee perms. Set CIBP with cement above McKee at 13450' and a CIBP with cement 200 ft. below lowermost perms. Come up hole to Lower Devonian and selectively perf from 11800' to 12300', also perforate Mississippian from 10724' - 11800'. Run 3 ½" plastic tubing with 5 1/2" packer and set at approximately 10624' or within 100 ft. of top perms. Pressure test as OCD requires.

- 1) Plan to inject approximately 10,000 bpd of produced water from Paladins own operation in offset production.
- 2) Closed system.
- 3) Average injection pressure should be approximately 1800# to 2000# or whatever limit OCD allows.
- 4) Analysis attached, only produced water.
- 5) Water from Paladins offset production from McKee, Devonian, and Silurian.

VIII. The proposed disposal formation is interbedded shale and limestone. The primary geologic formations are the Mississippian and Lower Devonian from 10724' to 12800'.

The fresh water formation in the area is the Ogallala which ranges in thickness from 100' to 160'. Analysis of water well attached.

IX. ACID AS NEEDED.

X. WILL BE SUBMITTED WHEN DRILLED.

XI. ATTACHED.

XII. I, Eddie W. Seay, have examined all available geologic and engineering data and find no evidence of open faults or any other hydrologic connection between the disposal zones and any underground source of drinking water pertaining to this well.

XIII. ATTACHED.

INJECTION WELL DATA SHEET

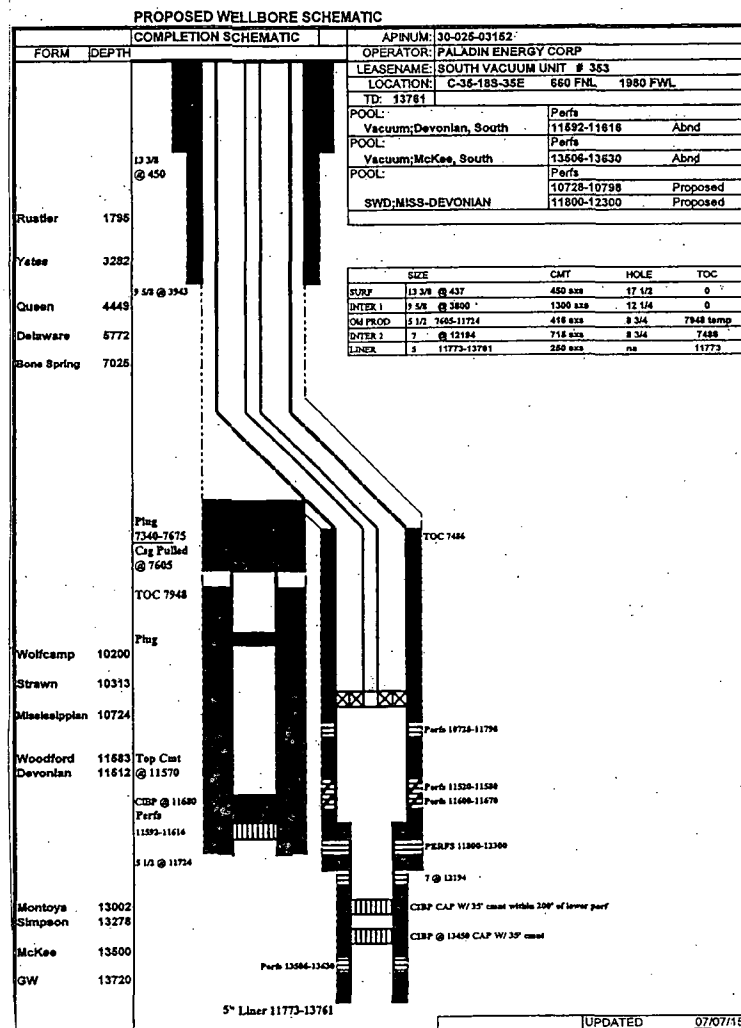
OPERATOR: Paladin Energy CorpWELL NAME & NUMBER: South Vacuum Unit 353WELL LOCATION: 660/N 1980/W
FOOTAGE LOCATIONC
UNIT LETTER35
SECTION18
TOWNSHIP35 E
RANGEWELLBORE SCHEMATICWELL CONSTRUCTION DATASurface CasingHole Size: 17 1/2 Casing Size: 13 3/8Cemented with: 450 SX. or _____ ft³Top of Cement: surface Method Determined: CieIntermediate CasingHole Size: 12 1/4 Casing Size: 9 5/8Cemented with: 1300 SX. or _____ ft³Top of Cement: surface Method Determined: areProduction CasingHole Size: 8 3/4 Casing Size: 7Cemented with: 715 SX. or _____ ft³Top of Cement: 7486 Method Determined: TSTotal Depth: 13761
5 1/2 liner 7605-11724
5 liner 11773-13761Injection Interval10724 feet to 12300

(Perforated) or Open Hole; indicate which)

INJECTION WELL DATA SHEET

Tubing Size: 3 $\frac{1}{2}$ Lining Material: IPC
 Type of Packer: Gimbarson Loc Set
 Packer Setting Depth: Approx 10624 or within 100 ft of top parts.
 Other Type of Tubing/Casing Seal (if applicable): NONE

Additional Data

1. Is this a new well drilled for injection? Yes X No
 If no, for what purpose was the well originally drilled? oil and gas
2. Name of the Injection Formation: Mississippian and Lower Devonian
3. Name of Field or Pool (if applicable): Vacuum
4. Has the well ever been perforated in any other zone(s)? List all such perforated intervals and give plugging detail, i.e. sacks of cement or plug(s) used.
McKee, Upper Dev. - see schematic for plugs
5. Give the name and depths of any oil or gas zones underlying or overlying the proposed injection zone in this area:
Strawn is at 10313 - upper most zone
Montoya is at 13002 - lower most zone

DISPOSAL WELL

30-025-03152 SOUTH VACUUM UNIT 353 PALADIN ENERGY CORP 11725 G P Lea S C 35 18 S 35 E 660 N 1980 W

Wells penetrate proposed disposal zone within 1/2 mile

API #	PROPERTY NAME	#	OPERATOR	TD	TYPE	STAT	CO	LAND	U/L	SEC	TWN	RNG	N/S	E/W	Dist.
30-025-03137	REEVES 26	4	PALADIN ENERGY CORP	11730	S	A	Lea	P	K	26	18 S	35 E	1654 S	1654 W	2336
30-025-03134	SOUTH VACUUM UNIT	261	PALADIN ENERGY CORP	11713	O	A	Lea	S	M	26	18 S	35 E	660 S	660 W	1866
30-025-03135	REEVES 26	2	PALADIN ENERGY CORP	11750	O	A	Lea	P	N	26	18 S	35 E	660 S	1980 W	1320
30-025-03136	REEVES 26	3	PALADIN ENERGY CORP	12004	O	A	Lea	P	O	26	18 S	35 E	660 S	1980 E	1866
30-025-03150	SOUTH VACUUM UNIT	351	PALADIN ENERGY CORP	12030	S	A	Lea	S	G	35	18 S	35 E	1980 N	1980 E	1866
30-025-36789	SOUTH VACUUM UNIT	354	PALADIN ENERGY CORP	14050	G	A	Lea	S	G	35	18 S	35 E	1750 N	1610 E	2011

WELLBORE SCHEMATIC AND HISTORY

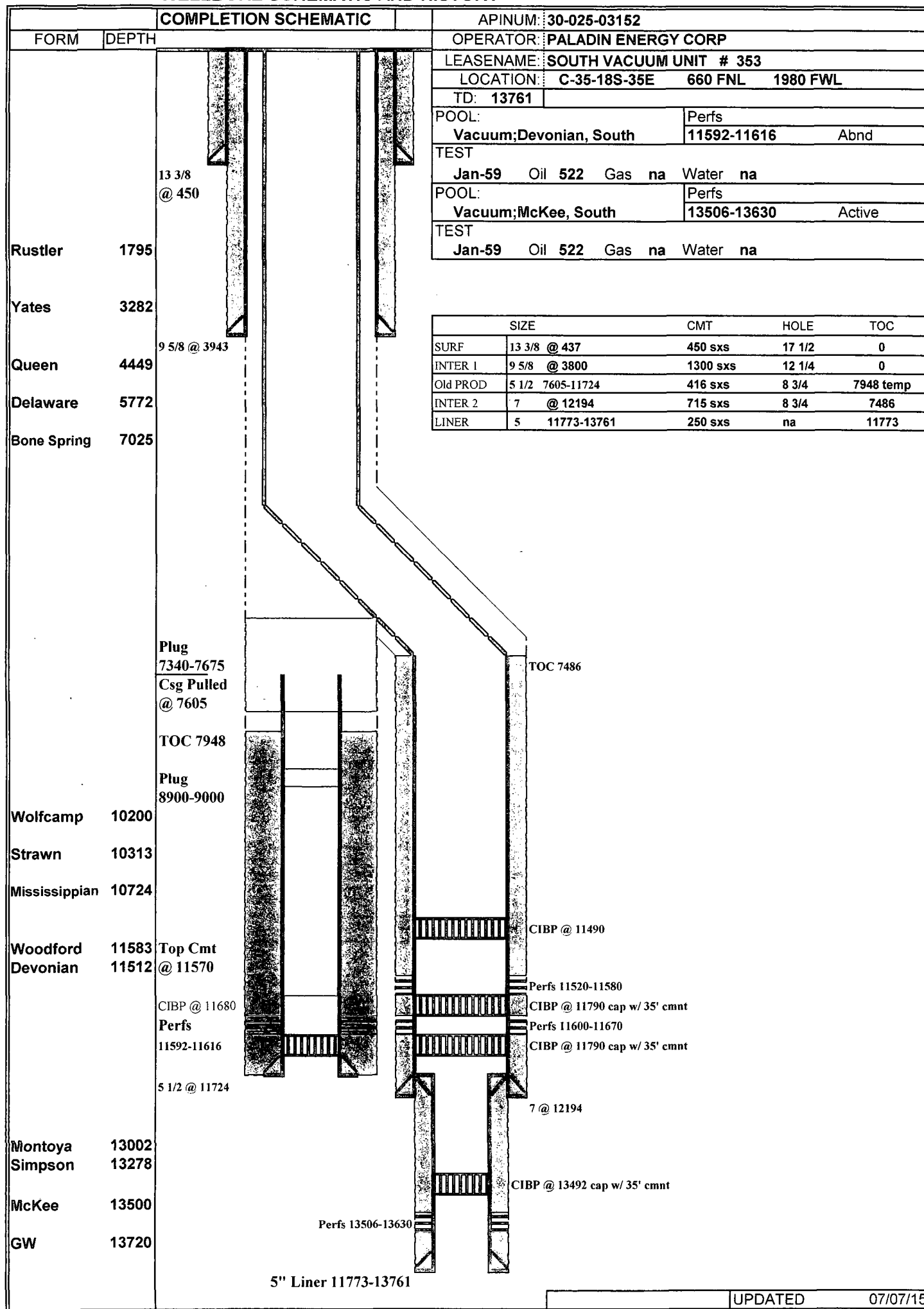

PROPOSED WELLBORE SCHEMATIC

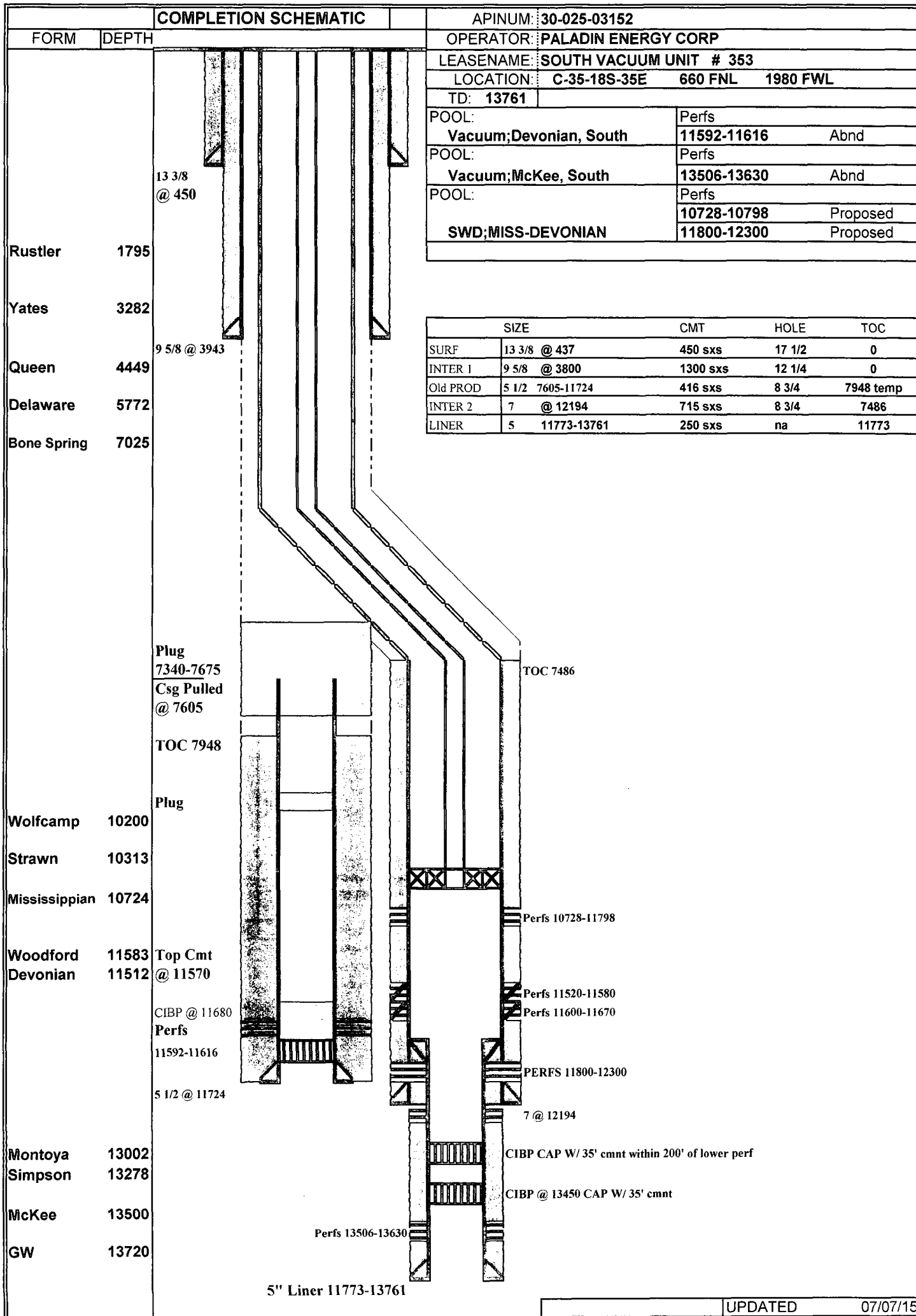

WELLBORE SCHEMATIC AFTER

COMPLETION SCHEMATIC		O-A	APINUM: 30-025-03137																									
FORM	DEPTH		OPERATOR: PALADIN ENERGY CORP																									
		LEASENAME: REEVES 26																										
		WELL NO. 4																										
		SURF LOC:	UL: K SEC: 26 TWN: 18S RNG: 35E																									
		1654 FSL																										
		BH LOC:	UL: K SEC: 26 TWN: 18S RNG: 35E																									
		1654 FSL																										
		TD 12230	PBD KB DF																									
		GL																										
		POOL VACUUM;DEVONIAN, SOUTH																										
		PERFS 11515-11573 P																										
11658-11696 P																												
OH																												
POOL REEVES;WOLFCAMP, SOUTH																												
PERFS 9883-10002 P																												
Open Hole																												
POOL SWD;WOLFCAMP																												
PERFS 9883-10002 A																												
Open Hole																												
POOL SWD;DEVONIAN																												
PERFS 11512-11696 A																												
Open Hole 11730-12230																												
CASING RECORD <table border="1" style="width:100%; border-collapse: collapse;"> <thead> <tr> <th></th> <th>SIZE</th> <th>DEPTH</th> <th>CMT</th> <th>HOLE SIZE</th> <th>TOC</th> </tr> </thead> <tbody> <tr> <td>SURF.</td> <td>11.75</td> <td>451</td> <td>475 sxs</td> <td>17.5</td> <td>0 Cir</td> </tr> <tr> <td>INT1</td> <td>8.625</td> <td>3802</td> <td>1488 sxs</td> <td>11</td> <td>0 Cir</td> </tr> <tr> <td>PROD</td> <td>5.5</td> <td>11730</td> <td>170 sxs</td> <td>7.875</td> <td>7949 Calc</td> </tr> </tbody> </table>						SIZE	DEPTH	CMT	HOLE SIZE	TOC	SURF.	11.75	451	475 sxs	17.5	0 Cir	INT1	8.625	3802	1488 sxs	11	0 Cir	PROD	5.5	11730	170 sxs	7.875	7949 Calc
	SIZE	DEPTH	CMT	HOLE SIZE	TOC																							
SURF.	11.75	451	475 sxs	17.5	0 Cir																							
INT1	8.625	3802	1488 sxs	11	0 Cir																							
PROD	5.5	11730	170 sxs	7.875	7949 Calc																							
<div style="display: flex; justify-content: space-between;"> <div> <p>SPUD: 02/10/1960</p> <p>COMP: 04/11/1960</p> <p>P&A: 01/05/1985</p> <p>Re-entry 01/18/2006</p> </div> </div>																												
<p>PREPARED BY: Eddie Seay</p>																												
<p>UPDATED 07/07/15</p>																												

WELLBORE SCHEMATIC AND HISTORY

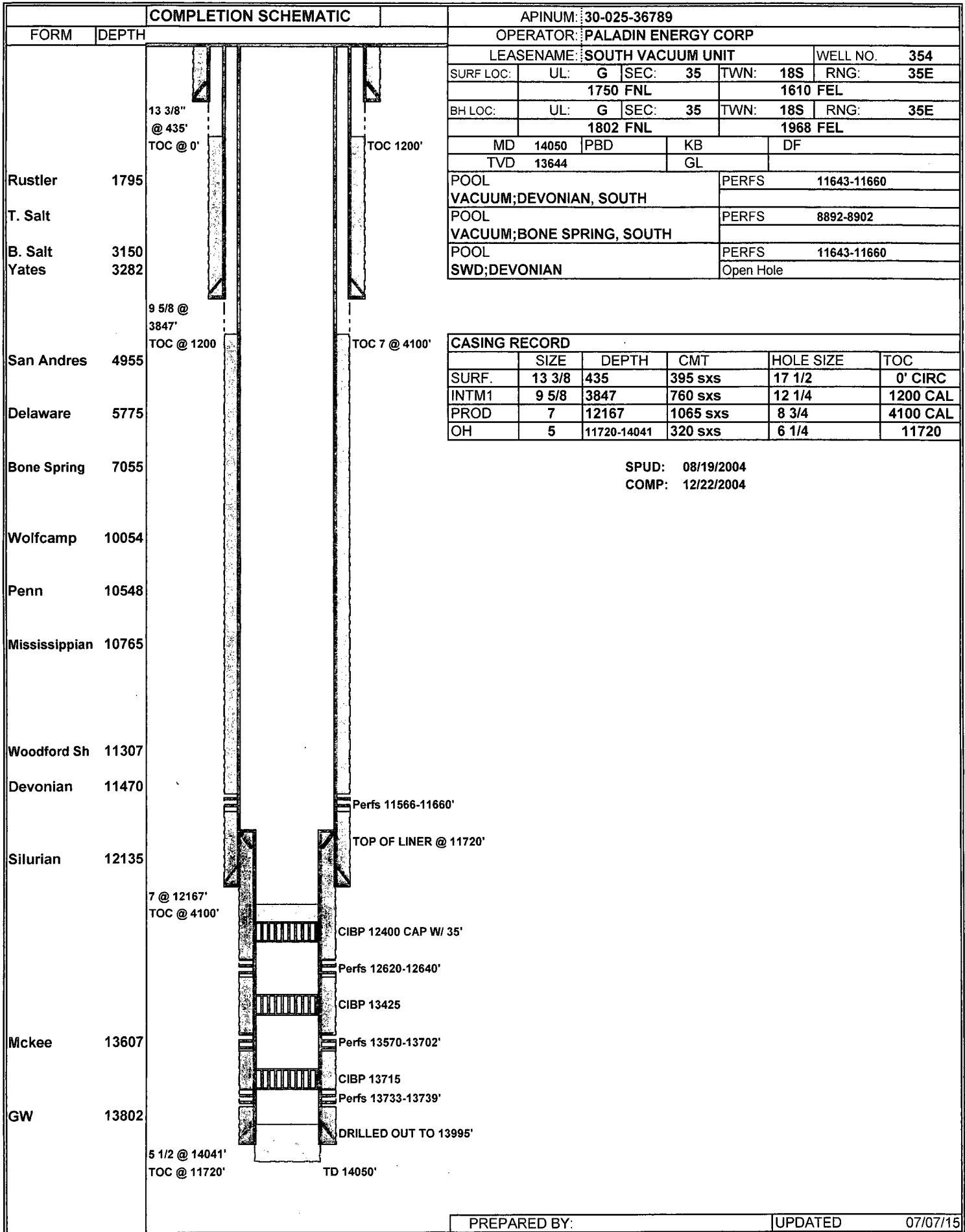

PREPARED BY:

UPDATED

07/07/15

WELLBORE SCHEMATIC AND HISTORY

COMPLETION SCHEMATIC		O-A	APINUM: 30-025-03135																																									
FORM	DEPTH	OPERATOR: PALADIN ENERGY CORP																																										
<div style="display: flex; justify-content: space-between;"> <div style="width: 45%;"> <p>11 3/4 @ 465' TOC @ 0'</p> <p>8 5/8 @ 3804 TOC @ 0'</p> <p>5 1/2 @ 11750 TOC @ 8666'</p> </div> <div style="width: 45%;"> <p>TOC 8666</p> <p>PERFS 11438-11478</p> <p>PERFS 11503-11528</p> <p>TD 11750</p> </div> </div>		LEASENAME: REEVES 26																																										
		WELL NO. 2																																										
		<table border="1" style="width:100%; border-collapse: collapse;"> <tr> <td>SURF LOC:</td> <td>UL: N</td> <td>SEC: 26</td> <td>TWN: 18S</td> <td>RNG: 35E</td> </tr> <tr> <td colspan="2">660 FSL</td> <td colspan="3">1980 FWL</td> </tr> </table>			SURF LOC:	UL: N	SEC: 26	TWN: 18S	RNG: 35E	660 FSL		1980 FWL																																
		SURF LOC:	UL: N	SEC: 26	TWN: 18S	RNG: 35E																																						
		660 FSL		1980 FWL																																								
		<table border="1" style="width:100%; border-collapse: collapse;"> <tr> <td>BH LOC:</td> <td>UL: N</td> <td>SEC: 26</td> <td>TWN: 18S</td> <td>RNG: 35E</td> </tr> <tr> <td colspan="2">660 FSL</td> <td colspan="3">1980 FWL</td> </tr> </table>			BH LOC:	UL: N	SEC: 26	TWN: 18S	RNG: 35E	660 FSL		1980 FWL																																
		BH LOC:	UL: N	SEC: 26	TWN: 18S	RNG: 35E																																						
		660 FSL		1980 FWL																																								
		<table border="1" style="width:100%; border-collapse: collapse;"> <tr> <td>TD 11750</td> <td>PBD</td> <td>KB</td> <td>DF</td> </tr> <tr> <td colspan="2"></td> <td>GL</td> <td></td> </tr> </table>			TD 11750	PBD	KB	DF			GL																																	
		TD 11750	PBD	KB	DF																																							
		GL																																										
<table border="1" style="width:100%; border-collapse: collapse;"> <tr> <td rowspan="3">POOL VACUUM;DEVONIAN, SOUTH</td> <td>PERFS</td> <td>11503-11528 A</td> </tr> <tr> <td></td> <td>11438-11478 A</td> </tr> <tr> <td>OH</td> <td></td> </tr> </table>			POOL VACUUM;DEVONIAN, SOUTH	PERFS	11503-11528 A		11438-11478 A	OH																																				
POOL VACUUM;DEVONIAN, SOUTH	PERFS	11503-11528 A																																										
		11438-11478 A																																										
	OH																																											
<table border="1" style="width:100%; border-collapse: collapse;"> <tr> <td rowspan="2">POOL</td> <td>PERFS</td> <td></td> </tr> <tr> <td>Open Hole</td> <td></td> </tr> </table>			POOL	PERFS		Open Hole																																						
POOL	PERFS																																											
	Open Hole																																											
<table border="1" style="width:100%; border-collapse: collapse;"> <tr> <th colspan="6">CASING RECORD</th> </tr> <tr> <th></th> <th>SIZE</th> <th>DEPTH</th> <th>CMT</th> <th>HOLE SIZE</th> <th>TOC</th> </tr> <tr> <td>SURF.</td> <td>11.75</td> <td>465</td> <td>525 sxs</td> <td>17.5</td> <td>0 Cir</td> </tr> <tr> <td>INT1</td> <td>8.625</td> <td>3804</td> <td>1200 sxs</td> <td>11</td> <td>0 Cir</td> </tr> <tr> <td>PROD</td> <td>5.5</td> <td>11750</td> <td>575 sxs</td> <td>7.875</td> <td>8666 Calc</td> </tr> <tr> <td></td> <td></td> <td></td> <td></td> <td></td> <td></td> </tr> <tr> <td></td> <td></td> <td></td> <td></td> <td></td> <td></td> </tr> </table>			CASING RECORD							SIZE	DEPTH	CMT	HOLE SIZE	TOC	SURF.	11.75	465	525 sxs	17.5	0 Cir	INT1	8.625	3804	1200 sxs	11	0 Cir	PROD	5.5	11750	575 sxs	7.875	8666 Calc												
CASING RECORD																																												
	SIZE	DEPTH	CMT	HOLE SIZE	TOC																																							
SURF.	11.75	465	525 sxs	17.5	0 Cir																																							
INT1	8.625	3804	1200 sxs	11	0 Cir																																							
PROD	5.5	11750	575 sxs	7.875	8666 Calc																																							
<div style="text-align: right;"> <p>SPUD: 05/22/1959</p> <p>COMP: 07/25/1959</p> </div>																																												
<table border="1" style="width:100%; border-collapse: collapse;"> <tr> <td>PREPARED BY: Eddie Seay</td> <td>UPDATED: 07/07/15</td> </tr> </table>			PREPARED BY: Eddie Seay	UPDATED: 07/07/15																																								
PREPARED BY: Eddie Seay	UPDATED: 07/07/15																																											

Rustler 1770

Yates 3264

Queen 4430

San Andres 4972

Delaware 5727

Bone Spring 6980

Wolfcamp 9340

Penn 10272

Mississippian 10703

Devonian 11392

WELLBORE SCHEMATIC AND HISTORY

COMPLETION SCHEMATIC		O-A	APINUM: 30-025-03136																																						
FORM	DEPTH	OPERATOR: PALADIN ENERGY CORP																																							
		LEASENAME: REEVES 26				WELL NO. 3																																			
		SURF LOC:	UL: 0	SEC: 26	TWN: 18S	RNG: 35E																																			
		660 FSL		1980 FEL																																					
		BH LOC:	UL: 0	SEC: 26	TWN: 18S	RNG: 35E																																			
		660 FSL		1980 FEL																																					
		TD	12004	PBD	KB	DF																																			
				GL																																					
		POOL REEVES;WOLFCAMP, SOUTH			PERFS 9896-10112																																				
					OH																																				
		POOL			PERFS																																				
			Open Hole																																						
CASING RECORD <table border="1" style="width:100%; border-collapse: collapse;"> <thead> <tr> <th></th> <th>SIZE</th> <th>DEPTH</th> <th>CMT</th> <th>HOLE SIZE</th> <th>TOC</th> </tr> </thead> <tbody> <tr> <td>SURF</td> <td>11.75</td> <td>453</td> <td>475 sxs</td> <td>17.5</td> <td>0 Cir</td> </tr> <tr> <td>INT1</td> <td>8.625</td> <td>3801</td> <td>1469 sxs</td> <td>11</td> <td>0 Cir</td> </tr> <tr> <td>PROD</td> <td>5.5</td> <td>10170</td> <td>115 sxs</td> <td>7.875</td> <td>8950 TS</td> </tr> <tr> <td></td> <td></td> <td></td> <td></td> <td></td> <td></td> </tr> <tr> <td></td> <td></td> <td></td> <td></td> <td></td> <td></td> </tr> </tbody> </table>							SIZE	DEPTH	CMT	HOLE SIZE	TOC	SURF	11.75	453	475 sxs	17.5	0 Cir	INT1	8.625	3801	1469 sxs	11	0 Cir	PROD	5.5	10170	115 sxs	7.875	8950 TS												
	SIZE	DEPTH	CMT	HOLE SIZE	TOC																																				
SURF	11.75	453	475 sxs	17.5	0 Cir																																				
INT1	8.625	3801	1469 sxs	11	0 Cir																																				
PROD	5.5	10170	115 sxs	7.875	8950 TS																																				
<div style="text-align: right;"> SPUD: 10/16/1959 DRY HOLE P&A: 04/07/1962 Re-entry: 07/31/2006 </div>																																									
<div style="display: flex; justify-content: space-between;"> <div> <p>13 3/8 @ 342 TOC @ 0'</p> <p>8 5/8 @ 3801 TOC @ 0'</p> <p>5 1/2 @ 10170 TOC @ 8950'</p> </div> <div> <p>Tied 5 1/2 csg @ 8740'</p> <p>TOC 8950 TS</p> <p>PERFS 9773-9844</p> <p>CIBP @ 10140</p> <p>PLUG 10200-10350</p> <p>PLUG 11842-12004</p> <p>TD 12004</p> </div> </div>																																									
Rustler	1810																																								
Yates	3295																																								
Grayburg	4518																																								
San Andres	4960																																								
Delaware	6114																																								
Bone Spring	6820																																								
Wolfcamp	9500																																								
Penn	10800																																								
Mississippian	11280																																								
Devonian	12096																																								

WELLBORE SCHEMATIC AND HISTORY

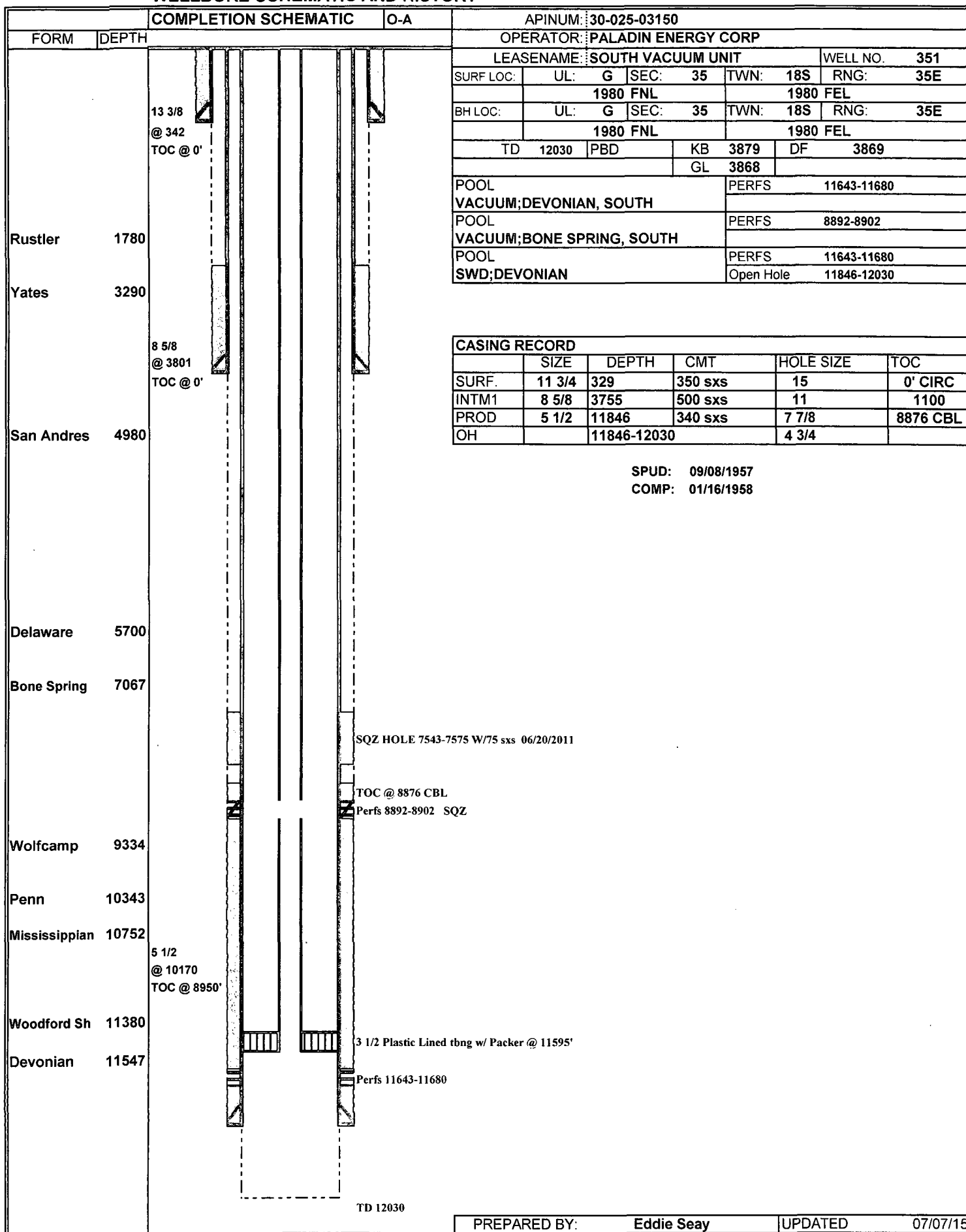

WELLBORE SCHEMATIC AND HISTORY

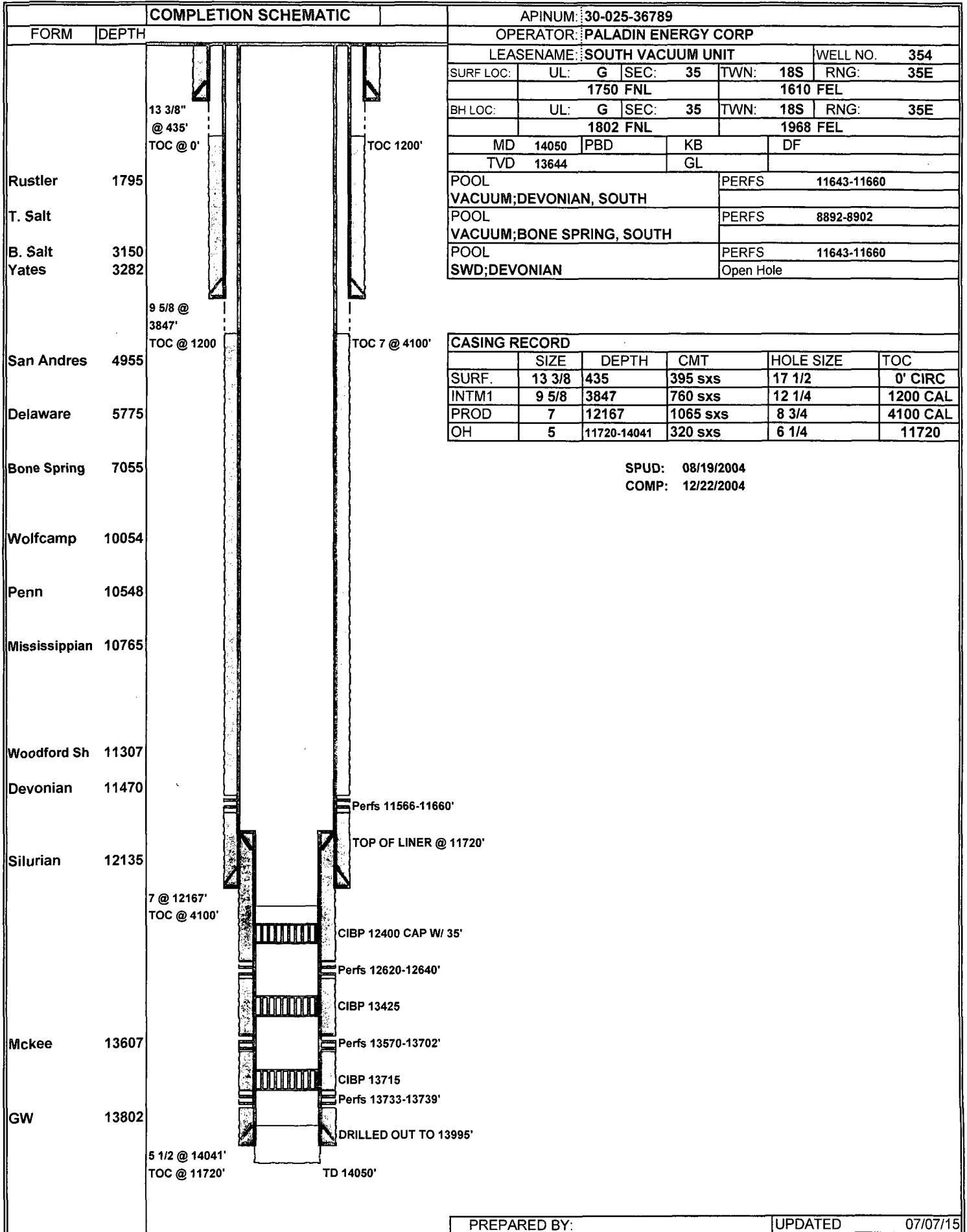

PREPARED BY:

UPDATED

07/07/15

Water Sample Analysis

Pool	Location			Chlorides
	Section	Township	Range	
North Justis Montoya	2	25S	37E	45440
North Justis McKee	2	25S	37E	58220
North Justis Fusselman	2	25S	37E	68533
North Justis Ellenburger	2	25S	37E	34151
Fowler Blinebry	22	24S	37E	116085
Skaggs Grayburg	18	20S	38E	84845
Warren McKee	18	20S	38E	85910
Warren Abo	19	20S	38E	91600
OK Drinkard	30	20S	38E	106855
Littman San Andres	8	21S	38E	38695
East Hobbs grayburg	29	18S	39E	6461
Halfway Yates	16	20S	32E	14768
Arkansas Junction San Andres	12	18S	38E	7171
Pearl Queen	28	19S	35E	114310
Midway Abo	17	17S	37E	36494
Lovinton Abo	31	16S	37E	22933
Lovington San Andres	3	16S	37E	4899
Lovington Paddock	31	16S	37E	93720
Mesa Queen	17	16S	32E	172530
Kemnitz Wolfcamp	27	16S	34E	49345
Hume Queen	9	16S	34E	124960
Anderson Ranch Wolfcamp	2	16S	32E	11040
Anderson Ranch Devonian	11	16S	32E	25702
Anderson Ranch Unit	11	16S	32E	23786
Caudill Devonian	9	15S	36E	20874
Townsend Wolfcamp	6	16S	36E	38695
Dean Permo Perin	5	16S	37E	44730
Dean Devonian	35	15S	36E	18525
South Denton Wolfcamp	26	15S	37E	54315
South Denton Devonian	36	15S	37E	34080
Medicine Rock Devonian	15	15S	38E	39760
Little Lucky Lake Devonian	29	15S	30E	23288
Wantz Abo	26	21S	37E	132770
Crosby Devonian	18	25S	37E	58220
Scarborough Yates Seven Rivers	7	26S	37E	3443(Reef)
Teague Simpson	34	23S	37E	114685
Teague Ellenburger	34	23S	37E	120345
Rhodes Yates 7 Rivers	27	26S	37E	144485
House SA	11	20S	38E	93365
House Drinkard	12	20S	38E	49700
South Leonard Queen	24	26S	37E	115375
Elliot Abo	2	21S	38E	55380
Scharb Bone Springs	5	19S	35E	30601
EK Queen	13	18S	34E	41890
East EK Queen	22	18S	34E	179630
Maljamar Grayburg SA	22	17S	32E	46079
Maljamar Paddock	27	17S	32E	115375
Maljamar Devonian	22	17S	32E	25418

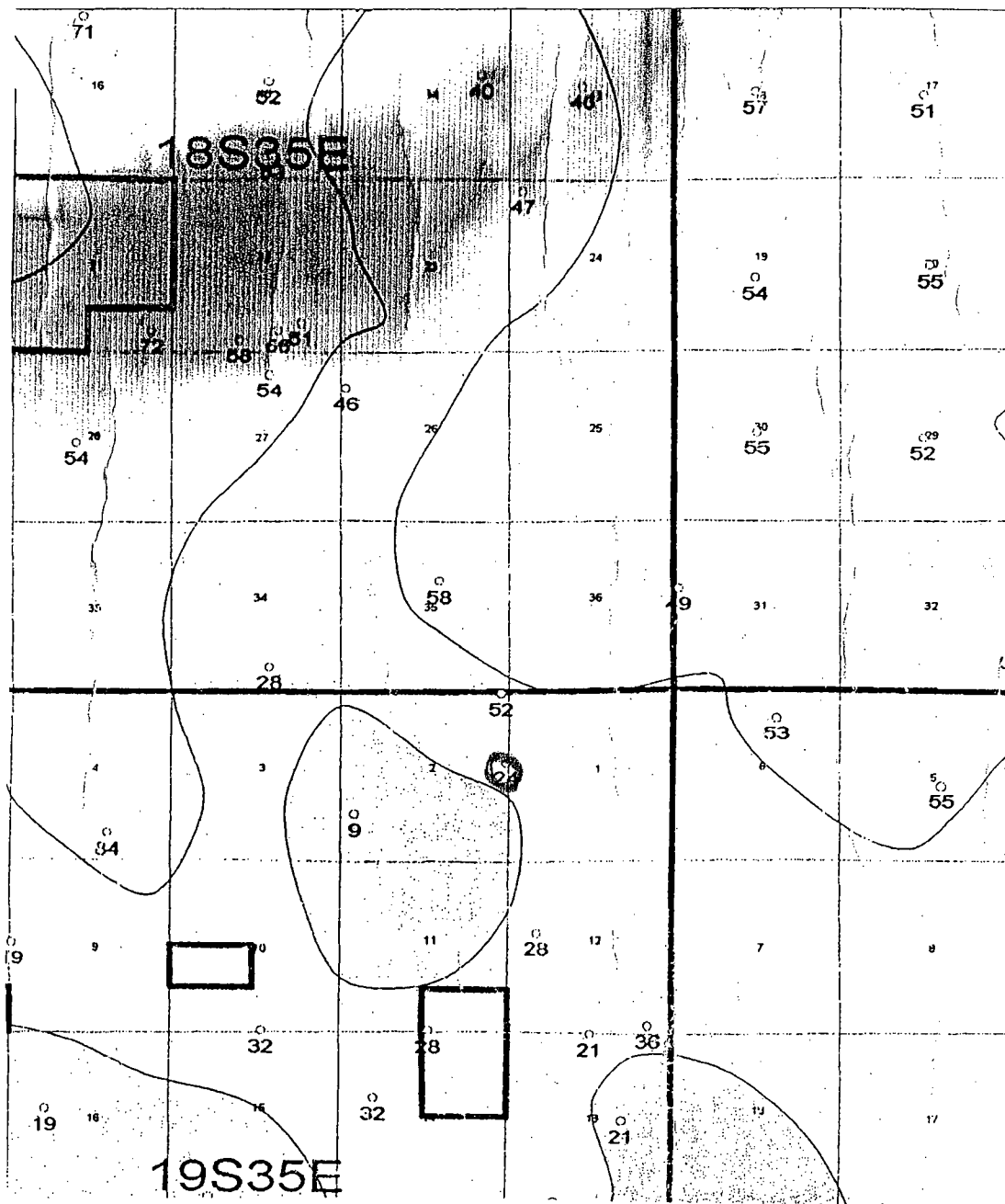

Groundwater Map

Analytical Results For:

 Eddie Seay Consulting
 Eddie Seay
 601 W. Illinois
 Hobbs NM, 88242
 Fax To: (505) 392-6949

 Received: 01/22/2014
 Reported: 01/30/2014
 Project Name: PALADIN 5 V #353
 Project Number: SWD 353
 Project Location: SECTION 1 - 19 - 35

 Sampling Date: 01/21/2014
 Sampling Type: Water
 Sampling Condition: Cool & Intact
 Sample Received By: Jodi Henson

Sample ID: SWD 353 - WW #1 (H400194-01)

Chloride, SM4500Cl-B		mg/L		Analyzed By: AP					
Analyte	Result	Reporting Limit	Analyzed	Method Blank	BS	% Recovery	True Value QC	RPD	Qualifier
Chloride*	188	4.00	01/28/2014	ND	104	104	100	3.92	
TPH 8015M		mg/L		Analyzed By: ms					
Analyte	Result	Reporting Limit	Analyzed	Method Blank	BS	% Recovery	True Value QC	RPD	Qualifier
GRO C6-C10	<1.00	1.00	01/22/2014	ND	42.6	85.2	50.0	2.06	
DRO >C10-C28	<1.00	1.00	01/22/2014	ND	49.8	99.7	50.0	0.960	
EXT DRO >C28-C35	1.08	1.00	01/22/2014	ND	ND		0.00		
Surrogate: 1-Chlorooctane	82.5 %	48.7-164							
Surrogate: 1-Chlorooctadecane	81.7 %	54.8-165							

Cardinal Laboratories

*=Accredited Analyte

PLEASE NOTE: Liability and Damages. Cardinal's liability and client's exclusive remedy for any claim arising, whether based in contract or tort, shall be limited to the amount paid by client for analyses. All claims, including those for negligence and any other cause whatsoever shall be deemed waived unless made in writing and received by Cardinal within thirty (30) days after completion of the applicable service. In no event shall Cardinal be liable for incidental or consequential damages, including, without limitation, business interruptions, loss of use, or loss of profits incurred by client, its subsidiaries, affiliates or successors arising out of or related to the performance of the services hereunder by Cardinal, regardless of whether such claim is based upon any of the above stated reasons or otherwise. Results relate only to the samples identified above. This report shall not be reproduced except in full with written approval of Cardinal Laboratories.

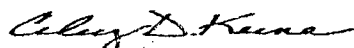

Celey D. Keene, Lab Director/Quality Manager

PALADIN ENERGY CORP.

July 2015

RE: South Vacuum Unit 353
Unit C, Section 35, Tws. 18 S., Rng. 35 E.
API #30-025-03152

Dear Sir:

In accordance with the Rules and Regulations of the Oil Conservation Division of the State of New Mexico, you are being provided a copy of the C-108, Application for Authorization to Inject in to the above captioned well.

Any questions about the permit can be directed to Eddie W. Seay, (575)392-2236. Any objections or request for hearing must be filed with the Oil Conservation Division within fifteen (15) days from the date received. The OCD address is 1220 S. Saint Francis Drive, Santa Fe, NM 87504, (505)476-3440.

Thank You,

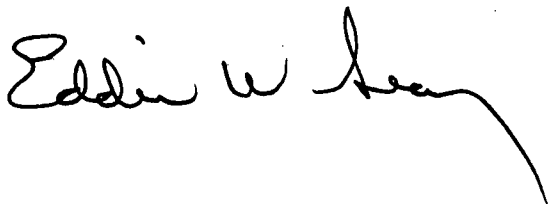
A handwritten signature in black ink, appearing to read "Eddie W. Seay", with a long, sweeping underline that extends to the right.

Eddie W. Seay, Agent
Eddie Seay Consulting
601 W. Illinois
Hobbs, NM 88242
575-392-2236
seay04@leaco.net

LEASE OWNERS AND OFFSETS

LANDOWNER & MINERAL OWNER

NM State Land Office
310 Old Santa Fe Trail
Box 1148
Santa Fe, NM 87504-1148

LAND LESSEE

Snyder Ranches, Ltd.
Box 2158
Hobbs, NM 88241

OFFSET OPERATOR & MINERAL OWNERS

Paladin Energy Corp.
10290 Monroe Dr., Ste. 301
Dallas, TX 75229

Wolfson Properties
4144 N. Central Expressway, Ste. 1160
Dallas, TX 75204

White Living Trust
9412 La Cuesta Dr.
La Mesa, CA 91941-5634

Zia Realty, LLC
Box 2160
Hobbs, NM 88241

Jenke Trust
3801 Pinto Place
Spring Valley, CA 91977

RKT Holdings, LLC
2100 Ross Ave., Ste. 2920
Dallas, TX 75201

Palinbock Corp.
5925 Forest Lane #418
Dallas, TX 75230

Sabine Royalty Trust
Box 840887
Dallas, TX 75284-0887

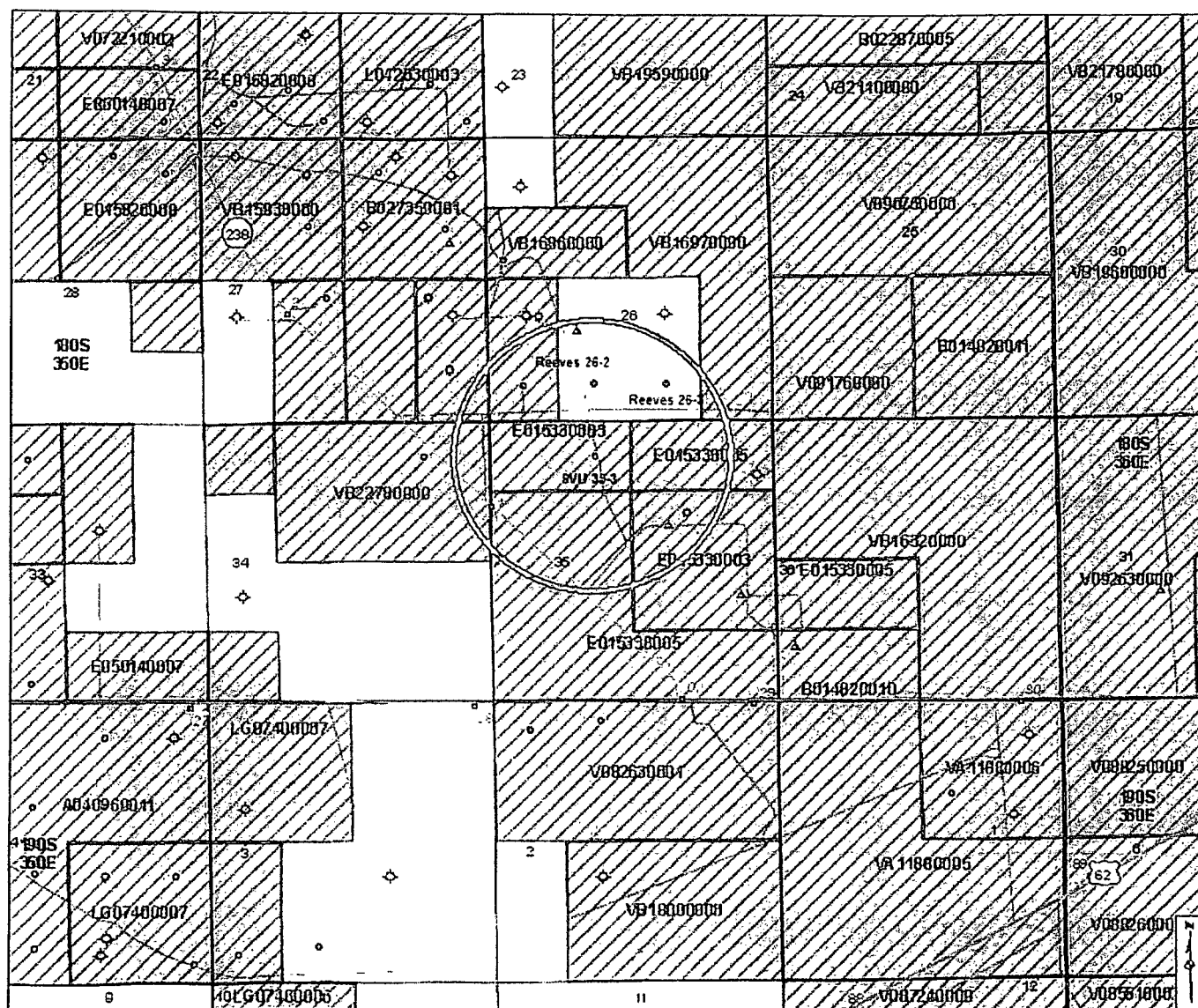

Cartographic Features

- County Boundaries
- County Seats
- City, Town or Village
- SLO District Offices
- SLO District Boundary
- Hwy Mileposts
- Interstate
- US Hwy
- NM Hwy
- Local Road
- Continental Divide

Federal Minerals Ownership

- All Minerals
- Coal Only
- Oil and Gas Only
- Oil, Gas and Coal Only
- Other Minerals

State Trust Lands

- Surface Estate
- Subsurface Estate
- Surface and Subsurface Estate

State Leases

- Oil and Gas Leases
- Agricultural Leases
- Commercial Leases
- Minerals Leases
- Not Available for Oil and Gas Leasing
- Oil and Gas Leasing Influenced by Reclamation

Oil and Gas Related Features

- Oil and Gas Unit Boundary
- Participating Areas in Units
- Geologic Regions
- Volcanic Vents
- NMOC Order R-111-P
- Potash Brine Outline

NMOC Oil and Gas Wells

- CO₂
- Gas
- Injection
- Miscellaneous
- Oil
- Salt Water Disposal
- Water
- DA or PA

New Mexico State Land Office

Oil, Gas and Minerals

0 0.1 0.2 0.4 0.6 0.8 Miles

Universal Transverse Mercator Projection, Zone 13
NAD83 North American Datum

The New Mexico State Land Office assumes no responsibility or liability for, or in connection with, the accuracy, reliability or use of the information provided here, in the State Land Office data layer or any other data layer.

Land Office Geographic Information Center
logis@sls.state.nm.us

Created On: 1/5/2014 10:48:27 AM

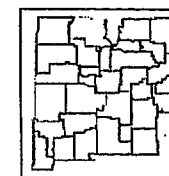

www.nmslso.nm.gov

7012 1640 0000 2270 9526

U.S. Postal Service™
CERTIFIED MAIL™ RECEIPT
 (Domestic Mail Only; No Insurance Coverage Provided)

For delivery information visit our website at www.usps.com

OFFICIAL USE

Postage	\$ 2.94
Certified Fee	3.45
Return Receipt Fee (Endorsement Required)	2.80
Restricted Delivery Fee (Endorsement Required)	
Total Postage & Fees	\$ 9.19

Sent To
 White Living Trust
 Street, Apt. No., or PO Box 9442 La Cuesta Dr.
 City, State, ZIP+4 La Mesa, CA 91941-5634

PS Form 3800, August 2006 See Reverse for Instructions

7012 1640 0000 2270 9519

U.S. Postal Service™
CERTIFIED MAIL™ RECEIPT
 (Domestic Mail Only; No Insurance Coverage Provided)

For delivery information visit our website at www.usps.com

OFFICIAL USE

Postage	\$ 2.94
Certified Fee	3.45
Return Receipt Fee (Endorsement Required)	2.80
Restricted Delivery Fee (Endorsement Required)	
Total Postage & Fees	\$ 9.19

Sent To
 Jenke Trust
 Street, Apt. No., or PO Box 3801 Pinto Place
 City, State, ZIP+4 Spring Valley, CA 91977

PS Form 3800, August 2006 See Reverse for Instructions

7012 1640 0000 2270 9465

U.S. Postal Service™
CERTIFIED MAIL™ RECEIPT
 (Domestic Mail Only; No Insurance Coverage Provided)

For delivery information visit our website at www.usps.com

OFFICIAL USE

Postage	\$ 2.94
Certified Fee	3.45
Return Receipt Fee (Endorsement Required)	2.80
Restricted Delivery Fee (Endorsement Required)	
Total Postage & Fees	\$ 9.19

Sent To
 RKT Holdings, LLC
 Street, Apt. No., or PO Box 2100 Ross Ave., Ste. 2920
 City, State, ZIP+4 Dallas, TX 75201

PS Form 3800, August 2006 See Reverse for Instructions

7012 1640 0000 2270 9502

U.S. Postal Service™
CERTIFIED MAIL™ RECEIPT
 (Domestic Mail Only; No Insurance Coverage Provided)

For delivery information visit our website at www.usps.com

OFFICIAL USE

Postage	\$ 2.94
Certified Fee	3.45
Return Receipt Fee (Endorsement Required)	2.80
Restricted Delivery Fee (Endorsement Required)	
Total Postage & Fees	\$ 9.19

Sent To
 Palinbock Corp.
 Street, Apt. No., or PO Box 5925 Forest Lane #418
 City, State, ZIP+4 Dallas, TX 75230

PS Form 3800, August 2006 See Reverse for Instructions

7012 1640 0000 2270 9533

U.S. Postal Service™
CERTIFIED MAIL™ RECEIPT
 (Domestic Mail Only; No Insurance Coverage Provided)

For delivery information visit our website at www.usps.com

OFFICIAL USE

Postage	\$ 2.94
Certified Fee	3.45
Return Receipt Fee (Endorsement Required)	2.80
Restricted Delivery Fee (Endorsement Required)	
Total Postage & Fees	\$ 9.19

Sent To
 Snyder Ranches, Ltd.
 Street, Apt. No., or PO Box Box 2158
 City, State, ZIP+4 Hobbs, NM 88241

PS Form 3800, August 2006 See Reverse for Instructions

7012 1640 0000 2270 9540

U.S. Postal Service™		5-2009	
CERTIFIED MAIL™ RECEIPT			
(Domestic Mail Only; No Insurance Coverage Provided)			
For delivery information visit our website at www.usps.com			
OFFICIAL USE			
Postage	\$ 2.94	Postmark Here 5102 9 1 TM	
Certified Fee	3.45		
Return Receipt Fee (Endorsement Required)	2.80		
Restricted Delivery Fee (Endorsement Required)			
Total Postage & Fees	\$ 9.19		
Sent To NM State Land Office			
310 Old Santa Fe Trail			
Box 1148			
Santa Fe, NM 87504-1148			
PS Form 3800, August 2006		See Reverse for Instructions	

7012 1640 0000 2270 9458

U.S. Postal Service™		5-2009	
CERTIFIED MAIL™ RECEIPT			
(Domestic Mail Only; No Insurance Coverage Provided)			
For delivery information visit our website at www.usps.com			
OFFICIAL USE			
Postage	\$ 2.94	Postmark Here 5102 9 1 TM	
Certified Fee	3.45		
Return Receipt Fee (Endorsement Required)	2.80		
Restricted Delivery Fee (Endorsement Required)			
Total Postage & Fees	\$ 9.19		
Sent To Paladin Energy Corp.			
10290 Monroe Dr., Ste. 301			
Dallas, TX 75229			
PS Form 3800, August 2006		See Reverse for Instructions	

7012 1640 0000 2270 9496

U.S. Postal Service™		5-2009	
CERTIFIED MAIL™ RECEIPT			
(Domestic Mail Only; No Insurance Coverage Provided)			
For delivery information visit our website at www.usps.com			
OFFICIAL USE			
Postage	\$ 3.14	Postmark Here 5102 9 1 TM	
Certified Fee	3.45		
Return Receipt Fee (Endorsement Required)	2.80		
Restricted Delivery Fee (Endorsement Required)			
Total Postage & Fees	\$ 9.39		
Sent To Sabine Royalty Trust			
Box 840887			
Dallas, TX 75284-0887			
PS Form 3800, August 2006		See Reverse for Instructions	

7012 1640 0000 2270 9489

U.S. Postal Service™		5-2009	
CERTIFIED MAIL™ RECEIPT			
(Domestic Mail Only; No Insurance Coverage Provided)			
For delivery information visit our website at www.usps.com			
OFFICIAL USE			
Postage	\$ 3.14	Postmark Here 5102 9 1 TM	
Certified Fee	3.45		
Return Receipt Fee (Endorsement Required)	2.80		
Restricted Delivery Fee (Endorsement Required)			
Total Postage & Fees	\$ 9.39		
Sent To Wolfson Properties			
4144 N. Central Expressway, Ste. 1160			
Dallas, TX 75204			
PS Form 3800, August 2006		See Reverse for Instructions	

7012 1640 0000 2270 9472

U.S. Postal Service™		5-2009	
CERTIFIED MAIL™ RECEIPT			
(Domestic Mail Only; No Insurance Coverage Provided)			
For delivery information visit our website at www.usps.com			
OFFICIAL USE			
Postage	\$ 3.14	Postmark Here 5102 9 1 TM	
Certified Fee	3.45		
Return Receipt Fee (Endorsement Required)	2.80		
Restricted Delivery Fee (Endorsement Required)			
Total Postage & Fees	\$ 9.39		
Sent To Zia Realty, LLC			
Box 2160			
Hobbs, NM 88241			
PS Form 3800, August 2006		See Reverse for Instructions	

LEGAL NOTICE

Pursuant to the rules and regulations of the Oil Conservation Division of the State of New Mexico, Paladin Energy Corp., 10290 Monroe Dr., Ste. 301, Dallas, Texas 75229, is filing a C-108, Application for Salt Water Disposal. The well being applied for is the South Vacuum Unit 353, located in Unit C, Section 35, Township 18 South, Range 35 East, Lea Co., NM. The injection formations are the Mississippian and Devonian with perforations from 10724' to 12300' below surface. Expected maximum injection rate is 10,000 bpd., and the expected maximum injection pressure is 2000 psi or what the OCD allows. Any questions about the application can be directed to Eddie W. Seay, (575)392-2236, or any objection or request for hearing must be directed to the Oil Conservation Division, (505)476-3440, 1220 South Saint Francis Drive, Santa Fe, NM 87504, within fifteen (15) days.

Affidavit of Publication

STATE OF NEW MEXICO)
) ss.
COUNTY OF LEA)

Joyce Clemens being first duly sworn on oath deposes and says that she is Advertising Manager of THE LOVINGTON LEADER, a thrice a week newspaper of general paid circulation published in the English language at Lovington, Lea County, New Mexico; that said newspaper has been so published in such county continuously and uninterruptedly for a period in excess of Twenty-six (26) consecutive weeks next prior to the first publication of the notice hereto attached as hereinafter shown; and that said newspaper is in all things duly qualified to publish legal notices within the meaning of Chapter 167 of the 1937 Session Laws of the State of New Mexico.

That the notice which is hereto attached, entitled Legal Notice was published in a regular and entire issue of THE LOVINGTON LEADER and not in any supplement thereof, for one (1) day(s), beginning with the issue of July 16 , 2015 and ending with the issue of July 16 , 2015.

And that the cost of publishing said notice is the sum of \$ 28.38 which sum has been (Paid) as Court Costs.

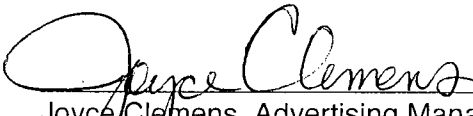
Joyce Clemens, Advertising Manager
Subscribed and sworn to before me this 21st
day of July , 2015.

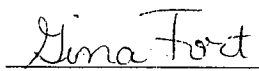
Gina Fort
Notary Public, Lea County, New Mexico
My Commission Expires June 30, 2018



LEGAL NOTICE

Pursuant to the rules and regulations of the Oil Conservation Division of the State of New Mexico, Paladin Energy Corp., 10290 Monroe Dr., Ste. 301, Dallas, Texas 75229,

is filing a C-108, Application for Salt Water Disposal. The well being applied for is the South Vacuum Unit 353, located in Unit C, Section 35, Township 18 South, Range 35 East, Lea Co., NM. The injection formations are the Mississippian and Devonian with perforations from 10724' to 12300' below surface. Expected maximum injection rate is 10,000 bpd, and the expected maximum injection pressure is 2000 psi or what the OCD allows. Any questions about the application can be directed to Eddie W. Seay, (575)392-2236, or any objection or request for hearing must be directed to the Oil Conservation Division, (505)476-3440, 1220 South Saint Francis Drive, Santa Fe, NM 87504, within fifteen (15) days.

Published in the
Lovington Leader July 16,
2015, 2015