

UNITED STATES
DEPARTMENT OF THE INTERIOR
BUREAU OF LAND MANAGEMENT

FORM APPROVED
OMB No. 1004-0137
Expires: October 31, 2014

SUNDRY NOTICES AND REPORTS ON WELLS
Do not use this form for proposals to drill or to re-enter an abandoned well. Use Form 3160-3 (APD) for such proposals.

5. Lease Serial No.
NM2512

6. If Indian, Allottee or Tribe Name

SUBMIT IN TRIPLICATE – Other instructions on page 2

1. Type of Well

☐ Oil Well ☐ Gas Well ☒ Other Injection Well

2. Name of Operator
Apache Corporation (873)

3a. Address
303 Veterans Airpark Lane, Suite 1000
Midland, TX 79705

3b. Phone No. (include area code)
432/818-1062

4. Location of Well (Footage, Sec., T., R., M., or Survey Description)
1980' FNL & 2310' FEL UL G Sec 10 T21S R37E

7. If Unit of CA/Agreement, Name and/or No.
NEDU

8. Well Name and No.
Northeast Drinkard Unit (NEDU) #407

9. API Well No.
30-025-06456

10. Field and Pool or Exploratory Area
Eunice; B-T-D, North (22900)

11. County or Parish, State
Lea County, NM

12. CHECK THE APPROPRIATE BOX(ES) TO INDICATE NATURE OF NOTICE, REPORT OR OTHER DATA

TYPE OF SUBMISSION	TYPE OF ACTION			
<input type="checkbox"/> Notice of Intent	<input type="checkbox"/> Acidize	<input type="checkbox"/> Deepen	<input type="checkbox"/> Production (Start/Resume)	<input type="checkbox"/> Water Shut-Off
<input checked="" type="checkbox"/> Subsequent Report	<input type="checkbox"/> Alter Casing	<input type="checkbox"/> Fracture Treat	<input type="checkbox"/> Reclamation	<input checked="" type="checkbox"/> Well Integrity
<input type="checkbox"/> Final Abandonment Notice	<input type="checkbox"/> Casing Repair	<input type="checkbox"/> New Construction	<input type="checkbox"/> Recomplete	<input type="checkbox"/> Other _____
	<input type="checkbox"/> Change Plans	<input type="checkbox"/> Plug and Abandon	<input type="checkbox"/> Temporarily Abandon	
	<input type="checkbox"/> Convert to Injection	<input type="checkbox"/> Plug Back	<input type="checkbox"/> Water Disposal	

13. Describe Proposed or Completed Operation: Clearly state all pertinent details, including estimated starting date of any proposed work and approximate duration thereof. If the proposal is to deepen directionally or recompleat horizontally, give subsurface locations and measured and true vertical depths of all pertinent markers and zones. Attach the Bond under which the work will be performed or provide the Bond No. on file with BLM/BIA. Required subsequent reports must be filed within 30 days following completion of the involved operations. If the operation results in a multiple completion or recompleat in a new interval, a Form 3160-4 must be filed once testing has been completed. Final Abandonment Notices must be filed only after all requirements, including reclamation, have been completed and the operator has determined that the site is ready for final inspection.)

Apache performed a pressure test on 6/16/2015; see passing chart attached.

SPUD DATE: 5/16/1952

RR DATE: 6/28/1952

14. I hereby certify that the foregoing is true and correct. Name (Printed/Typed)

Reesa Fisher

Title Sr. Staff Reg Analyst

Signature

Reesa Fisher

Date 07/20/2015

THIS SPACE FOR FEDERAL OR STATE OFFICE USE

Approved by

Title

Date

Conditions of approval, if any, are attached. Approval of this notice does not warrant or certify that the applicant holds legal or equitable title to those rights in the subject lease which would entitle the applicant to conduct operations thereon.

Office

Title 18 U.S.C. Section 1001 and Title 43 U.S.C. Section 1212, make it a crime for any person knowingly and willfully to make to any department or agency of the United States any false, fictitious or fraudulent statements or representations as to any matter within its jurisdiction.

(Instructions on page 2)

FOR RECORD ONLY

BS 8/7/2015 AUG 14 2015

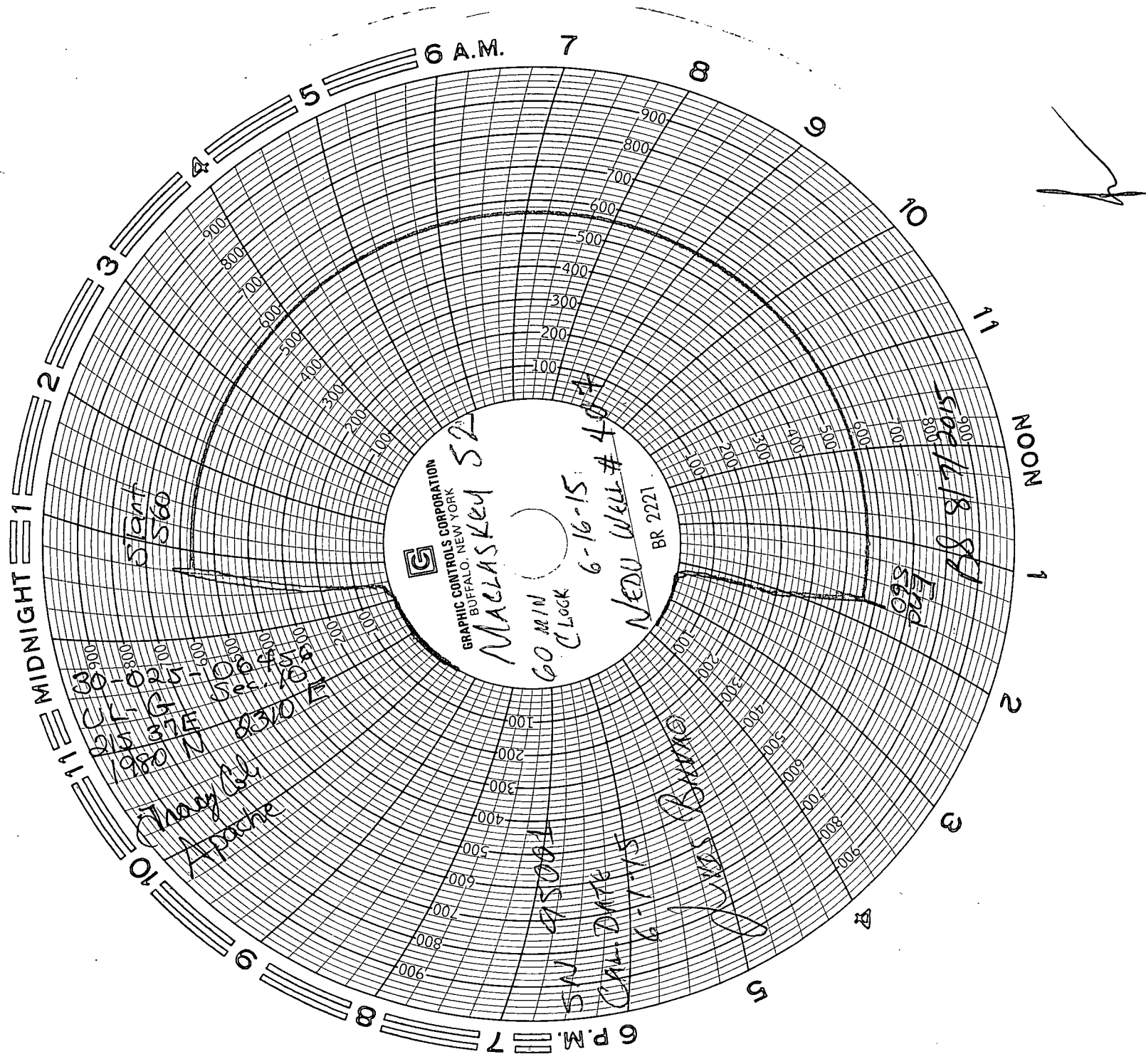

MIDNIGHT

1

2

3

4

5

6

7

8

9

10

11

NOON

1

2

3

4

5

6

7

8

9

10

11

NOON

1

2

3

4

5

6

7

8

9

10

11

NOON

1

2

3

4

5

6

7

8

9

10

11

NOON

1

2

3

4

5

6

7

8

9

10

11

NOON

1

2

3

4

5

6

7

8

9

10

11

NOON

1

2

3

4

5

6

7

8

9

10

11

NOON

1

2

3

4

5

6

7

8

9

10

11

NOON

1

2

3

4

5

6

7

8

9

10

11

NOON

1

2

3

4

5

6

7

8

9

10

11

NOON

1

2

3

4

5

6

7

8

9

10

11

NOON

1

2

3

4

5

6

7

8

9

10

11

NOON

1

2

3

4

5

6

7

8

9

10

11

NOON

1

2

3

4

5

6

7

8

9

10

11

NOON

1

2

3

4

5

6

7

8

9

10

11

NOON

1

2

3

4

5

6

7

8

9

10

11

NOON

1

2

3

4

5

6

7

8

9

10

11

NOON

1

2

3

4

5

6

7

8

9

10

11

NOON

1

2

3

4

5

6

7

8

9

10

11

NOON

1

2

3

4

5

6

7

8

9

10

11

NOON

1

2

3

4

5

6

7

8

9

10

11

NOON

1

2

3

4

5

6

7

8

9

10

11

NOON

1

2

3

4

5

6

7

8

9

10

11

NOON

1

2

3

4

5

6

7

8

9

10

11

NOON

1

2

3

4

5

6

7

8

9

10

11

NOON

1

2

3

4

5

6

7

8

9

10

11

NOON

1

2

3

4

5

6

7

8

9

10

11

NOON

1

2

3

4

5

6

7

8

9

10

11

NOON

1

2

3

4

5

6

7

8

9

10

11

NOON

1

2

3

4

5

6

7

8

9