

**District I**  
1625 N. French Dr., Hobbs, NM 88240

**District II**  
811 A. First St., Artesia, NM 88210

**District III**  
1000 Rio Brazos Rd. Aztec, NM 87410

**District IV**  
1220 S. St. Francis Dr., Santa Fe, NM 87505

State of New Mexico  
Energy, Minerals and Natural Resources

## OIL CONSERVATION DIVISION

1220 South St. Francis Dr.  
Santa Fe, NM 87505

WELL API NO. <b>30-025-10296</b>
5. Indicate Type of Lease STATE <input type="checkbox"/> FEE <input checked="" type="checkbox"/>
6. State Oil & Gas Lease NO.
7. Lease Name or Unit Agreement Name <b>E.W. Walden</b>
8. Well Number <b>1</b>
9. OGRID Numer <b>873</b>
10. Pool Name <b>Brunson; Ellengurger (07980)</b>
11. Elevation (Show whether DR, RKB, RT, GR, etc.) <b>3402' GL</b>

**SUNDRY NOTICES AND REPORTS ON WELLS**  
(DO NOT USE THIS FORM FOR PROPOSALS TO DRILL OR DEEPEN OR PLUG BACK TO A DIFFERENT RESERVIOR. USE "APPLICATION FOR PERMIT" (FORM C-101) FOR SUCH PROPOSALS.)

1. Type of Well: Oil Well ☒ Gas Well ☐ Other ☐

2. Name of Operator  
**Apache Corporation**

3. Address of Operator  
**303 Veterans Airpark Lane, Ste. 3000, Midland, TX 79705**

4. Well Location  
Unit Letter **K** : **1909** feet from the **S** line and **1909** feet from the **W** line  
Section **15** Township **22S** Range **37E** NMPM County **Lea**

## 12. Check Appropriate Box To Indicate Nature of Notice, Report, or Other Data

## NOTICE OF INTENTION TO:

PERFORM REMEDIAL WORK ☐ PLUG AND ABANDON ☒  
 TEMPORARILY ABANDON ☐ CHANGE PLANS ☐  
 PULL OR ALTER CASING ☐ MULTIPLE COMPL ☐  
 DOWNHOLE COMMINGLE ☐

OTHER: ☐

E-PERMITTING <SWD INJECTION>  
 CONVERSION ☐ RBDMS ☐  
 RETURN TO ☐ TA ☐  
 CSNG ☐ ENVIRO ☐ CHG LOC ☐  
 INT TO P&A ☒ P&A NR ☐ P&A R ☐

OTHER: ☐

13. Describe proposed or completed operations. (Clearly state all pertinent details, and give pertinent dates, including estimated date of starting any proposed work.) SEE RULE 1103. For Multiple Completions: Attach wellbore diagram or proposed completion or recompletion.

Apache Corporation proposes to P&A the above mentioned well by the attached procedure. A closed loop system will be used for all fluids from this wellbore and disposed of required by OCD Rule 19.15.17.

Spud Date:

Rig Release Date:

I hereby certify that the information above is true and complete to the best of my knowledge and belief.

SIGNATURE Guinn Burks TITLE Sr. Reclamation Foreman DATE 8/20/15

Type or print name Guinn Burks E-mail add. guinn.burks@apachecorp.com PHONE: 432-556-9143

For State Use Only

APPROVED BY: Mary G Brown TITLE Dist Supervisor DATE 8/31/2015

Conditions of Approval (if any):

AUG 31 2015

m



WELL BORE INFO.

LEASE NAME	E.W. Walden
WELL #	1
API #	30-025-10296
COUNTY	Lea

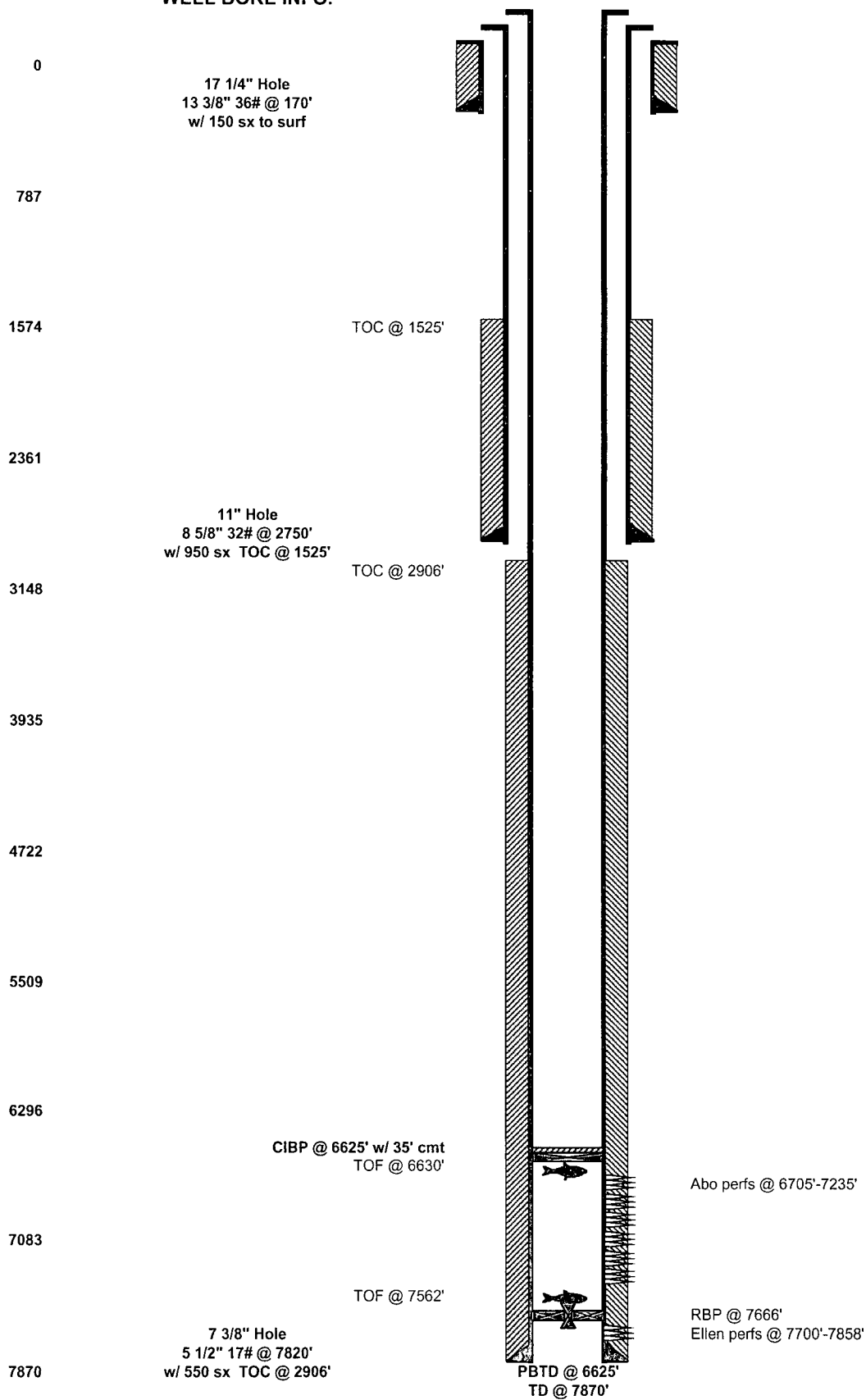



# WELL BORE INFO.

LEASE NAME

E.W. Walden

WELL #

1

API #

30-025-10296

COUNTY

Lea

## PROPOSED PROCEDURE

0

17 1/4" Hole  
13 3/8" 36# @ 170'  
w/ 150 sx to surf

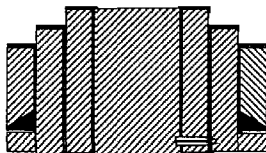

6. PUH & perf @ 220' & sqz 160 sx Class "C" cmt from 220' to surf. Attempt to CIRC 5 1/2" & 8 5/8" to surf. (Shoe & Water Board)

787

5. PUH & perf @ 1310' & sqz 50 sx Class "C" cmt from 1310'-1097' WOC/TAG (Top of Salt)

1574

TOC @ 1525'

COVER TDS TO B.O.S.  
CEMENT  
1097-1310 25 SXS  
1310-2800' 150 SXS  
+ sqz. cmt  
R-5003  
area

2361

11" Hole  
8 5/8" 32# @ 2750'  
w/ 950 sx TOC @ 1525'

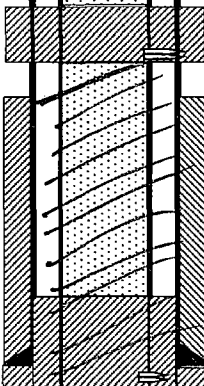

4. PUH & perf @ 2800' & sqz 95 sx Class "C" cmt from 2800'-2433' WOC/TAG (Shoe & Base of Salt)

3148

TOC @ 2906'

3935

4722

5509

3. PUH & spot 70 sx Class "C" cmt from 5520'-4848' WOC/TAG (Clearfork & San Andres)

6296

CIBP @ 6625' w/ 35' cmt  
TOF @ 6630'

2. PUH & spot 25 sx Class "C" cmt from 6030'-5780' (Tubbs)

7083

TOF @ 7562'

1. MIRU plugging rig, RIH w/ WL & verify CIBP @ 6625', CIRC w/ MLF.

Abo perms @ 6705'-7235'

7870

7 3/8" Hole  
5 1/2" 17# @ 7820'  
w/ 550 sx TOC @ 2906'

PBTD @ 6625'  
TD @ 7870'

RBP @ 7666'  
Ellen perms @ 7700'-7858'