

District I
1625 N. French Dr., Hobbs, NM 88240
Phone: (575) 393-6161 Fax: (575) 393-0720
District II
811 S. First St., Artesia, NM 88210
Phone: (575) 748-1283 Fax: (575) 748-9720
District III
1000 Rio Brazos Road, Aztec, NM 87410
Phone: (505) 334-6178 Fax: (505) 334-6170
District IV
1220 S. St. Francis Dr., Santa Fe, NM 87505
Phone: (505) 476-3460 Fax: (505) 476-3462

State of New Mexico
Energy, Minerals & Natural Resources Department
OIL CONSERVATION DIVISION
1220 South St. Francis Dr.
Santa Fe, NM 87505

RECEIVED
SEP 17 2015

Form C-102
Revised August 1, 2011
Submit one copy to appropriate
District Office

☐ AMENDED REPORT

WELL LOCATION AND ACREAGE DEDICATION PLAT

¹ API Number 30-025-42793		² Pool Code 41442		³ Pool Name LUSK EAST BONE SPRING	
⁴ Property Code 315266		⁵ Property Name CRAZY WOLF 1/2 B2CD FED COM			⁶ Well Number 1H
⁷ GRID NO. 14744		⁸ Operator Name MEWBOURNE OIL COMPANY			⁹ Elevation 3694'
¹⁰ Surface Location					
UL or lot no. 2	Section 1	Township 19S	Range 32E	Lot Idn 1301	Feet from the NORTH 2570 EAST LEA
¹¹ Bottom Hole Location If Different From Surface					
UL or lot no. 4	Section 2	Township 19S	Range 32E	Feet from the NORTH 330 WEST LEA	
¹² Dedicated Acres 480.540		¹³ Joint or Infill		¹⁴ Consolidation Code	
¹⁵ Order No.					

No allowable will be assigned to this completion until all interest have been consolidated or a non-standard unit has been approved by the division.

			<p>¹⁷ OPERATOR CERTIFICATION</p> <p>I hereby certify that the information contained herein is true and complete to the best of my knowledge and belief, and that this organization either owns a working interest or unleased mineral interest in the land including the proposed bottom hole location or has a right to drill this well at this location pursuant to a contract with an owner of such a mineral or working interest, or to a voluntary pooling agreement or a compulsory pooling order heretofore entered by the division.</p> <p>Signature: <u>Bradley Bishop</u> Date: <u>5-11-15</u></p> <p>Printed Name: <u>BRADLEY BISHOP</u></p> <p>E-mail Address: _____</p>
<p>¹⁸ SURVEYOR CERTIFICATION</p> <p>I hereby certify that the well location shown on this plat was plotted from field notes of actual surveys made by me or under my supervision, and that the same is true and correct to the best of my belief.</p> <p>Date of Survey: _____</p> <p>Signature and Seal of Professional Surveyor: <u>Robert M. Howett</u></p> <p>19680</p> <p>Certificate Number</p>	<p>GEODETIC DATA NAD 27 GRID - NM EAST</p> <p>SURFACE LOCATION N 616344.2 - E 688974.8</p> <p>LAT: 32.69292480° N LONG: 103.71906753° W</p> <p>BOTTOM HOLE N 617121.9 - E 681308.8</p>	<p>CORNER DATA NAD 27 GRID - NM EAST</p> <p>A: CALCULATED CORNER N 612340.3 - E 681012.5</p> <p>B: FOUND BRASS CAP "1912" N 614980.1 - E 680994.2</p> <p>C: FOUND BRASS CAP "1912" N 617620.9 - E 680975.2</p> <p>D: FOUND BRASS CAP "1912" N 617628.9 - E 683611.3</p> <p>E: FOUND BRASS CAP "1912" N 617636.4 - E 686253.0</p> <p>F: FOUND BRASS CAP "1912" N 617644.7 - E 688892.8</p> <p>G: FOUND 1/2" REBAR N 617652.5 - E 691534.8</p> <p>H: FOUND BRASS CAP "1912" N 615012.9 - E 691553.8</p> <p>I: FOUND BRASS CAP "1912" N 612369.0 - E 691573.6</p> <p>J: FOUND BRASS CAP "1912" N 612363.7 - E 688932.3</p> <p>K: FOUND BRASS CAP "1912" N 612355.1 - E 686292.2</p> <p>L: FOUND BRASS CAP "1912" N 614994.8 - E 686272.1</p>	

RRC - Firm No.: TX 10193838 NM 4655451 - Job No.: LS1504184

SEP 21 2015

MEWBOURNE OIL COMPANY
CRAZY WOLF 1/2 B2CD FED COM #1H
(1301' FNL & 2570' FEL)
SECTION 1, T19S, R32E
N. M. P. M., LEA CO., NEW MEXICO

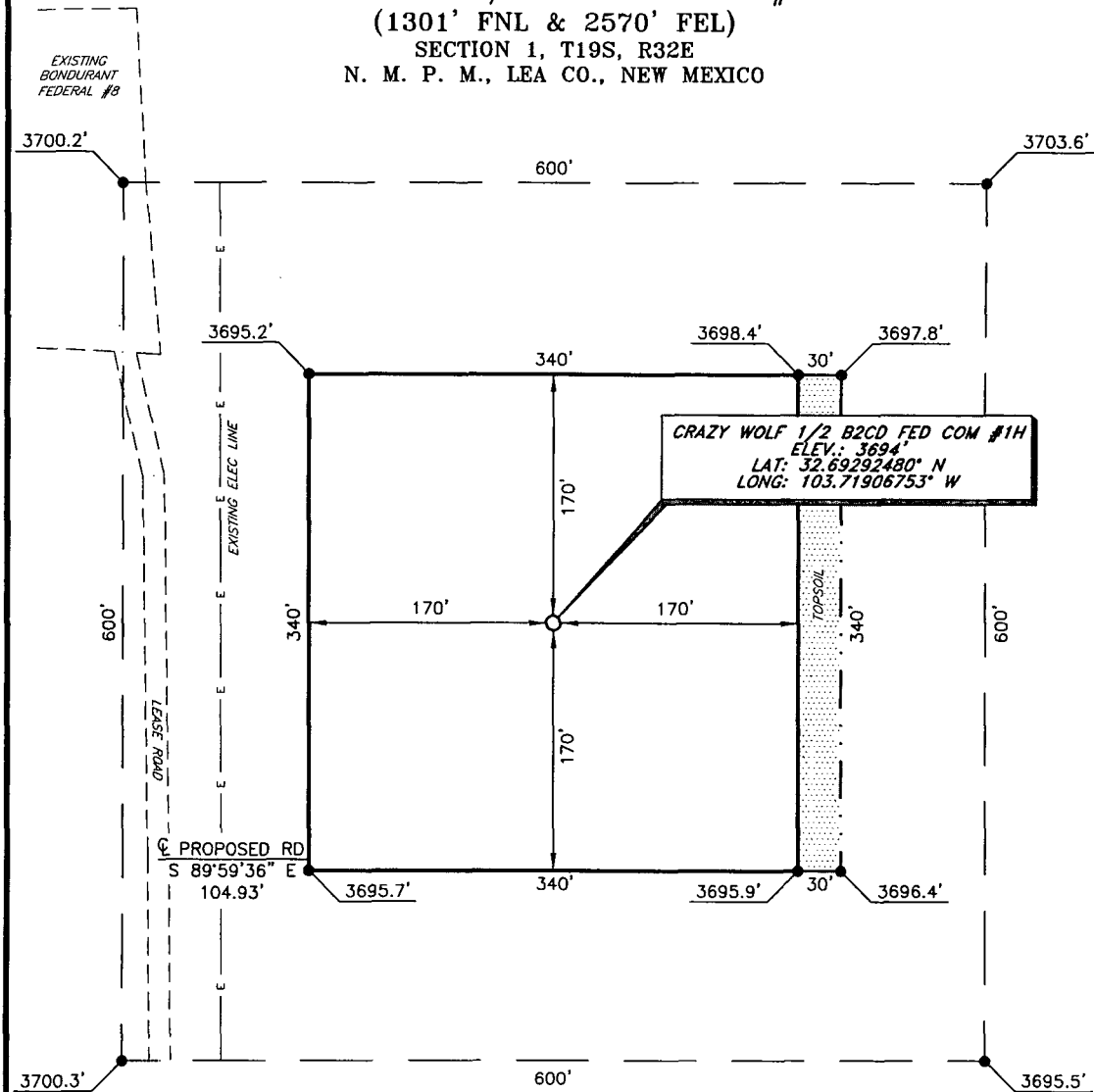

DIRECTIONS TO LOCATION

From the intersection of CR-126A (Maljamar Road) and CR-126 (Dry Lake Road);
 Go Northeast on lease road winding North approx. 7.2 miles to a "Y" keep left;
 Go Northwest approx. 0.1 miles to a "Y" keep left;
 Go Southwest turning West approx. 0.4 miles to a lease road on the right;
 Turn right go North approx. 350 feet to Proposed Road on the right;
 Turn right go East approx. 40 feet to Proposed Pad well is on the left.

SCALE: 1" = 100'
 0 50 100
 BEARINGS ARE
 NAD 27 GRID - NM EAST
 DISTANCES ARE
 GROUND.

Firm No.: TX 10193838 NM 4655451

Copyright 2015 - All Rights Reserved

NO.	REVISION	DATE
JOB NO.:	LS1504184	
DWG. NO.:	1504184PAD	

RRC

308 W. BROADWAY ST., HOBBS, NM 88240 (575) 964-8200

SCALE: 1" = 100'
DATE: 4-21-15
SURVEYED BY: BK/ER
DRAWN BY: JC
APPROVED BY: RMH
SHEET : 1 OF 1

LOCATION VERIFICATION MAP

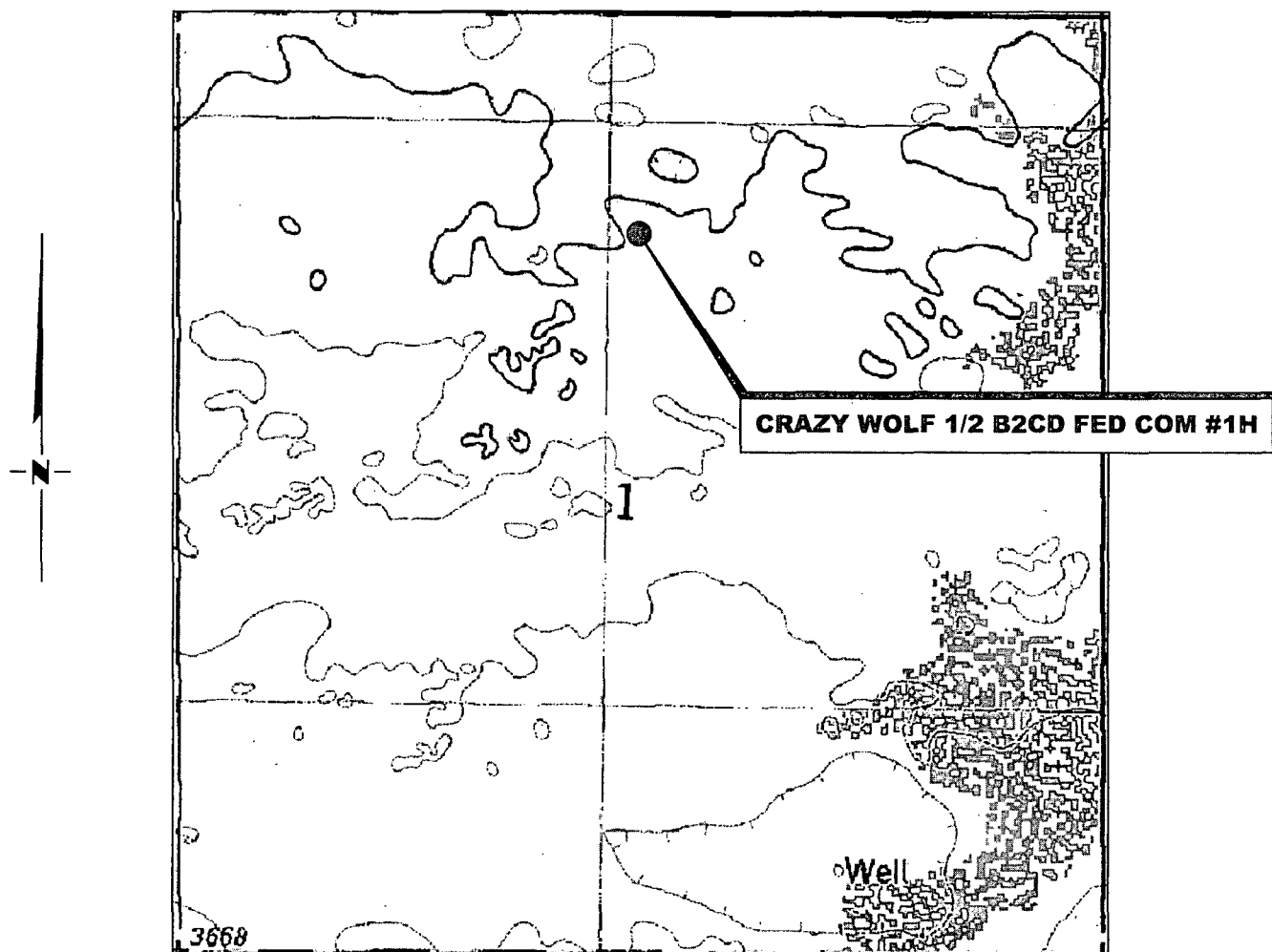

*SECTION 1, TWP. 19 SOUTH, RGE. 32 EAST,
N. M. P. M., LEA COUNTY, NEW MEXICO*

OPERATOR: Mewbourne Oil Company
LEASE: Crazy Wolf 1/2 B2CD Fed Com
WELL NO.: 1H
ELEVATION: 3964'

LOCATION: 1301' FNL & 2570' FEL
CONTOUR INTERVAL: 10'
USGS TOPO. SOURCE MAP:
Laguna Gatuna NW, NM (1984)

Firm No.: TX 10193838 NM 4655451

Copyright 2015 - All Rights Reserved

NO.	REVISION	DATE
JOB NO.: LS1504184		
DWG. NO.: 1504184LVM		

RRC

308 W. BROADWAY ST., HOBBS, NM 88240 (575) 964-8200

SCALE: N.T.S.
DATE: 4-21-15
SURVEYED BY: BK/ER
DRAWN BY: JC
APPROVED BY: RMH
SHEET : 1 OF 1

VICINITY MAP

NOT TO SCALE

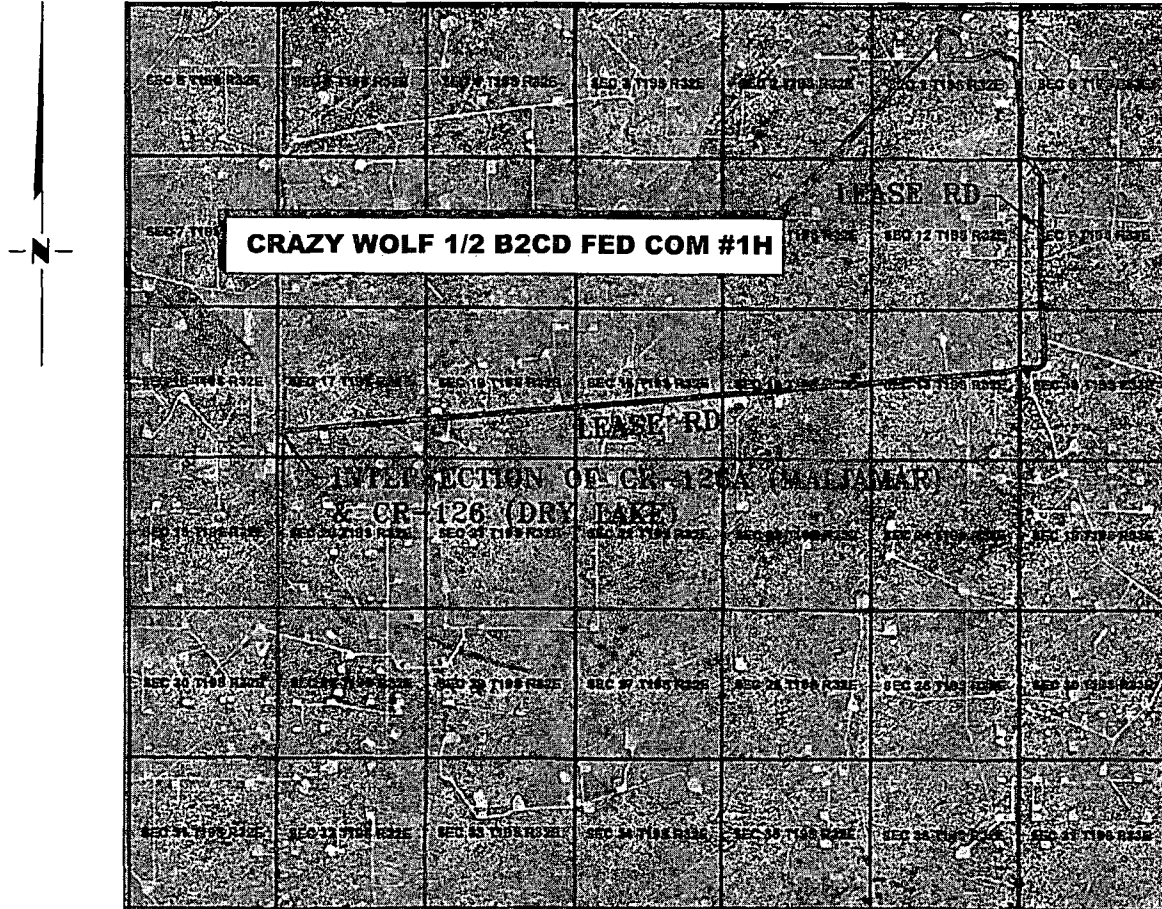

*SECTION 1, TWP. 19 SOUTH, RGE. 32 EAST,
N. M. P. M., LEA COUNTY, NEW MEXICO*

OPERATOR: Mewbourne Oil Company
LEASE: Crazy Wolf 1/2 B2CD Fed Com
WELL NO.: 1H

LOCATION: 1301' FNL & 2570' FEL
ELEVATION: 3694'

Firm No.: TX 10193838 NM 4655451

Copyright 2015 - All Rights Reserved

NO.	REVISION	DATE
JOB NO.: LS1504184		
DWG. NO.: 1504184VM		

RRC

308 W. BROADWAY ST., HOBBS, NM 88240 (575) 964-8200

SCALE: N.T.S.
DATE: 4-21-15
SURVEYED BY: BK/ER
DRAWN BY: JC
APPROVED BY: RMH
SHEET : 1 OF 1

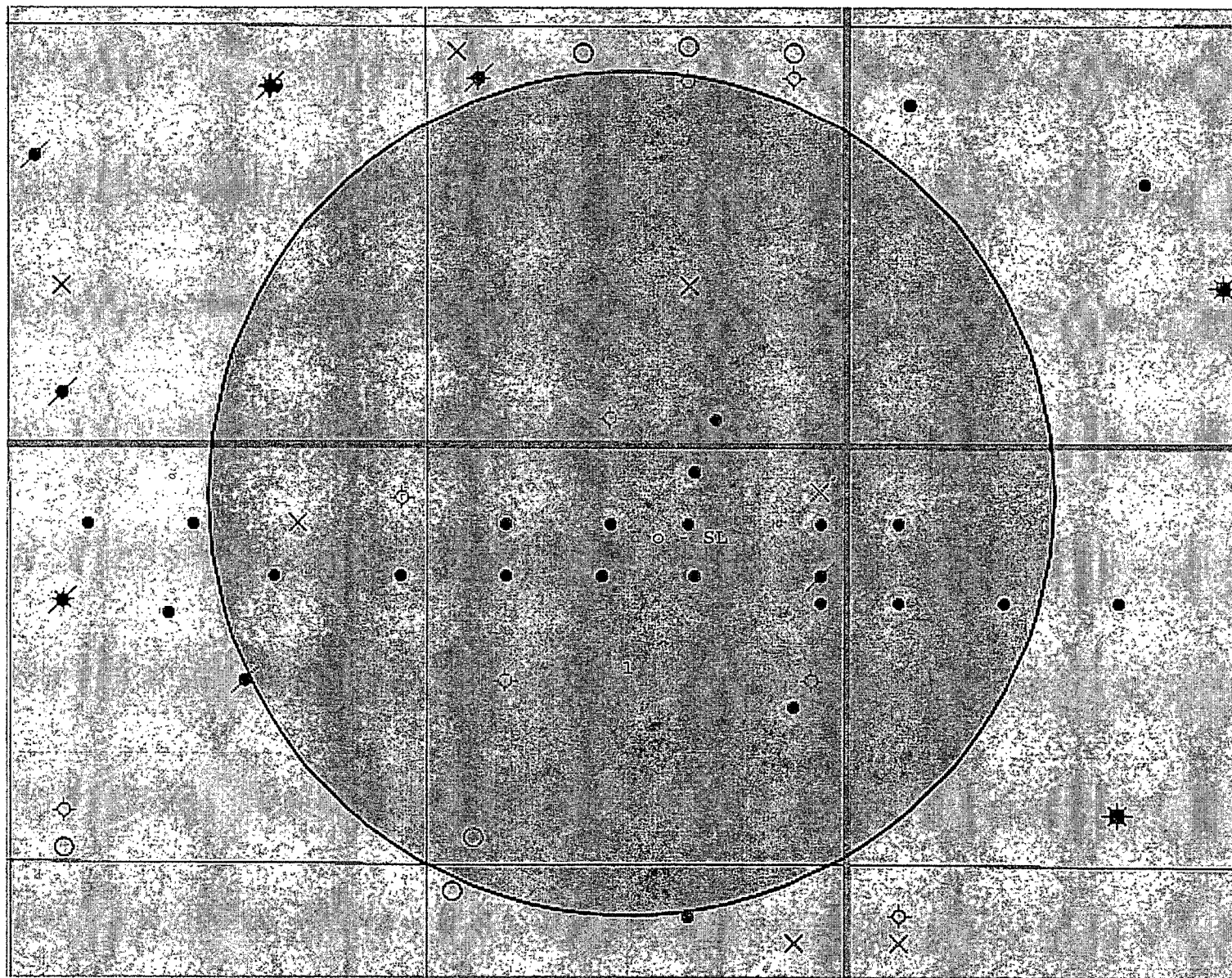

Exhibit "4" - SL - Crazy Wolf 1/2 B2CD Fed Com #1H - 1301' FNL & 2570' FEL, Sec 1 T19S R32E, Lea Co. NM

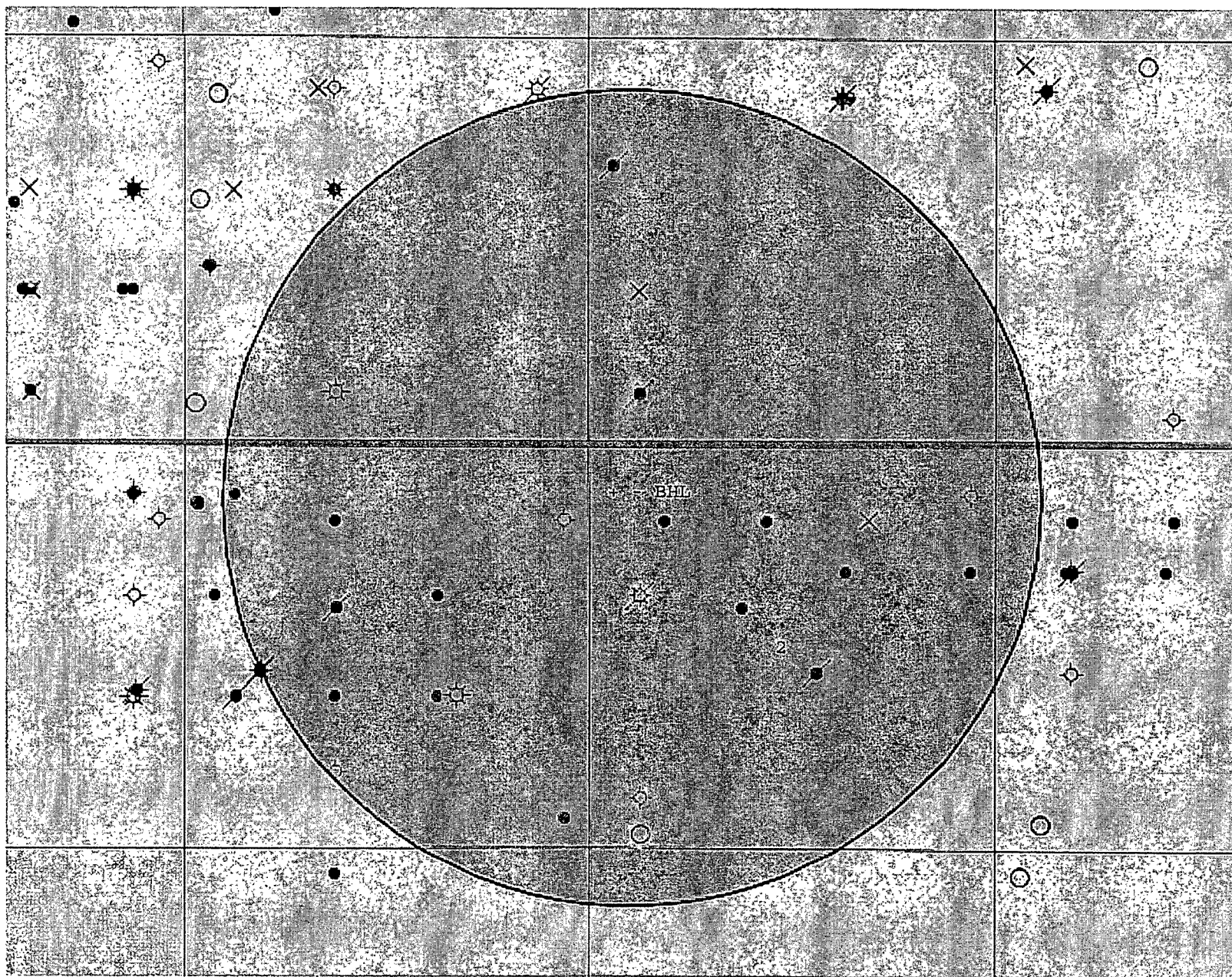

Exhibit "4A" - BHL - Crazy Wolf 1/2 B2CD Fed Com #1H - 500' FNL & 330' FWL, Sec 2 T19S R32E, Lea Co. NM

H2S Diagram

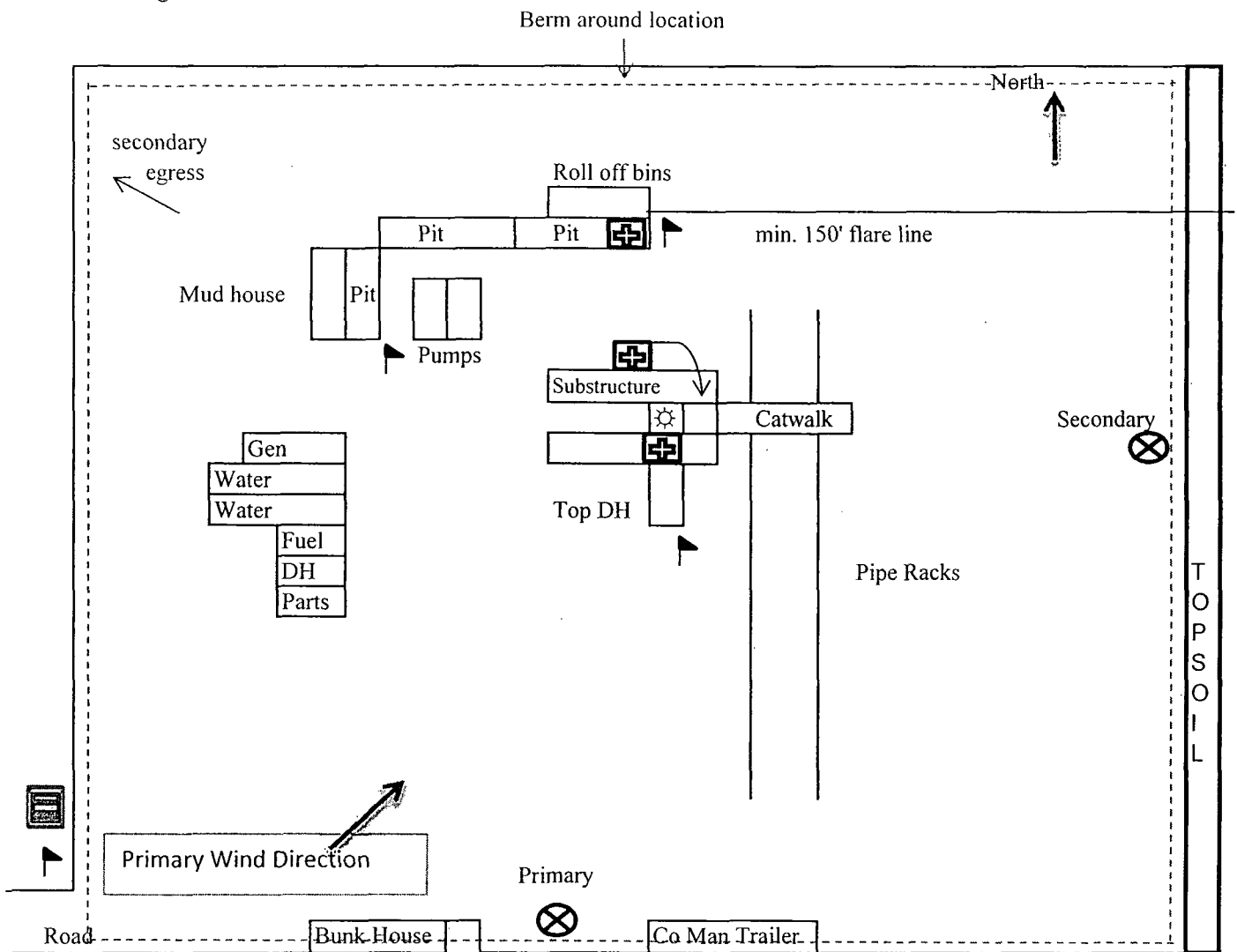

Exhibit 5



= Safety Stations



= Wind Markers



= H2S Monitors



= Warning Signs

Mewbourne Oil Company
Crazy Wolf 1/2 B2CD Fed Com #1H
1301' FNL & 2570' FEL
Sec. 1 T19S R32E
Lea County, NM

Closed Loop Pad Dimensions 340' x 340'

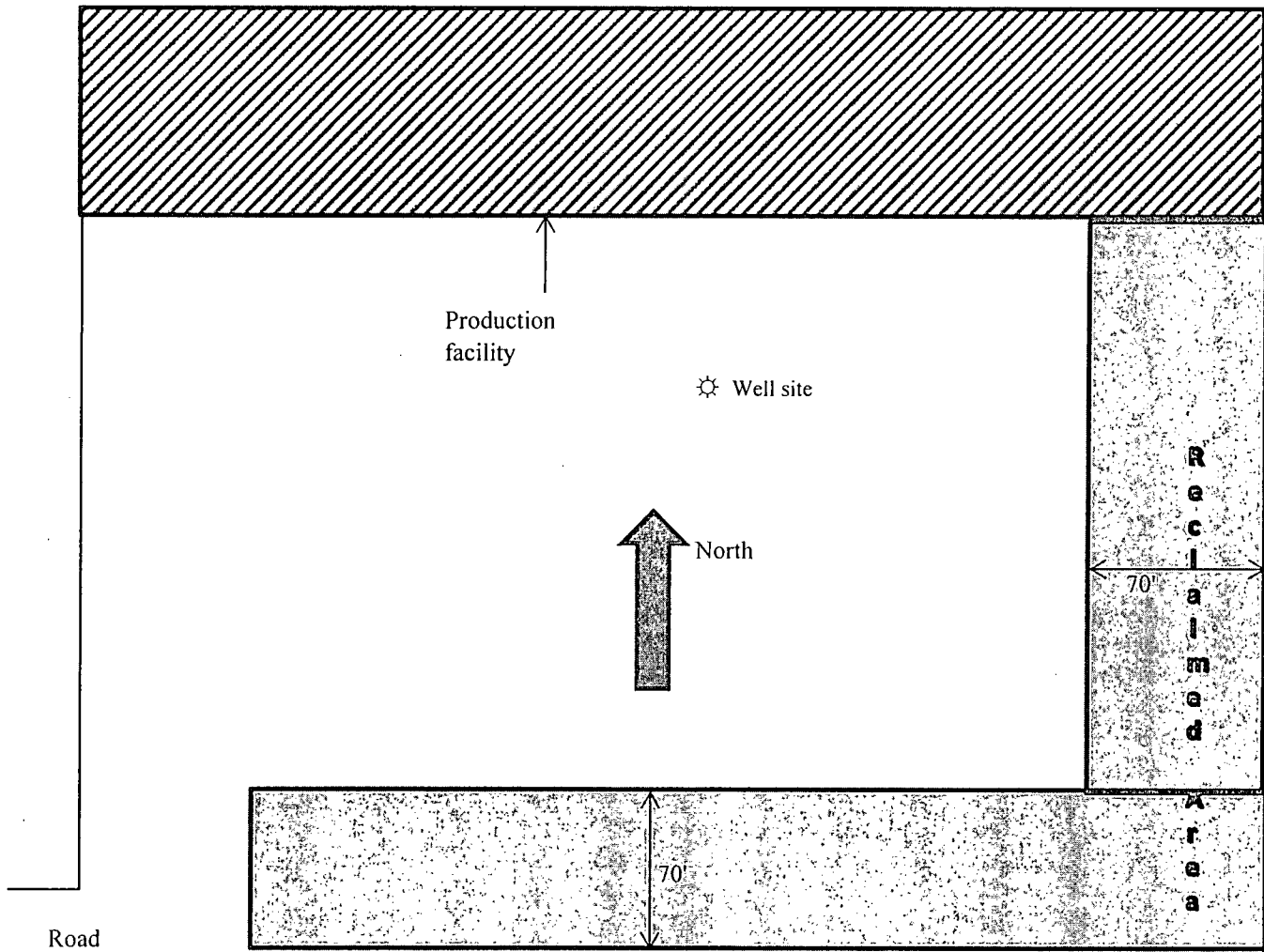

Exhibit 6

Mewbourne Oil Company
Crazy Wolf 1/2 B2CD Fed Com #1H
1301' FNL & 2570' FEL
Sec. 1 T19S R32E
Lea County, NM

MEWBOURNE OIL COMPANY
P O BOX 7698
TYLER TX 75711 7698

No. 230056

(903)561-2900				
INVOICE DATE	INVOICE NUMBER	DESCRIPTION	VOUCHER	AMOUNT
05/11/15	FILING.FEE-5/11/15.A	APD FILING FEE FOR: CRAZY WOLF 1/2 B2CD FED COM #1H 1301'FNL & 2570'FEL,SECTION 1-T19S-R32E,LEA CO.,NM.	1505230056	6500.00
BUREAU OF LAND MANAGEMENT			TOTAL	6,500.00

THIS CHECK IS VOID WITHOUT A BLUE AND GREEN BACKGROUND AND AN ARTIFICIAL WATERMARK ON THE BACK. HOLD AT AN ANGLE TO VIEW.

Frost National Bank San Antonio, Texas	MEWBOURNE OIL COMPANY P O BOX 7698 TYLER TX 75711 7698	No. 230056
--	---	------------

*****6,500*DOLLARS AND*****0*CENTS*****

DATE	PAY THIS AMOUNT
5/11/15	*****6,500.00

PAY TO THE ORDER OF BUREAU OF LAND MANAGEMENT
620 EAST GREENE STREET
CARLSBAD NM 88820

Joe Buckley

BORDER CONTAINS MICROPRINTING

⑈ 230056 ⑈ ⑆ 114000093 ⑆ 010511722 ⑈