

SECTION 7, TOWNSHIP 26 SOUTH, RANGE 35 EAST. N.M.P.M.,
LEA COUNTY, NEW MEXICO.

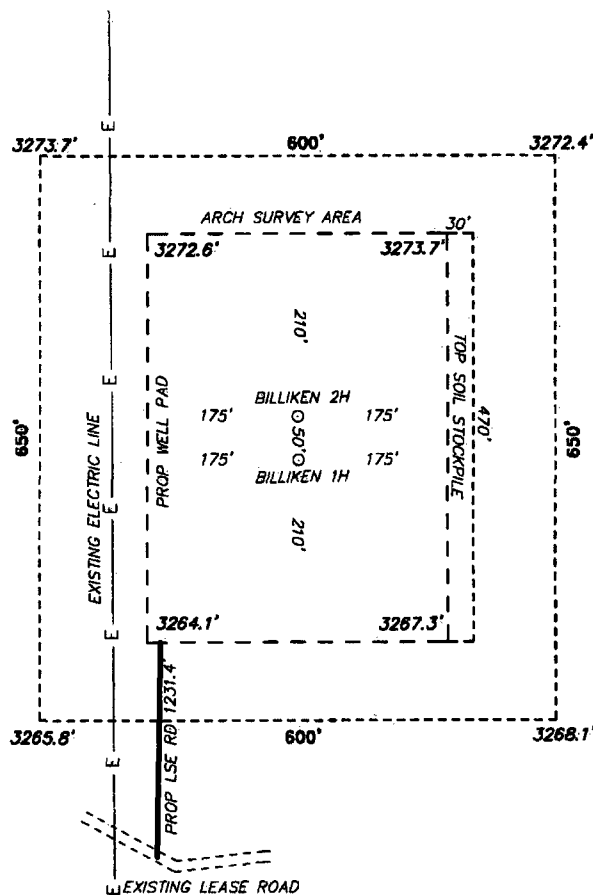

DEVON ENERGY PRODUCTION LP
BILLIKEN 7 FEDERAL #2H
ELEV. - 3267'

Lat - N 32.052566
Long - W 103.414477
NMSPCE- N 384072.9
E 826014.7
(NAD-83)
Lat - N 32.052442
Long - W 103.414014
NMSPCE- N 384015.5
E 784826.9
(NAD-27)

JAL, NM IS ±13 MILES TO THE NORTHEAST OF LOCATION.

200 0 200 400 FEET
SCALE: 1" = 200'

Directions to Location:

FROM BATTLE AXE ROAD AND EL PASO PIPELINE
ROAD GO EAST ON PIPELINE ROAD FOR 9.75 MILES,
SOUTH ON LEASE ROAD 2.04 MILES TO PROPOSED
LEASE ROAD.

basin
surveys

focused on excellence
in the oilfield

P.O. Box 1786
1120 N. West County Rd.
Hobbs, New Mexico 88241
(575) 393-7316 - Office
(575) 392-2206 - Fax
basinsurveys.com

devon

REF: BILLIKEN 7 FEDERAL #2H / WELL PAD TOPO

THE BILLIKEN 7 FEDERAL #2H LOCATED 710' FROM
THE SOUTH LINE AND 200' FROM THE WEST LINE OF
SECTION 7, TOWNSHIP 26 SOUTH, RANGE 35 EAST.

N.M.P.M., LEA COUNTY, NEW MEXICO.

W.O. Number: 31134 Drawn By: K. NORRIS Date: 10-30-2014 Survey Date: 10-28-2014 Sheet 1 of 1 Sheets

SEP 23 2015

SECTION 7, TOWNSHIP 26 SOUTH, RANGE 35 EAST. N.M.P.M.,
LEA COUNTY, NEW MEXICO.

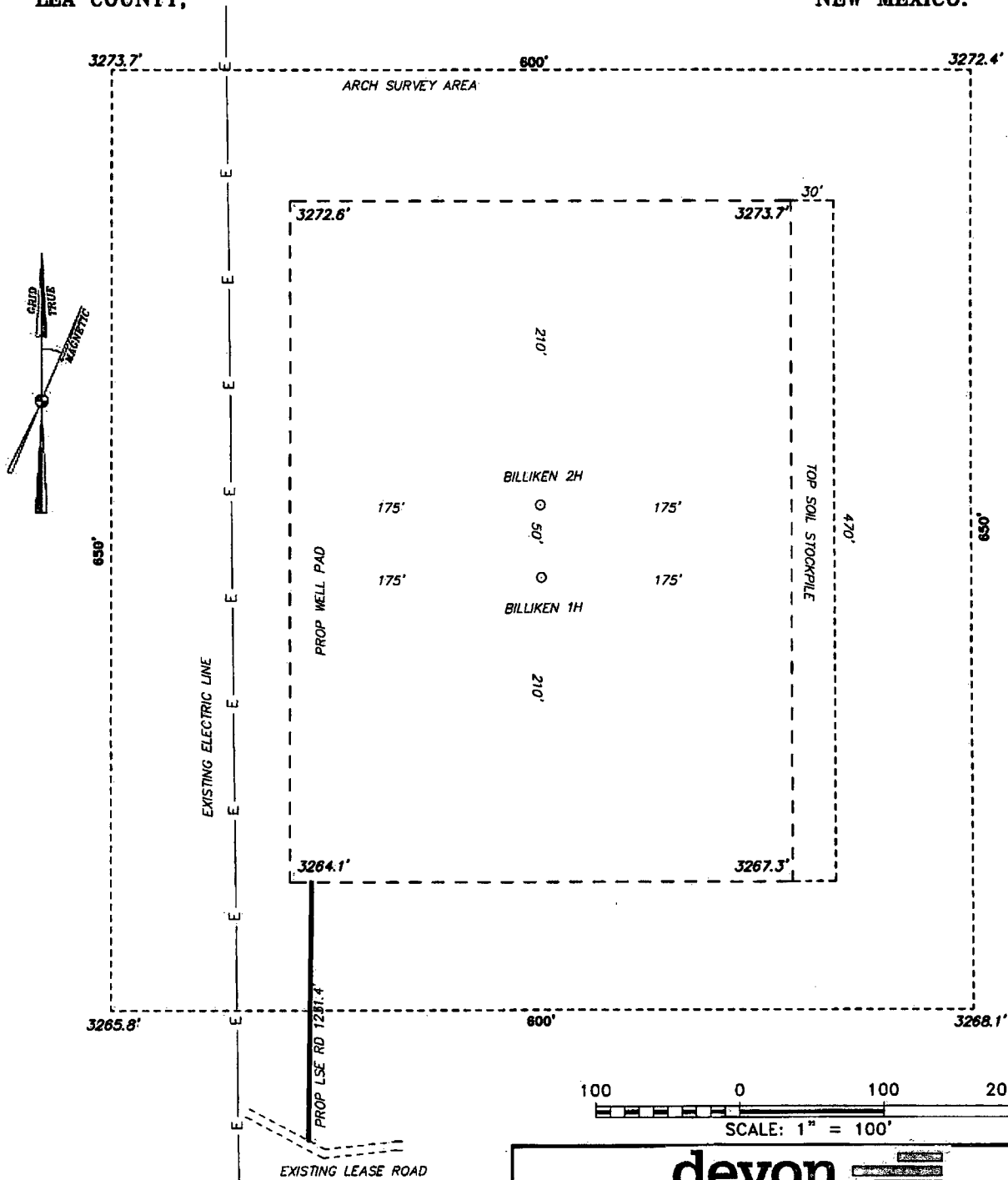

100 0 100 200 FEET
SCALE: 1" = 100'

devon

REF: BILLIKEN 7 FEDERAL #2H / WELL PAD TOPO

THE BILLIKEN 7 FEDERAL #2H LOCATED 710' FROM
THE SOUTH LINE AND 200' FROM THE WEST LINE OF
SECTION 7, TOWNSHIP 26 SOUTH, RANGE 35 EAST.

N.M.P.M., LEA COUNTY, NEW MEXICO.

basin surveys
focused on excellence
in the oilfield

P.O. Box 1786
1120 N. West County Rd.
Hobbs, New Mexico 88241
(575) 393-7316 - Office
(575) 392-2206 - Fax
basinsurveys.com

W.O. Number: 31134 Drawn By: K. NORRIS Date: 10-30-2014 Survey Date: 10-28-2014 Sheet 1 of 1 Sheets

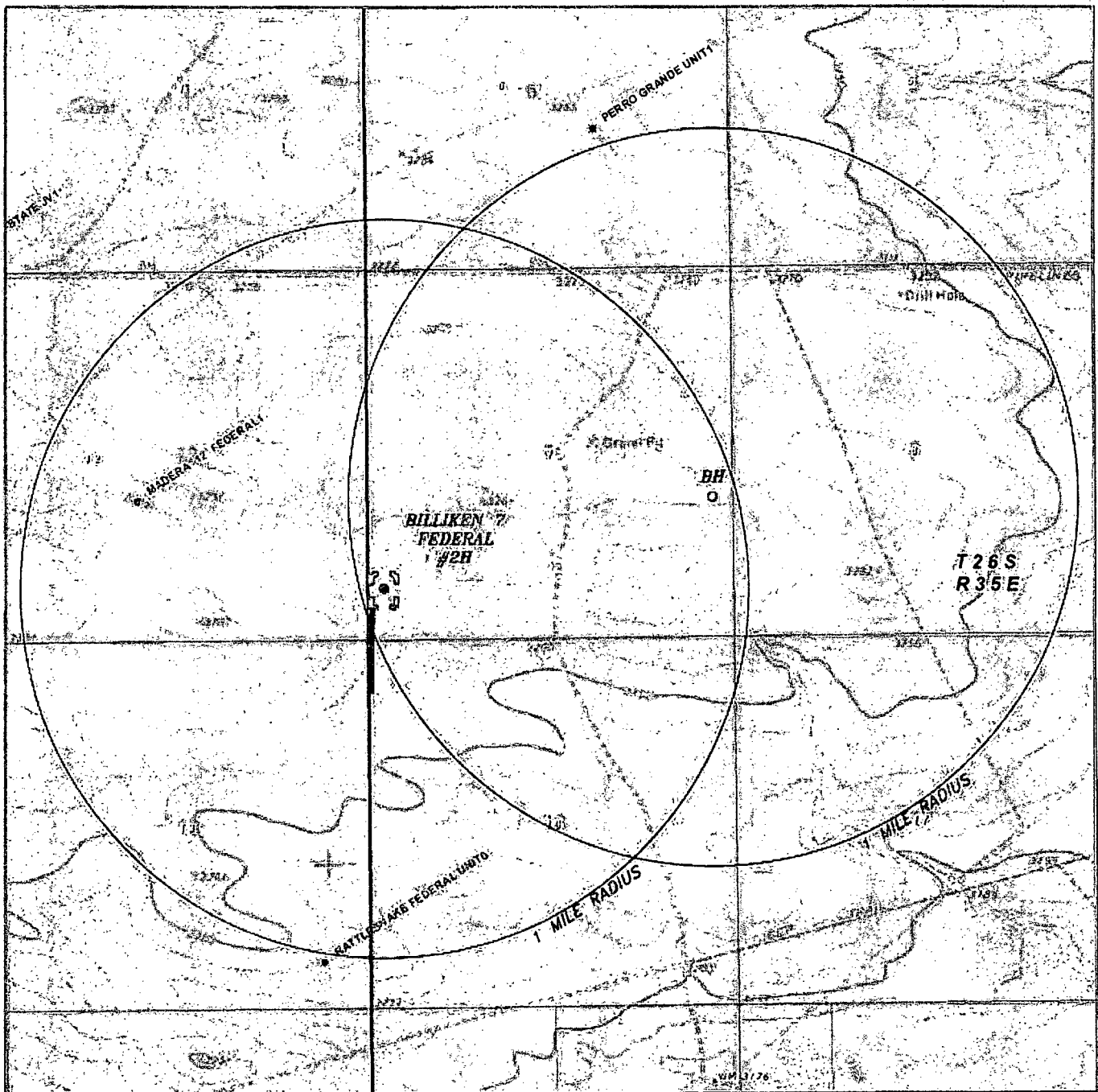

BILLIKEN 7 FEDERAL #2H

Located 710' FSL and 200' FWL

Section 7, Township 26 South, Range 35 East,

N.M.P.M., Lea County, New Mexico.



P.O. Box 1786
1120 N. West County Rd.
Hobbs, New Mexico 88241
(575) 393-7316 - Office
(575) 392-2206 - Fax
basinsurveys.com

0' 1000' 2000' 3000' 4000'
SCALE: 1" = 2000'

W.O. Number: KAN 31134

Survey Date: 10-28-2014

YELLOW TINT - USA LAND
BLUE TINT - STATE LAND
NATURAL COLOR - FEE LAND

devon

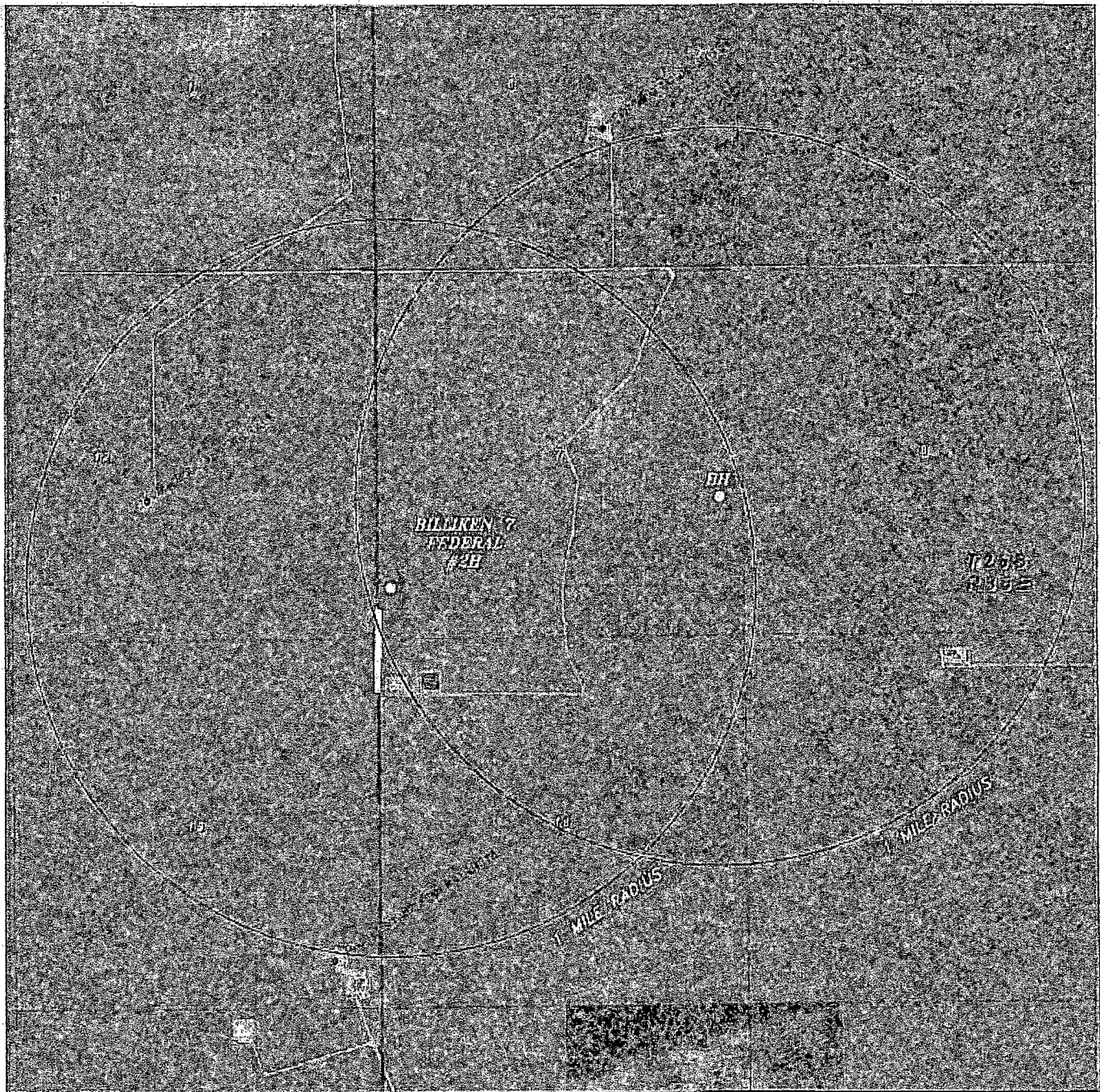

BILLIKEN 7 FEDERAL #2H
 Located 710' FSL and 200' FWL
 Section 7, Township 26 South, Range 35 East,
 N.M.P.M., Lea County, New Mexico.

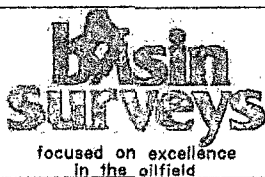

P.O. Box 1786
 1120 N. West County Rd.
 Hobbs, New Mexico 88241
 (575) 393-7316 - Office
 (575) 392-2206 - Fax
basinsurveys.com

0'	1000'	2000'	3000'	4000'
SCALE: 1" = 2000'				
W.O. Number: KAN 31134				
Survey Date: 10-28-2014				
YELLOW TINT - USA LAND				
BLUE TINT - STATE LAND				
NATURAL COLOR - FEE LAND				

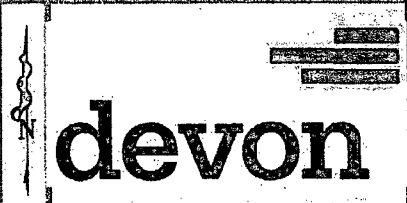

UNITED STATES
DEPARTMENT OF THE INTERIOR
BUREAU OF LAND MANAGEMENT

FORM APPROVED
OMB NO. 1004-0135
Expires: July 31, 2010

SUNDRY NOTICES AND REPORTS ON WELLS
Do not use this form for proposals to drill or to re-enter an abandoned well. Use form 3160-3 (APD) for such proposals.

SUBMIT IN TRIPLICATE - Other instructions on reverse side.

1. Type of Well <input checked="" type="checkbox"/> Oil Well <input type="checkbox"/> Gas Well <input type="checkbox"/> Other		5. Lease Serial No. NMLC029509A
2. Name of Operator COG OPERATING LLC		6. If Indian, Allottee or Tribe Name
3a. Address ONE CONCHO CENTER 600 W. ILLINOIS AVE. MIDLAND, TX 79705		7. If Unit or CA/Agreement, Name and/or No.
3b. Phone No. (include area code) Ph: 432-686-3087		8. Well Name and No. IVAR THE BONELESS FEDERAL 11H
4. Location of Well (Footage, Sec., T., R., M., or Survey Description) Sec 22 T17S R32E Mer NMP NWNW 75FNL 330FWL		9. API Well No. 30-025-42514
		10. Field and Pool, or Exploratory MALJAMAR; YESO, WEST
		11. County or Parish, and State LEA COUNTY, NM

12. CHECK APPROPRIATE BOX(ES) TO INDICATE NATURE OF NOTICE, REPORT, OR OTHER DATA

TYPE OF SUBMISSION	TYPE OF ACTION			
<input type="checkbox"/> Notice of Intent	<input type="checkbox"/> Acidize	<input type="checkbox"/> Deepen	<input type="checkbox"/> Production (Start/Resume)	<input type="checkbox"/> Water Shut-Off
<input checked="" type="checkbox"/> Subsequent Report	<input type="checkbox"/> Alter Casing	<input type="checkbox"/> Fracture Treat	<input type="checkbox"/> Reclamation	<input type="checkbox"/> Well Integrity
<input type="checkbox"/> Final Abandonment Notice	<input type="checkbox"/> Casing Repair	<input type="checkbox"/> New Construction	<input type="checkbox"/> Recomplete	<input checked="" type="checkbox"/> Other
	<input type="checkbox"/> Change Plans	<input type="checkbox"/> Plug and Abandon	<input type="checkbox"/> Temporarily Abandon	Well Spud
	<input type="checkbox"/> Convert to Injection	<input type="checkbox"/> Plug Back	<input type="checkbox"/> Water Disposal	

13. Describe Proposed or Completed Operation (clearly state all pertinent details, including estimated starting date of any proposed work and approximate duration thereof. If the proposal is to deepen directionally or recompleat horizontally, give subsurface locations and measured and true vertical depths of all pertinent markers and zones. Attach the Bond under which the work will be performed or provide the Bond No. on file with BLM/BIA. Required subsequent reports shall be filed within 30 days following completion of the involved operations. If the operation results in a multiple completion or recompleat in a new interval, a Form 3160-4 shall be filed once testing has been completed. Final Abandonment Notices shall be filed only after all requirements, including reclamation, have been completed, and the operator has determined that the site is ready for final inspection.)

7/12/15 Spud 17-1/2 @ 2AM. TD 17-1/2 @ 967. Ran 22jts 13-3/8 J55 54.5# @ 967. Cmt w/500sx C. lead, 400sx C. tail. PD @ 12:11AM. Circ 387sx. WOC 18hrs. Test csg to 1500# for 30min,ok.
7/14/15 TD 12-1/4 @ 2187. Ran 52jts 9-5/8 J55 40# @ 2187. Cmt w/425sx C. lead, 400sx C. tail. PD @ 5:53PM. Circ 367sx. WOC 18hrs. Test csg to 1500# for 30 min, ok. Drill 8-3/4 hole.
7/16/15 TD 8-3/4 vertical section, build curve KOP @ 5129.
7/19/15 TD 8-3/4 curve @ 6019. Drill 7-7/8 lateral 6019 - 10,536.
7/22/15 TD 7-7/8 @ 10,536MD 5656TVD.
7/23/15 Ran 115jts 7" 29# L80 XO @ 5206, 120jts 5-1/2 17# L80 @ 10,536. Cmt w/700sx C. lead, 1400sx C. tail. Circ 308sx. WOC 24hrs.
7/24/15 RR. Will test production csg upon completion.

14. I hereby certify that the foregoing is true and correct. Electronic Submission #311797 verified by the BLM Well Information System For COG OPERATING LLC, sent to the Hobbs	
Name (Printed/Typed) CHASITY JACKSON	Title PREPARER
Signature (Electronic Submission)	Date 08/06/2015

THIS SPACE FOR FEDERAL OR STATE OFFICE USE

Approved By _____	Title _____	Date _____
Conditions of approval, if any, are attached. Approval of this notice does not warrant or certify that the applicant holds legal or equitable title to those rights in the subject lease which would entitle the applicant to conduct operations thereon.		Office _____

Title 18 U.S.C. Section 1001 and Title 43 U.S.C. Section 1212, make it a crime for any person knowingly and willfully to make to any department or agency of the United States any false, fictitious or fraudulent statements or representations as to any matter within its jurisdiction.

**** OPERATOR-SUBMITTED ** OPERATOR-SUBMITTED ** OPERATOR-SUBMITTED ****

Additional data for EC transaction #311797 that would not fit on the form

32. Additional remarks, continued