

Submit 1 Copy To Appropriate District
Office
District I - (575) 393-6161
1625 N. French Dr., Hobbs, NM 88240
District II - (575) 748-1283
811 S. First St., Artesia, NM 88210
District III - (505) 334-6178
1000 Rio Brazos Rd., Aztec, NM 87410
District IV - (505) 476-3460
1220 S. St. Francis Dr., Santa Fe, NM 87505

State of New Mexico
Energy, Minerals and Natural Resources

Form C-103
Revised July 18, 2013

OIL CONSERVATION DIVISION
1220 South St. Francis Dr.
Santa Fe, NM 87505

WELL API NO. 3002533588
5. Indicate Type of Lease STATE <input checked="" type="checkbox"/> FEE <input type="checkbox"/>
6. State Oil & Gas Lease No.

SUNDRY NOTICES AND REPORTS ON WELLS
(DO NOT USE THIS FORM FOR PROPOSALS TO DRILL OR TO DEEPEN OR PLUG BACK TO A
DIFFERENT RESERVOIR. USE "APPLICATION FOR PERMIT" (FORM C-101) FOR SUCH
PROPOSALS.)
1. Type of Well: Oil Well ☐ Gas Well ☐ X Other Injector

HOBBS OCD

7. Lease Name or Unit Agreement Name WEST VACUUM UNIT
8. Well Number 58

2. Name of Operator
CHEVRON U.S.A.

AUG 21 2015

9. OGRID Number

3. Address of Operator
15 SMITH ROAD MIDLAND, TX 79705

RECEIVED

10. Pool name or Wildcat VACUUM GRAYBURG SAN ANDRES
--

4. Well Location
Unit Letter_B _ : 1330 feet from the _N_ line and 1330 feet from the _E_ line
Section 3 Township 18 S Range 34- E NMPM County LEA

11. Elevation (Show whether DR, RKB, RT, GR, etc.) 4027'

12. Check Appropriate Box to Indicate Nature of Notice, Report or Other Data

NOTICE OF INTENTION TO:		SUBSEQUENT REPORT OF:	
PERFORM REMEDIAL WORK <input type="checkbox"/>	PLUG AND ABANDON <input type="checkbox"/>	REMEDIAL WORK <input type="checkbox"/>	ALTERING CASING <input type="checkbox"/>
TEMPORARILY ABANDON <input type="checkbox"/>	CHANGE PLANS <input type="checkbox"/>	COMMENCE DRILLING OPNS. <input type="checkbox"/>	P AND A <input type="checkbox"/>
PULL OR ALTER CASING <input type="checkbox"/>	MULTIPLE COMPL <input type="checkbox"/>	CASING/CEMENT JOB <input type="checkbox"/>	
DOWNHOLE COMMINGLE <input type="checkbox"/>			
CLOSED-LOOP SYSTEM <input type="checkbox"/>			
OTHER: <input type="checkbox"/>		OTHER: ANNUAL MIT TEST	

13. Describe proposed or completed operations. (Clearly state all pertinent details, and give pertinent dates, including estimated date of starting any proposed work). SEE RULE 19.15.7.14 NMAC. For Multiple Completions: Attach wellbore diagram of proposed completion or recompletion.

CHEVRON U.S.A. INC HAS CONDUCTED THE ANNUAL MIT TEST ON THE ABOVE WELL.
CHART ATTACHED.
PLEASE NOTE THIS TEST IS FOR UIC ANNUAL TESTING

Spud Date:

Rig Release Date:

I hereby certify that the information above is true and complete to the best of my knowledge and belief.

SIGNATURE: Al P Garcia TITLE: REGULATORY ASSISTANT DATE: 19 Aug 2015

Type or print name: **Adriann Garcia** E-mail address: **Adriann.Garcia@chevron.com** PHONE: **432-687-7617**

For State Use Only

APPROVED BY: Bill Samanah TITLE: Staff Manager DATE: 9/23/2015
Conditions of Approval (if any):

SEP 24 2015

mm

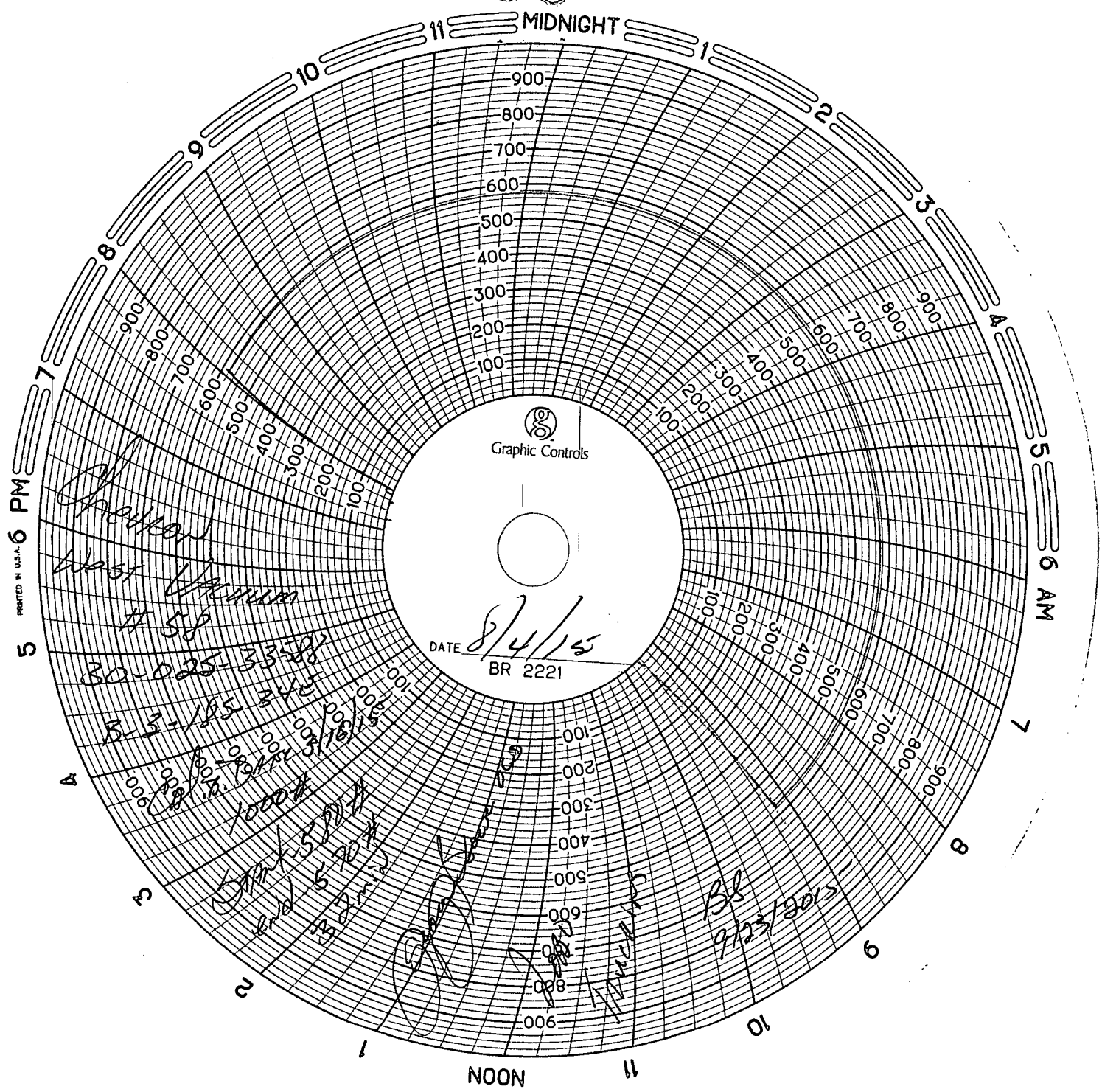

Graphic Controls

DATE 8/4/15
BR 2221

Sheldon
West Venn
#58

30-025-3358

B-3-185-245

1000#

5700#

5700#

5700#

BS
9/23/2015

PRINTED IN U.S.A.

5

6 AM

NOON