

Submit 1 Copy To Appropriate District  
Office  
District I - (575) 393-6161  
1625 N. French Dr., Hobbs, NM 88240  
District II - (575) 748-1283  
811 S. First St., Artesia, NM 88210  
District III - (505) 334-6178  
1000 Rio Brazos Rd., Aztec, NM 87410  
District IV - (505) 476-3460  
1220 S. St. Francis Dr., Santa Fe, NM  
87505

State of New Mexico  
Energy, Minerals and Natural Resources

Form C-103  
Revised July 18, 2013

OIL CONSERVATION DIVISION  
1220 South St. Francis Dr.  
Santa Fe, NM 87505

SUNDRY NOTICES AND REPORTS ON WELLS (DO NOT USE THIS FORM FOR PROPOSALS TO DRILL OR TO DEEPEN OR PLUG BACK TO A DIFFERENT RESERVOIR. USE "APPLICATION FOR PERMIT" (FORM C-101) FOR SUCH PROPOSALS.)		WELL API NO. 30-025-38874
1. Type of Well: Oil Well <input type="checkbox"/> Gas Well <input type="checkbox"/> Other <u>WIW</u>		5. Indicate Type of Lease STATE <input checked="" type="checkbox"/> FEE <input type="checkbox"/>
2. Name of Operator <b>BREITBURN OPERATING</b>		6. State Oil & Gas Lease No.
3. Address of Operator 1401 McKinney St. Suite 2400, Houston Texas 77010		7. Lease Name or Unit Agreement Name <b>Jalmat Field Yates Sand Unit</b>
4. Well Location Unit Letter <u>H</u> : <u>1970</u> feet from the <u>N</u> line and <u>448</u> feet from the <u>E</u> line Section <u>14</u> Township <u>22S</u> Range <u>35E</u> NMPM County <u>LEA</u>		8. Well Number <u>195</u>
11. Elevation (Show whether DR, RKB, RT, GR, etc.) <u>3584 GL</u>		9. OGRID Number <u>370080</u>
		10. Pool name or Wildcat <b>Jalmat, Tansill-Yates-7 Rivers</b>

12. Check Appropriate Box to Indicate Nature of Notice, Report or Other Data

NOTICE OF INTENTION TO:		SUBSEQUENT REPORT OF:	
PERFORM REMEDIAL WORK <input type="checkbox"/>	PLUG AND ABANDON <input type="checkbox"/>	REMEDIAL WORK <input type="checkbox"/>	ALTERING CASING <input type="checkbox"/>
TEMPORARILY ABANDON <input type="checkbox"/>	CHANGE PLANS <input type="checkbox"/>	COMMENCE DRILLING OPNS. <input type="checkbox"/>	P AND A <input type="checkbox"/>
PULL OR ALTER CASING <input type="checkbox"/>	MULTIPLE COMPL <input type="checkbox"/>	CASING/CEMENT JOB <input type="checkbox"/>	
DOWNHOLE COMMINGLE <input type="checkbox"/>			
CLOSED-LOOP SYSTEM <input type="checkbox"/>			
OTHER: <input type="checkbox"/>		OTHER: <u>MIT TEST</u>	<input checked="" type="checkbox"/>

13. Describe proposed or completed operations. (Clearly state all pertinent details, and give pertinent dates, including estimated date of starting any proposed work). SEE RULE 19.15.7.14 NMAC. For Multiple Completions: Attach wellbore diagram of proposed completion or recompletion.

PERFORM 5 YEAR UIC MIT TEST, CHART ATTACHED

Spud Date:

04/18/2008

Rig Release Date:

I hereby certify that the information above is true and complete to the best of my knowledge and belief.

SIGNATURE

*CAM ROBBINS*

TITLE FORMAN

DATE 08/18/2015

Type or print name CAM ROBBINS

E-mail address: cam.robbs@breitburn.com

PHONE: 432-425-3001

For State Use Only

APPROVED BY:

*BEL SENAMAH*

TITLE

Staff Manager

DATE

9/23/2015

Conditions of Approval (if any):

SEP 24 2015

Joe Parker Energy Chart Cal. 6-15-2015

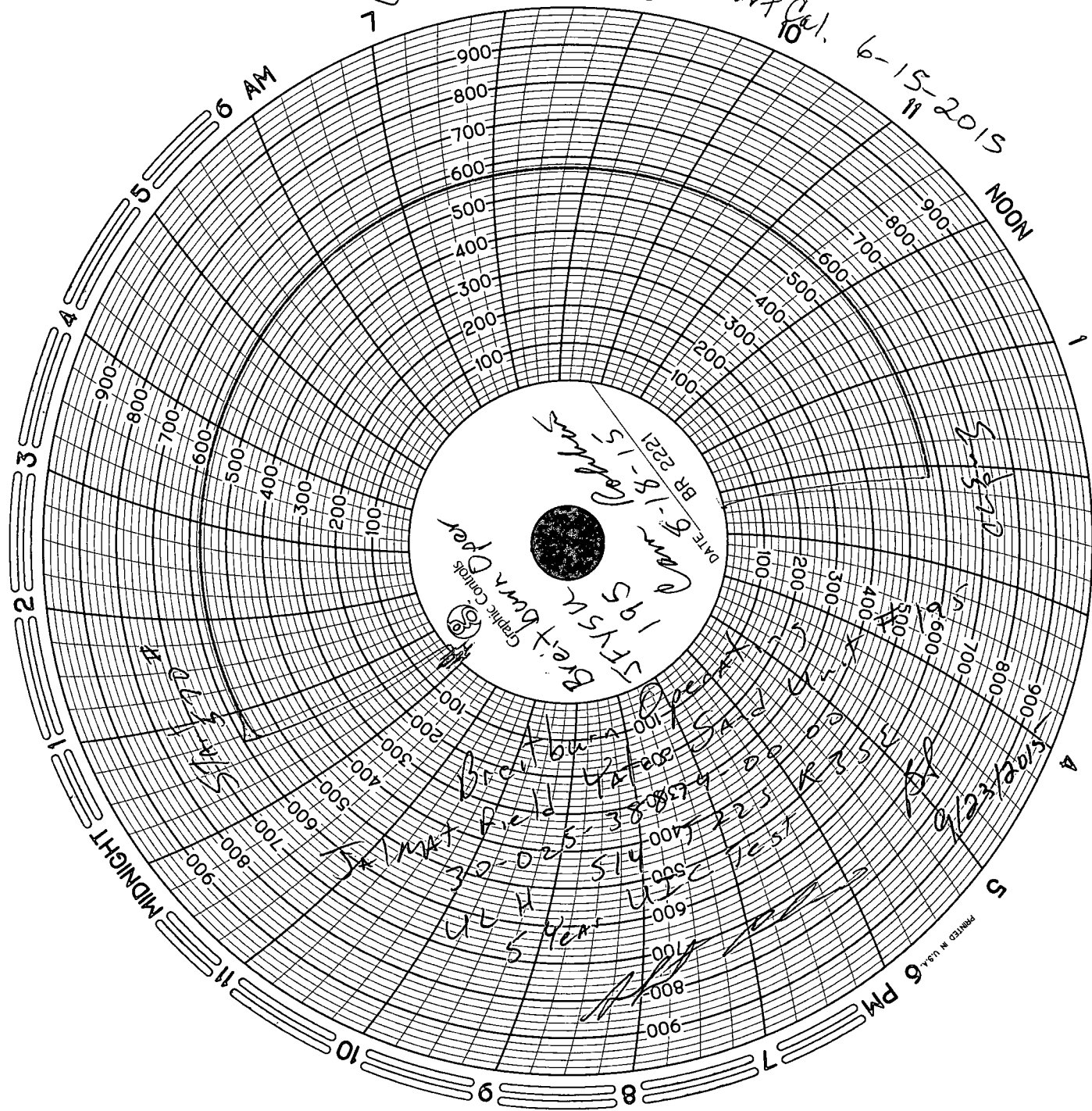

PRINTED IN U.S.A.