

Submit 1 Copy To Appropriate District  
Office  
District I – (575) 393-6161  
1625 N. French Dr., Hobbs, NM 88240  
District II – (575) 748-1283  
811 S. First St., Artesia, NM 88210  
District III – (505) 334-6178  
1000 Rio Brazos Rd., Aztec, NM 87410  
District IV – (505) 476-3460  
1220 S. St. Francis Dr., Santa Fe, NM  
87505

State of New Mexico  
Energy, Minerals and Natural Resources

Form C-103  
Revised July 18, 2013

OIL CONSERVATION DIVISION  
1220 South St. Francis Dr.  
Santa Fe, NM 87505

<b>SUNDRY NOTICES AND REPORTS ON WELLS</b> (DO NOT USE THIS FORM FOR PROPOSALS TO DRILL OR TO DEEPEN OR PLUG BACK TO A DIFFERENT RESERVOIR. USE "APPLICATION FOR PERMIT" (FORM C-101) FOR SUCH PROPOSALS.)		WELL API NO. 30-025-27909
1. Type of Well: Oil Well <input type="checkbox"/> Gas Well <input checked="" type="checkbox"/> Other <input type="checkbox"/> Injection Well		5. Indicate Type of Lease STATE <input type="checkbox"/> FEE <input type="checkbox"/>
2. Name of Operator Mewbourne Oil Company		6. State Oil & Gas Lease No.
3. Address of Operator PO Box 5270, Hobbs, NM 88240		7. Lease Name or Unit Agreement Name Querecho Plains Queen Asso Sand Unit
4. Well Location Unit Lette <u>I</u> : <u>1650</u> feet from the <u>South</u> line and <u>330</u> feet from the <u>East</u> line Section <u>22</u> Township <u>18S</u> Range <u>32E</u> NMPM Lea County		8. Well Number QPQASU 6
11. Elevation (Show whether DR, RKB, RT, GR, etc.)		9. OGRID Number 14744
		10. Pool name or Wildcat Querecho Plains Queens Associated

12. Check Appropriate Box to Indicate Nature of Notice, Report or Other Data

NOTICE OF INTENTION TO:

PERFORM REMEDIAL WORK ☐ PLUG AND ABANDON ☐  
TEMPORARILY ABANDON ☐ CHANGE PLANS ☐  
PULL OR ALTER CASING ☐ MULTIPLE COMPL ☐  
DOWNHOLE COMMINGLE ☐  
CLOSED-LOOP SYSTEM ☐  
OTHER: ☐

SUBSEQUENT REPORT OF:

REMEDIAL WORK ☐ ALTERING CASING ☐  
COMMENCE DRILLING OPNS. ☐ P AND A ☐  
CASING/CEMENT JOB ☐  
OTHER: INTEGRITY TEST ☒

13. Describe proposed or completed operations. (Clearly state all pertinent details, and give pertinent dates, including estimated date of starting any proposed work). SEE RULE 19.15.7.14 NMAC. For Multiple Completions: Attach wellbore diagram of proposed completion or recompletion.

An integrity test was performed on the QPQASU 6, OK. This test was performed on August 27, 2015. Gilbert Ceredo with NMOCD witnessed. See attached chart.

I hereby certify that the information above is true and complete to the best of my knowledge and belief.

SIGNATURE [Signature] TITLE Production Engineer DATE 9-8-15

Type or print name Cade Carter E-mail address: ccarter@mewbourne.com PHONE: (575) 393-5905

For State Use Only

APPROVED BY: [Signature] TITLE Staff Manager DATE 9/25/15

Conditions of Approval (if any):

SEP 28 2015

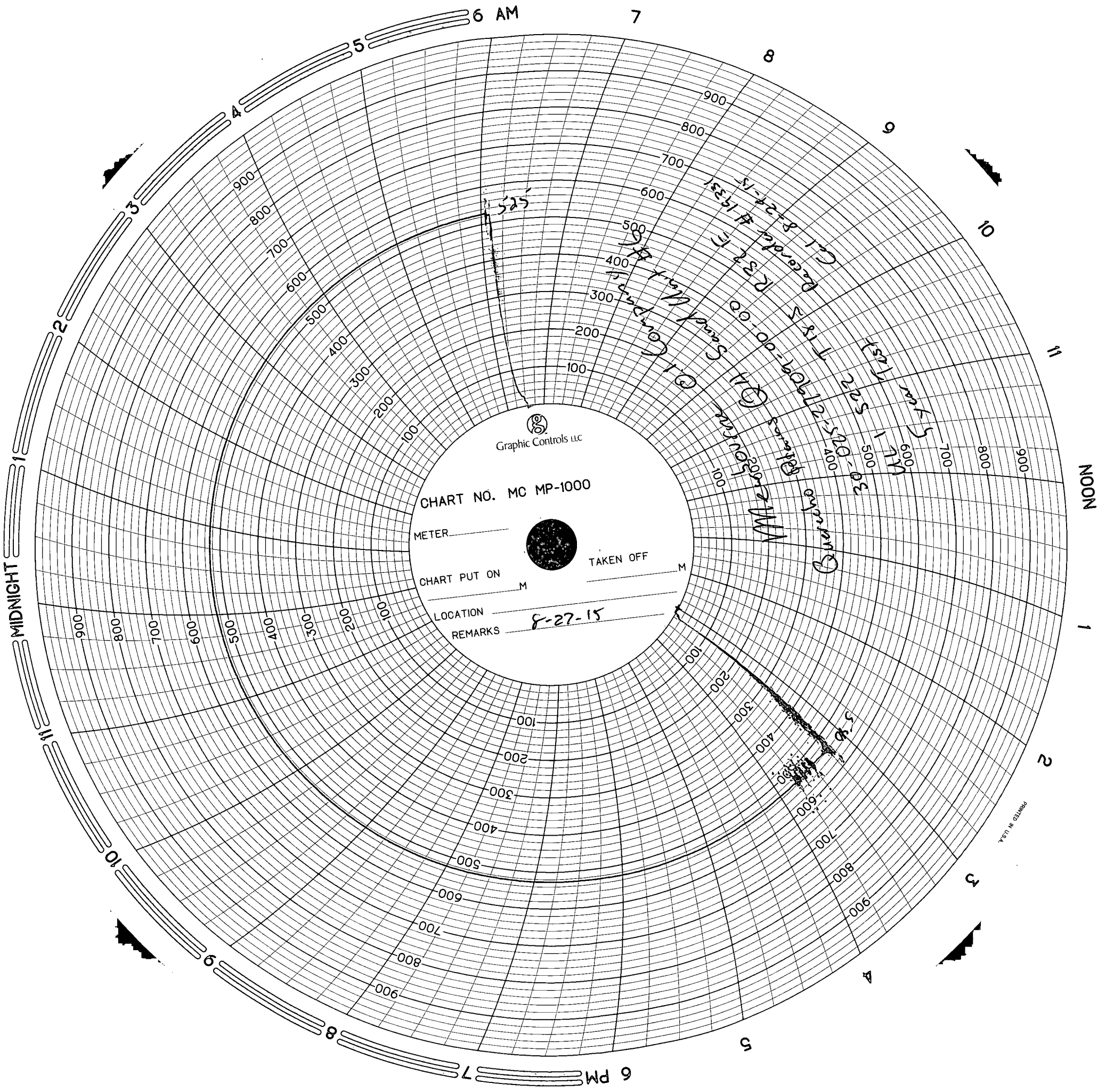

Graphic Controls LLC

CHART NO. MC MP-1000

METER \_\_\_\_\_

CHART PUT ON \_\_\_\_\_

LOCATION \_\_\_\_\_

REMARKS 5-27-15

TAKEN OFF \_\_\_\_\_

PRINTED IN U.S.A.