

HOBBS OCO

District I
1625 N. French Dr., Hobbs, NM 88240
Phone: (505) 393-6161 Fax: (505) 393-0729
District II
311 S. First St., Artesia, NM 88210
Phone: (505) 748-1283 Fax: (505) 748-0720
District III
1000 Rio Brazos Road, Aztec, NM 87410
Phone: (505) 334-6178 Fax: (505) 334-6176
District IV
1220 S. St. Francis Dr., Santa Fe, NM 87505
Phone: (505) 476-3460 Fax: (505) 476-3462

State of New Mexico
Energy, Minerals & Natural Resources Department
OIL CONSERVATION DIVISION
1220 South St. Francis Dr.
Santa Fe, NM 87505

OCT 01 2015

Form C-102
Revised August 1, 2011
Submit one copy to appropriate
District Office
☐ AMENDED REPORT

RECEIVED

WELL LOCATION AND ACREAGE DEDICATION PLAT

¹ API Number 30-025-42831		² Pool Code 7320		³ Pool Name Brinninstool; Bone Spring	
⁴ Property Code 315296		⁵ Property Name NORTH THISTLE 2-35 FED			⁶ Well Number 1H
⁷ OGRID No. 6137		⁸ Operator Name DEVON ENERGY PRODUCTION COMPANY, L.P.			⁹ Elevation 3515.2

¹⁰ Surface Location

UL or lot no.	Section	Township	Range	Lot Idn	Feet from the	North/South line	Feet from the	East/West line	County
2 B	2	23 S	33E	2	505	NORTH	2080	EAST	LEA

¹¹ Bottom Hole Location If Different From Surface

UL or lot no.	Section	Township	Range	Lot Idn	Feet from the	North/South line	Feet from the	East/West line	County
B	35	22 S	33 E		330	NORTH	2290	EAST	LEA

¹² Dedicated Acres 160.00	¹³ Joint or Infill	¹⁴ Consolidation Code	¹⁵ Order No.
--	-------------------------------	----------------------------------	-------------------------

No allowable will be assigned to this completion until all interests have been consolidated or a non-standard unit has been approved by the division.

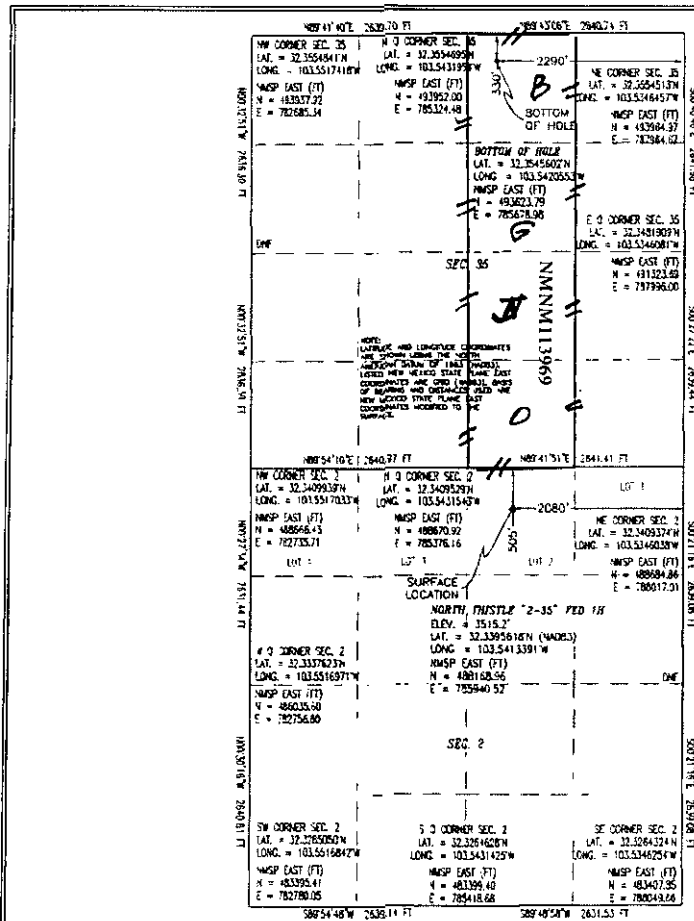

OPERATOR CERTIFICATION

I hereby certify that the information contained herein is true and complete to the best of my knowledge and belief, and that this organization either owns a working interest or undivided mineral interest in the land including the proposed bottom hole location or has a right to drill this well at this location pursuant to a contract with an owner of such a mineral or working interest, or to a voluntary pooling agreement or a compulsory pooling order heretofore entered by the Division.

Linda Good 4/15/2015
Signature Date

Linda Good

Printed Name

linda.good@dmv.com

E-mail Address

SURVEYOR CERTIFICATION

I hereby certify that the well location shown on this plat was plotted from field notes of actual survey made by me or under my supervision, and that the same is true and correct to the best of my belief.

MARCH 25, 2015

Date of Survey

[Signature]
Signature and Seal of Professional Surveyor:

Certificate Number: FILMON F. JARAMILLO PLS 12797

SURVEY NO. 3802

SECTION 2, TOWNSHIP 23 SOUTH, RANGE 33 EAST, N.M.P.M.
LEA COUNTY, STATE OF NEW MEXICO
SITE MAP

NOTE: LATITUDE AND LONGITUDE COORDINATES ARE SHOWN USING THE NORTH AMERICAN DATUM OF 1983 (NAD83). LISTED NEW MEXICO STATE PLANE EAST COORDINATES ARE GRID (NAD83). BASIS OF BEARING AND DISTANCES USED ARE NEW MEXICO STATE PLANE EAST COORDINATES MODIFIED TO THE SURFACE

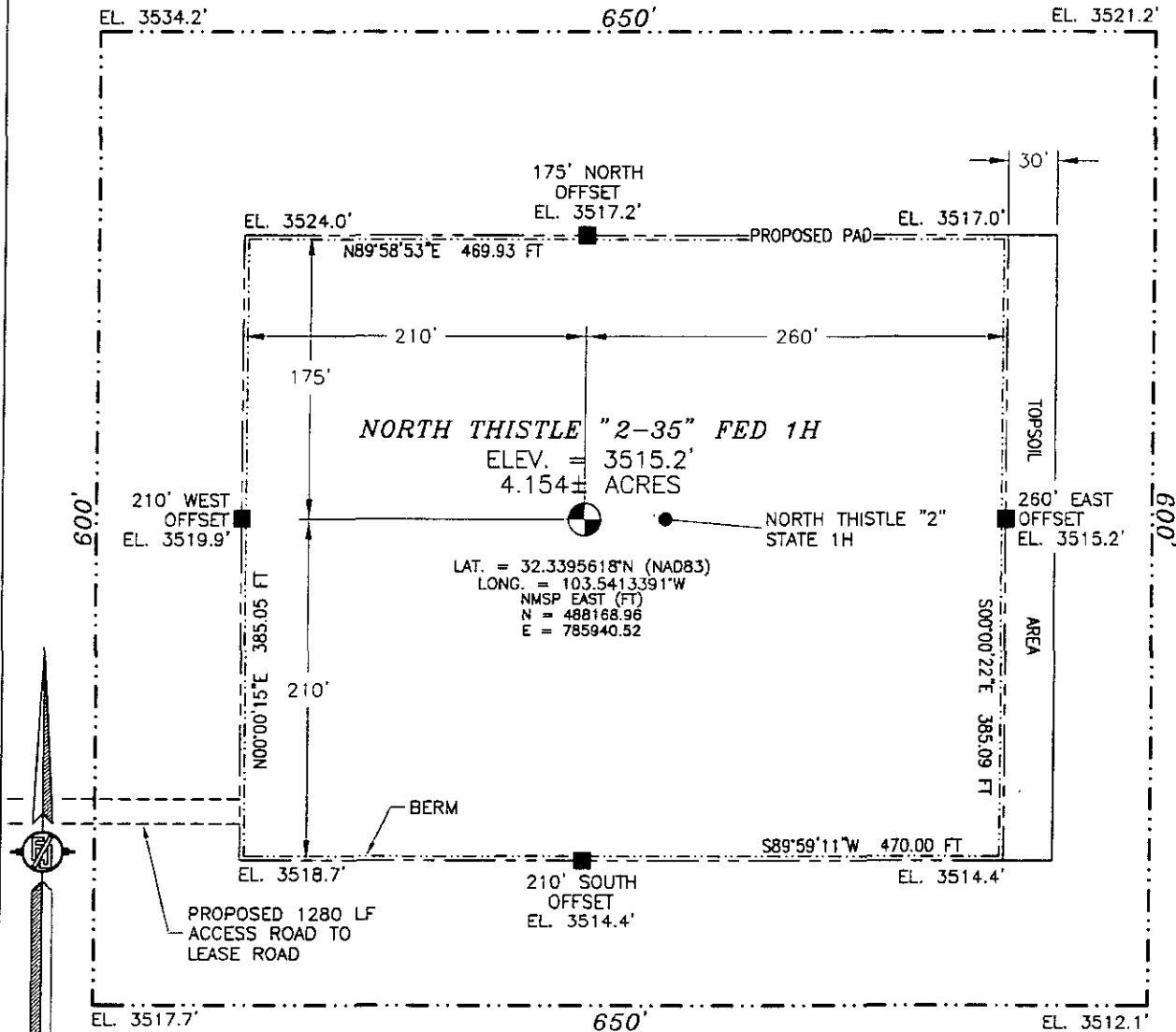

010 50 100 200

SCALE 1" = 100'

DIRECTIONS TO LOCATION

FROM THE INTERSECTION OF STATE HIGHWAY 128 AND CR 21 (DELAWARE BASIN ROAD) GO NORTH ON CR 21 APPROX. 6.0 MILES TO A LEASE ROAD ON LEFT (WEST), TURN WEST GO APPROX. 2.4 MILES TO A LEASE ROAD ON RIGHT (NORTH), TURN NORTH GO APPROX. 2.0 MILES TO A FRAC POND, PASS FRAC POND NORTH IS A LEASE ROAD GOING NORTH AND BEGIN UPGRADE ON LEASE ROAD, GO NORTH APPROX. 0.9 MILE TO A ROAD LATH WITH RED & WHITE FLAGGING ON RIGHT (EAST) AND THE END OF UPGRADE, GO EAST FOLLOW ROAD LATHS APPROX. 1280' TO THE SOUTHWEST PAD CORNER FOR THIS LOCATION.

DEVON ENERGY PRODUCTION COMPANY, L.P.
NORTH THISTLE "2-35" FED 1H
LOCATED 505 FT. FROM THE NORTH LINE
AND 2080 FT. FROM THE EAST LINE OF
SECTION 2, TOWNSHIP 23 SOUTH,
RANGE 33 EAST, N.M.P.M.
LEA COUNTY, STATE OF NEW MEXICO

MARCH 25, 2015

SURVEY NO. 3802

MADRON SURVEYING, INC. 301 SOUTH CANAL (5/5) 234-3341

CARLSBAD, NEW MEXICO

A topographic map of the North Thistle area, showing a proposed 1280 LF access road. The map includes contour lines with elevations such as 3500, 3550, 3600, 3650, 3700, 3750, 3800, 3850, 3900, 3950, 4000, 4050, 4100, 4150, 4200, 4250, 4300, 4350, 4400, 4450, 4500, 4550, 4600, 4650, 4700, 4750, 4800, 4850, 4900, 4950, 5000, 5050, 5100, 5150, 5200, 5250, 5300, 5350, 5400, 5450, 5500, 5550, 5600, 5650, 5700, 5750, 5800, 5850, 5900, 5950, 6000, 6050, 6100, 6150, 6200, 6250, 6300, 6350, 6400, 6450, 6500, 6550, 6600, 6650, 6700, 6750, 6800, 6850, 6900, 6950, 7000, 7050, 7100, 7150, 7200, 7250, 7300, 7350, 7400, 7450, 7500, 7550, 7600, 7650, 7700, 7750, 7800, 7850, 7900, 7950, 8000, 8050, 8100, 8150, 8200, 8250, 8300, 8350, 8400, 8450, 8500, 8550, 8600, 8650, 8700, 8750, 8800, 8850, 8900, 8950, 9000, 9050, 9100, 9150, 9200, 9250, 9300, 9350, 9400, 9450, 9500, 9550, 9600, 9650, 9700, 9750, 9800, 9850, 9900, 9950, 10000. The map also shows a gravel pit, a drill hole, and a tank. The proposed access road is labeled 'PROPOSED 1280 LF ACCESS ROAD'. The map is titled 'NORTH THISTLE' and '2-35" FED 1H'. A north arrow is located in the upper right corner.

NOT TO SCALE

NORTH THISTLE. "2-35" FED 1H
LOCATED 505 FT. FROM THE NORTH LINE
AND 2080 FT. FROM THE EAST LINE OF
SECTION 2, TOWNSHIP 23 SOUTH,
RANGE 33 EAST, N.M.P.M.
LEA COUNTY, STATE OF NEW MEXICO

SURVEY NO. 3802

MADRON SURVEYING, INC. 301 SOUTH CANAL CARLSBAD, NEW MEXICO
(575) 234-3341

SECTION 2, TOWNSHIP 23 SOUTH, RANGE 33 EAST, N.M.P.M.
LEA COUNTY, STATE OF NEW MEXICO
VICINITY MAP

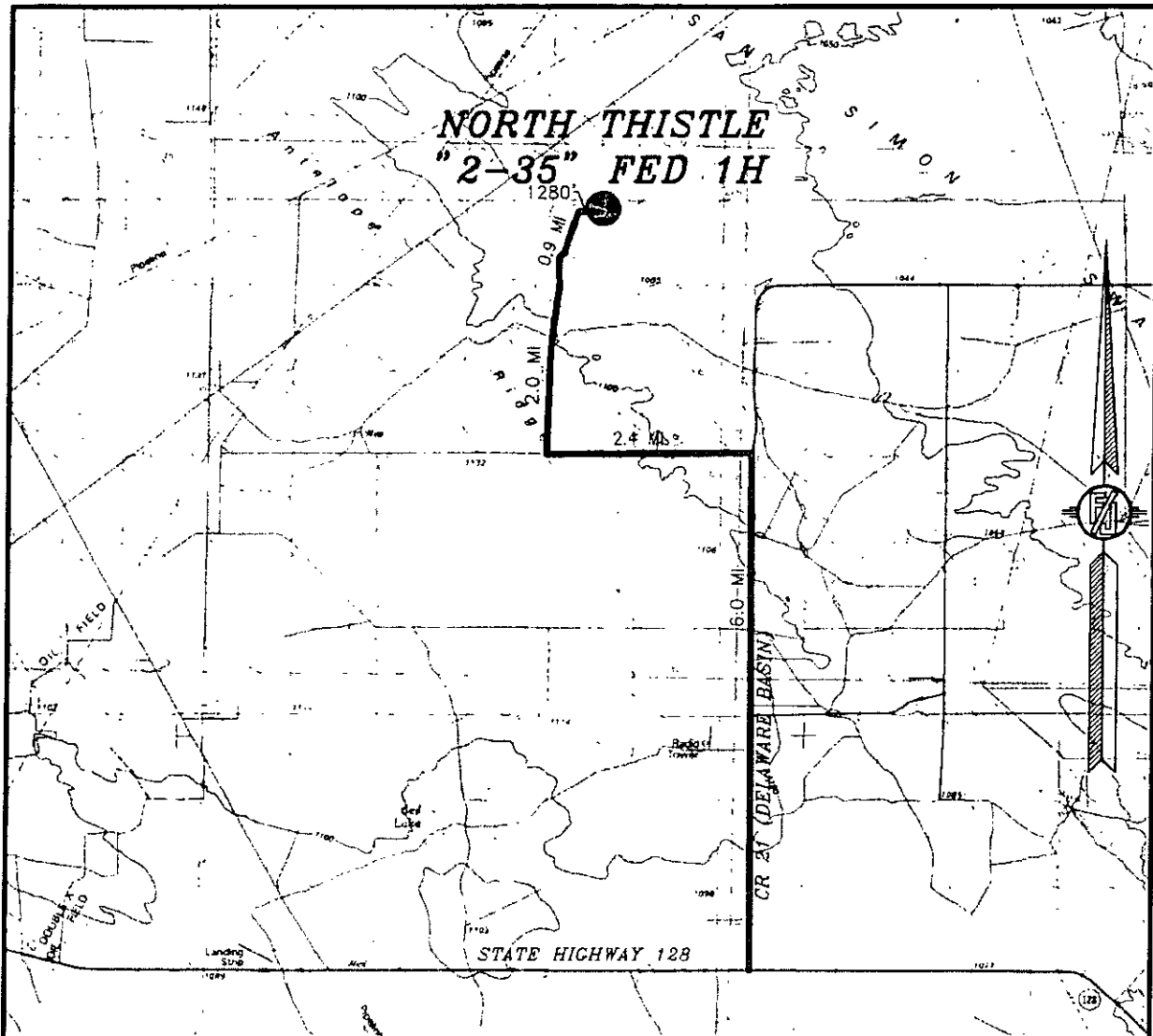

DISTANCES IN MILES

NOT TO SCALE

DEVON ENERGY PRODUCTION COMPANY, L.P.

NORTH THISTLE "2-35" FED 1H
LOCATED 505 FT. FROM THE NORTH LINE
AND 2080 FT. FROM THE EAST LINE OF
SECTION 2, TOWNSHIP 23 SOUTH,
RANGE 33 EAST, N.M.P.M.
LEA COUNTY, STATE OF NEW MEXICO

MARCH 25, 2015

DIRECTIONS TO LOCATION

FROM THE INTERSECTION OF STATE HIGHWAY 128 AND CR 21 (DELAWARE BASIN ROAD) GO NORTH ON CR 21 APPROX. 6.0 MILES TO A LEASE ROAD ON LEFT (WEST), TURN WEST GO APPROX. 2.4 MILES TO A LEASE ROAD ON RIGHT (NORTH), TURN NORTH GO APPROX. 2.0 MILES TO A FRAC POND, PASS FRAC POND NORTH IS A LEASE ROAD GOING NORTH AND BEGIN UPGRADE ON LEASE ROAD, GO NORTH APPROX. 0.9 MILE TO A ROAD LATH WITH RED & WHITE FLAGGING ON RIGHT (EAST) AND THE END OF UPGRADE, GO EAST FOLLOW ROAD LATHS APPROX. 1280' TO THE SOUTHWEST PAD CORNER FOR THIS LOCATION.

SURVEY NO. 3802

MADRON SURVEYING, INC. 301 SOUTH CANAL (575) 234-3341 CARLSBAD, NEW MEXICO

SECTION 2, TOWNSHIP 23 SOUTH, RANGE 33 EAST, N.M.P.M.
LEA COUNTY, STATE OF NEW MEXICO
AERIAL PHOTO

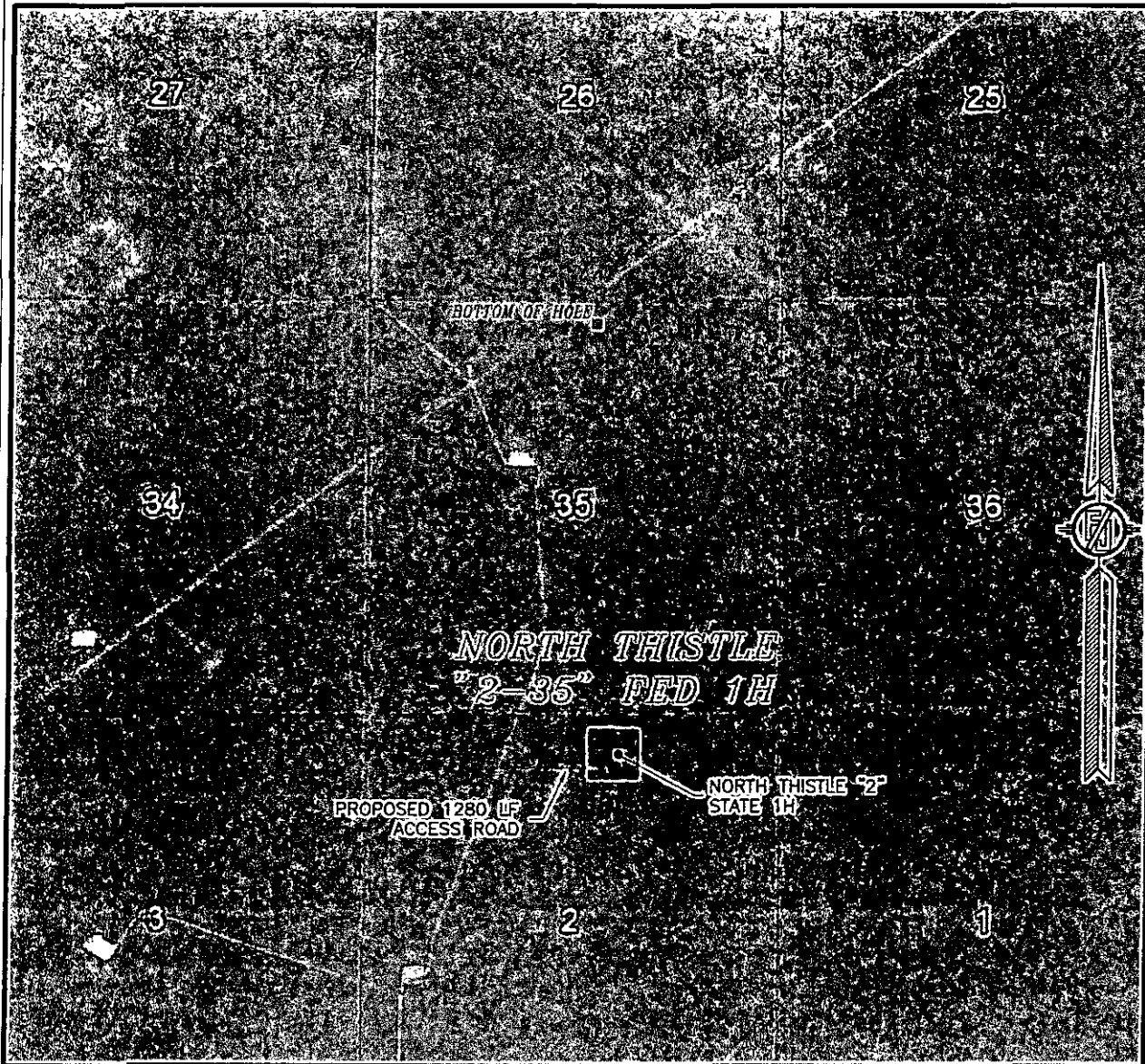

NOT TO SCALE
AERIAL PHOTO:
GOOGLE EARTH
FEBRUARY 2014

DEVON ENERGY PRODUCTION COMPANY, L.P.

NORTH THISTLE "2-35" FED 1H

LOCATED 505 FT. FROM THE NORTH LINE
AND 2080 FT. FROM THE EAST LINE OF
SECTION 2, TOWNSHIP 23 SOUTH,
RANGE 33 EAST, N.M.P.M.
LEA COUNTY, STATE OF NEW MEXICO

MARCH 25, 2015

SURVEY NO. 3802

MADRON SURVEYING, INC. 301 SOUTH CANAL (575) 234-3341 CARLSBAD, NEW MEXICO

SECTION 2, TOWNSHIP 23 SOUTH, RANGE 33 EAST, N.M.P.M.
LEA COUNTY, STATE OF NEW MEXICO
ACCESS AERIAL ROUTE MAP

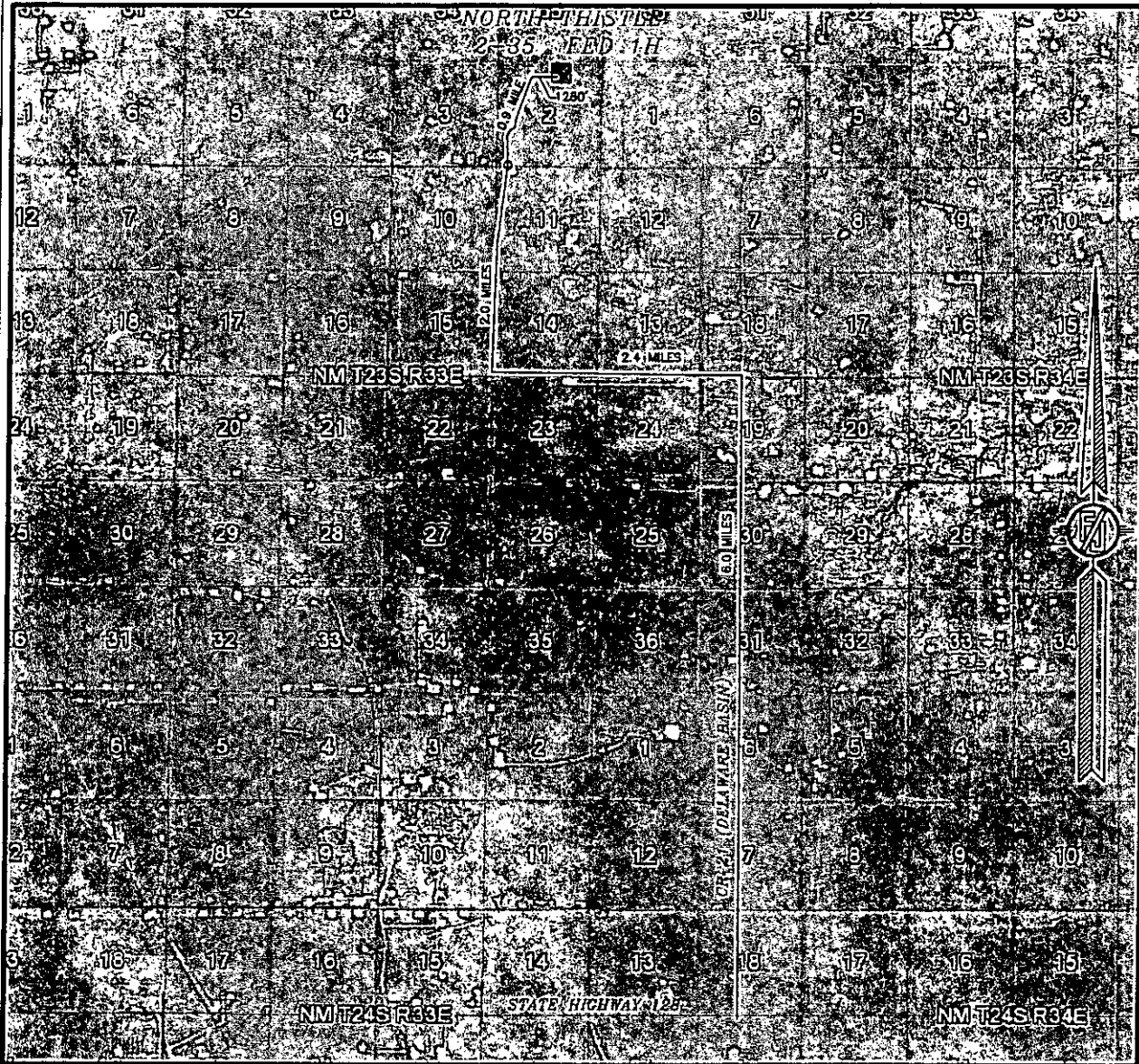

NOT TO SCALE
AERIAL PHOTO:
GOOGLE EARTH
FEBRUARY 2014

DEVON ENERGY PRODUCTION COMPANY, L.P.

NORTH THISTLE "2-35" FED 1H

LOCATED 505 FT. FROM THE NORTH LINE
AND 2080 FT. FROM THE EAST LINE OF
SECTION 2, TOWNSHIP 23 SOUTH,
RANGE 33 EAST, N.M.P.M.
LEA COUNTY, STATE OF NEW MEXICO

MARCH 25, 2015

SURVEY NO. 3802

MADRON SURVEYING, INC. 301 SOUTH CANAL (575) 234-3341 CARLSBAD, NEW MEXICO

