

UNITED STATES
DEPARTMENT OF THE INTERIOR
BUREAU OF LAND MANAGEMENT

FORM APPROVED
OMB No. 1004-0137
Expires: October 31, 2014

SUNDRY NOTICES AND REPORTS ON WELLS
**Do not use this form for proposals to drill or to re-enter an
abandoned well. Use Form 3160-3 (APD) for such proposals.**

5. Lease Serial No.
BHL:NMNM092781 ; NMNM094480X - Gaucho Unit
6. If Indian, Allottee or Tribe Name

SUBMIT IN TRIPLICATE - Other instructions on page 2

HOBBES/OCB

1. Type of Well

☒ Oil Well ☐ Gas Well ☐ Other

2. Name of Operator
Devon Energy Production Company, L.P.

SEP 29 2015

7. If Unit of CA/Agreement, Name and/or No.

8. Well Name and No.
Gaucho Unit 23H Gaucho Unit 6H

9. API Well No.

30-025-34789

3a. Address
6488 Seven Rivers Highway
Artesia, NM 88210

3b. Phone No. (include area code)
575-748-1854

RECEIVED

10. Field and Pool or Exploratory Area
Gaucho; Bone Spring

4. Location of Well (Footage, Sec., T., R., M., or Survey Description)
235 FSL & 670 FEL; Sec 17, T22S, R 34E

11. County or Parish, State
Sec 17, T22S, R34E

12. CHECK THE APPROPRIATE BOX(ES) TO INDICATE NATURE OF NOTICE, REPORT OR OTHER DATA

TYPE OF SUBMISSION	TYPE OF ACTION			
<input checked="" type="checkbox"/> Notice of Intent	<input type="checkbox"/> Acidize	<input type="checkbox"/> Deepen	<input type="checkbox"/> Production (Start/Resume)	<input type="checkbox"/> Water Shut-Off
<input type="checkbox"/> Subsequent Report	<input type="checkbox"/> Alter Casing	<input type="checkbox"/> Fracture Treat	<input type="checkbox"/> Reclamation	<input type="checkbox"/> Well Integrity
<input type="checkbox"/> Final Abandonment Notice	<input type="checkbox"/> Casing Repair	<input type="checkbox"/> New Construction	<input type="checkbox"/> Recomplete	<input checked="" type="checkbox"/> Other On-Lease Flow Line
	<input type="checkbox"/> Change Plans	<input type="checkbox"/> Plug and Abandon	<input type="checkbox"/> Temporarily Abandon	
	<input type="checkbox"/> Convert to Injection	<input type="checkbox"/> Plug Back	<input type="checkbox"/> Water Disposal	

13. Describe Proposed or Completed Operation: Clearly state all pertinent details, including estimated starting date of any proposed work and approximate duration thereof. If the proposal is to deepen directionally or recompleate horizontally, give subsurface locations and measured and true vertical depths of all pertinent markers and zones. Attach the Bond under which the work will be performed or provide the Bond No. on file with BLM/BIA. Required subsequent reports must be filed within 30 days following completion of the involved operations. If the operation results in a multiple completion or recompletion in a new interval, a Form 3160-4 must be filed once testing has been completed. Final Abandonment Notices must be filed only after all requirements, including reclamation, have been completed and the operator has determined that the site is ready for final inspection.)

To construct a 6" buried in the same ditch Fiberflex Poly Flowlines from the Gaucho Unit 23H to the Gaucho Unit 6H Battery.

The spacings for said line will be 30 feet wide by 525.00 feet (31.82 rods), containing 0.36 acres.

These lines are expected to carry 400 BOE a day.

Expected start date will be soon after approval of this sundry and the approval of the APD for the Gaucho Unit 23H.

Expected work time should be 1 week.

See attached plat R3558.

Follow COA's For APD *John B. [Signature]* 9-18-15

14. I hereby certify that the foregoing is true and correct. Name (Printed/Typed)
James Crittenden

Title Landman

Signature *[Signature]*

Date

4/16/2015

THIS SPACE FOR FEDERAL OR STATE OFFICE USE

Approved by

Stephen J. [Signature]

For FIELD MANAGER

Title

Date

9/21/15

Conditions of approval, if any, are attached. Approval of this notice does not warrant or certify that the applicant holds legal or equitable title to those rights in the subject lease which would entitle the applicant to conduct operations thereon.

Office CARLSBAD FIELD OFFICE

Title 18 U.S.C. Section 1001 and Title 43 U.S.C. Section 1212, make it a crime for any person knowingly and willfully to make to any department or agency of the United States any false, fictitious or fraudulent statements or representations as to any matter within its jurisdiction.

(Instructions on page 2)

MMB/OCB 9/30/2015

OCT 08 2015

[Signature]

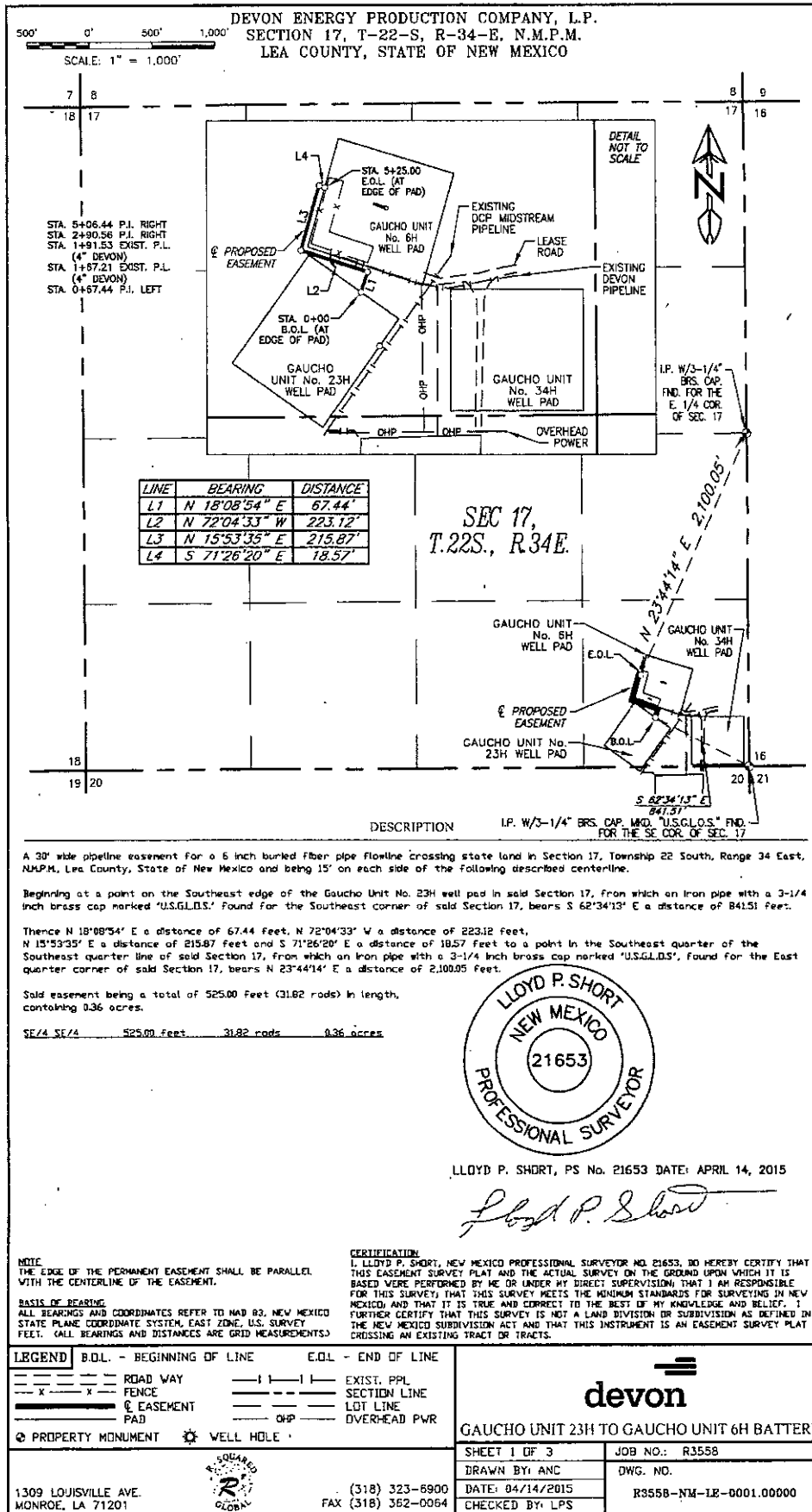

DEVON ENERGY PRODUCTION COMPANY, L.P.
SECTION 17, T-22-S, R-34-E, N.M.P.M.
LEA COUNTY, STATE OF NEW MEXICO

800' 0' 800' 1600'
SCALE: 1" = 1600'

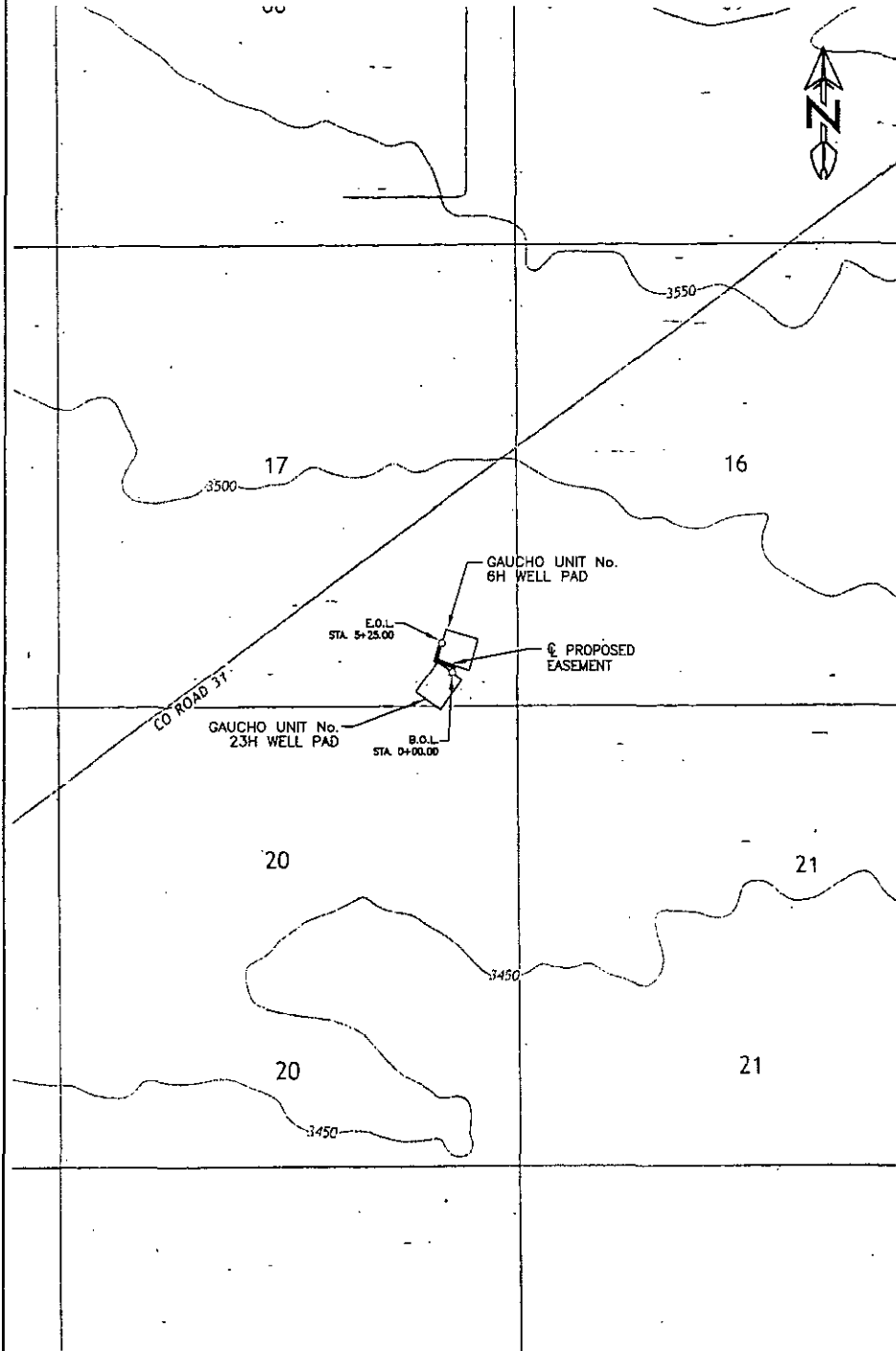

LEGEND		B.O.L. - BEGINNING OF LINE	E.O.L. - END OF LINE
---	ROAD WAY	---	EXIST. PPL
-x-x-	FENCE	---	SECTION LINE
---	EASEMENT	---	LOT LINE
---	PAD	---	OHP
⊙	PROPERTY MONUMENT	⊙	WELL HOLE
---		---	OVERHEAD PWR

devon

GAUCHO UNIT 23H TO GAUCHO UNIT 6H BATTERY

1309 LOUISVILLE AVE.
MONROE, LA 71201



(318) 323-6900
FAX (318) 362-0064

SHEET 2 OF 3	JOB NO.: R3558
DRAWN BY: ANC	DWG. NO.
DATE: 04/14/2015	R3558-NM-LE-TOPO
CHECKED BY: LPS	

DEVON ENERGY PRODUCTION COMPANY, L.P.
SECTION 17, T-22-S, R-34-E, N.M.P.M.
LEA COUNTY, STATE OF NEW MEXICO

800' 0' 800' 1600'
SCALE: 1" = 1600'

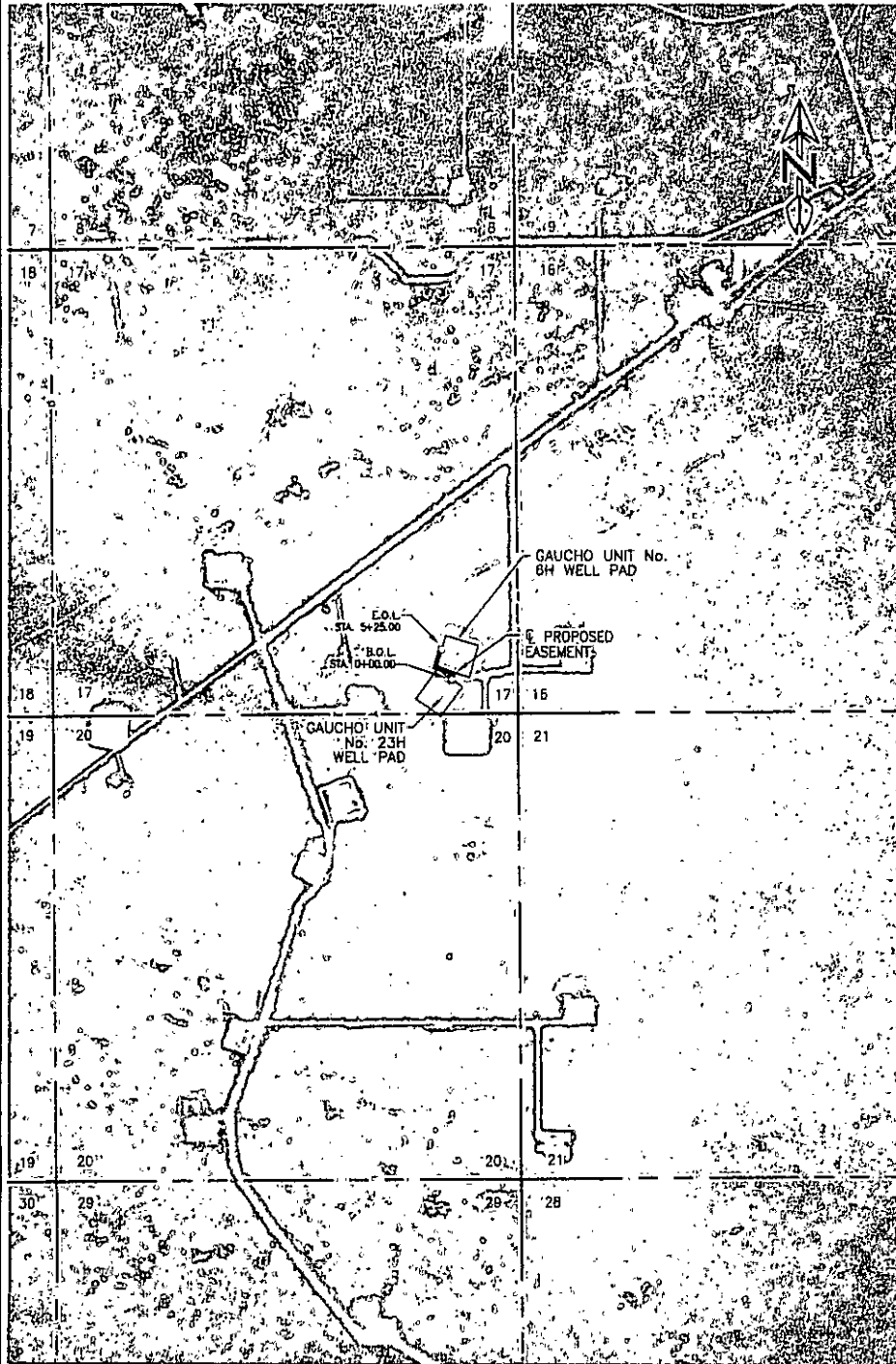

LEGEND		B.O.L. - BEGINNING OF LINE	E.O.L. - END OF LINE
—	ROAD WAY	—	EXIST. PPL
-x-x-	FENCE	—	SECTION LINE
—x—	EASEMENT	—	LOT LINE
—	PAD	—	DHP
⊙	PROPERTY MONUMENT	⊙	OVERHEAD PWR
⊙	WELL HOLE		

devon

GAUCHO UNIT 23H TO GAUCHO UNIT 6H BATTERY

SHEET 3 OF 3 JOB NO.: R3558

DRAWN BY: ANC DWG. NO.

DATE: 04/14/2015

CHECKED BY: LPS

R3558-NM-LE-NAIP

1309 LOUISVILLE AVE.
MONROE, LA 71201



(318) 323-6900
FAX (318) 362-0064