

COPY

DISTRICT I
1625 N. French Dr., Hobbs, NM 88240
Phone: (575) 393-6161 Fax: (575) 393-0720

DISTRICT II
811 S. First St., Artesia, NM 88210
Phone: (575) 748-1283 Fax: (575) 748-9720

DISTRICT III
1000 Rio Brazos Road, Aztec, NM 87410
Phone: (505) 334-6178 Fax: (505) 334-6170

DISTRICT IV
1220 S. St. Francis Dr., Santa Fe, NM 87505
Phone: (505) 476-3460 Fax: (505) 476-3462

State of New Mexico
Energy, Minerals & Natural Resources Department
OIL CONSERVATION DIVISION
1220 South St. Francis Dr.
Santa Fe, New Mexico 87505

Form C-102
Revised August 1, 2011
Submit one copy to appropriate
District Office

OCT 07 2015

☐ AMENDED REPORT

WELL LOCATION AND ACREAGE DEDICATION PLAT

API Number 30-025-42843	Pool Code 97838	Pool Name Jennings; Upper Bone Spring Shale
Property Code 305301	Property Name MESA 8105 JV-P	
OGRID No. 260297	Operator Name BTA OIL PRODUCERS, LLC	Well Number 5H
		Elevation 3254'

Surface Location									
UL or lot No.	Section	Township	Range	Lot Idn	Feet from the	North/South line	Feet from the	East/West line	County
C	11	26-S	32-E		330	NORTH	2198	WEST	LEA

Bottom Hole Location If Different From Surface									
UL or lot No.	Section	Township	Range	Lot Idn	Feet from the	North/South line	Feet from the	East/West line	County
N	11	26-S	32-E		230	SOUTH	2198	WEST	LEA

Dedicated Acres 160	Joint or Infill	Consolidation Code	Order No.
------------------------	-----------------	--------------------	-----------

NO ALLOWABLE WILL BE ASSIGNED TO THIS COMPLETION UNTIL ALL INTERESTS HAVE BEEN CONSOLIDATED OR A NON-STANDARD UNIT HAS BEEN APPROVED BY THE DIVISION

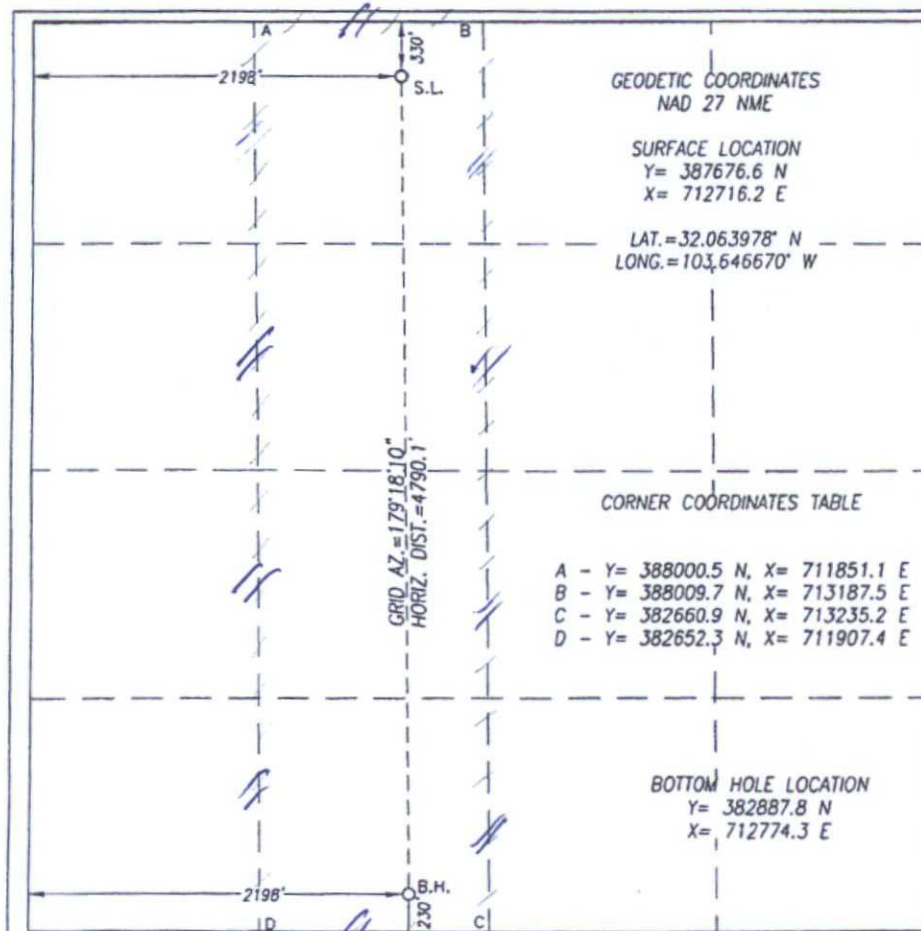

OPERATOR CERTIFICATION

I hereby certify that the information herein is true and complete to the best of my knowledge and belief, and that this organization either owns a working interest or unleased mineral interest in the land including the proposed bottom hole location or has a right to drill this well at this location pursuant to a contract with an owner of such mineral or working interest, or to a voluntary pooling agreement or a compulsory pooling order heretofore entered by the division.

Kayla McConnell 12/15/14
Signature Date

Kayla McConnell
Printed Name

kmccconnell@btaoil.com
E-mail Address

SURVEYOR CERTIFICATION

I hereby certify that the well location shown on this plat was plotted from field notes of actual surveys made by me or under my supervision, and that the same is true and correct to the best of my belief.

AUGUST 15, 2014

Date of Survey
Signature of Registered Professional Surveyor:



 RECORDED
 3239
 SURVEYOR

Certificate No. 12641
Ronald J. Eidson 3239

LSL JWSC W.O.: 14.11.0816

OCT 08 2015

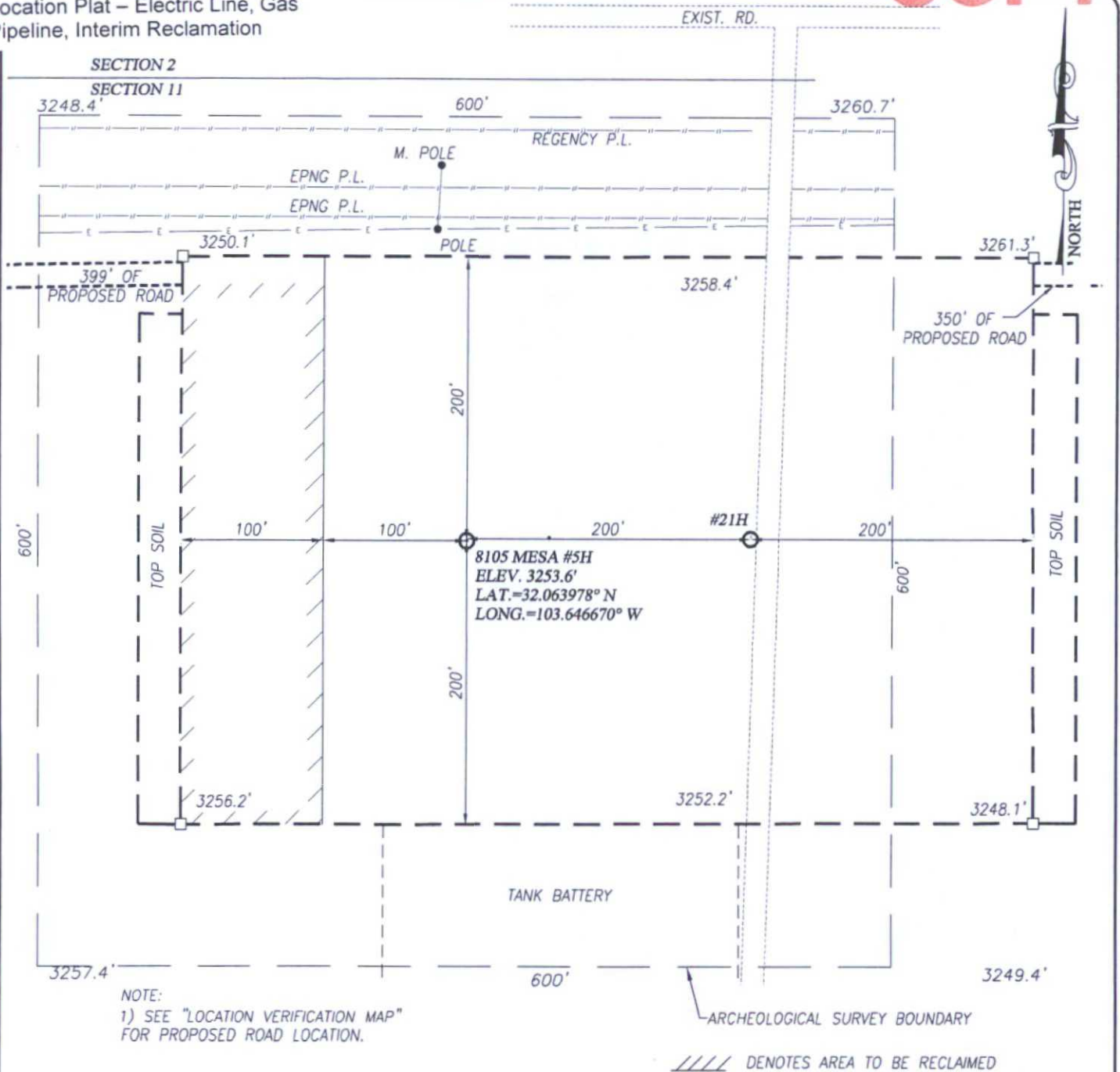
COPY



DIRECTIONS TO 8105 MESA #5H:

FROM THE INTERSECTION OF HWY 18 AND HWY. 128 (JAL N.M.)
GO WEST ON HWY 128 APPROX. 29.2 MILES TURN LEFT AND
GO SOUTH ON CO. RD. J1 (ORLA RD.) APPROX 10.4 MILES
TURN LEFT AND GO EAST APPROX. 1.5 MILES TO STAKED ROAD,
FOLLOW STAKES SOUTH 180' TO THE LOCATION.



PROVIDING SURVEYING SERVICES
SINCE 1946
JOHN WEST SURVEYING COMPANY
412 N. DAL PASO HOBBS, N.M. 88240
(575) 393-3117 www.jwsc.biz
TBPLS# 10021000

BTA OIL PRODUCERS, LLC

8105 MESA #5H WELL
LOCATED 330 FEET FROM THE NORTH LINE
AND 2198 FEET FROM THE WEST LINE OF SECTION 11,
TOWNSHIP 26 SOUTH, RANGE 32 EAST, N.M.P.M.,
LEA COUNTY, NEW MEXICO

Survey Date: 8/15/14	CAD Date: 8/21/14	Drawn By: LSL
W.O. No.: 14110816	Rev: 11/7/14	Rel. W.O.:
		Sheet 1 of 1

COPY

Attachment to APD
BTA Oil Producers, LLC
Mesa 8105 JV-P #5H
Sec 11, T26S, R32E
Lea County, NM

LOCATION VERIFICATION MAP

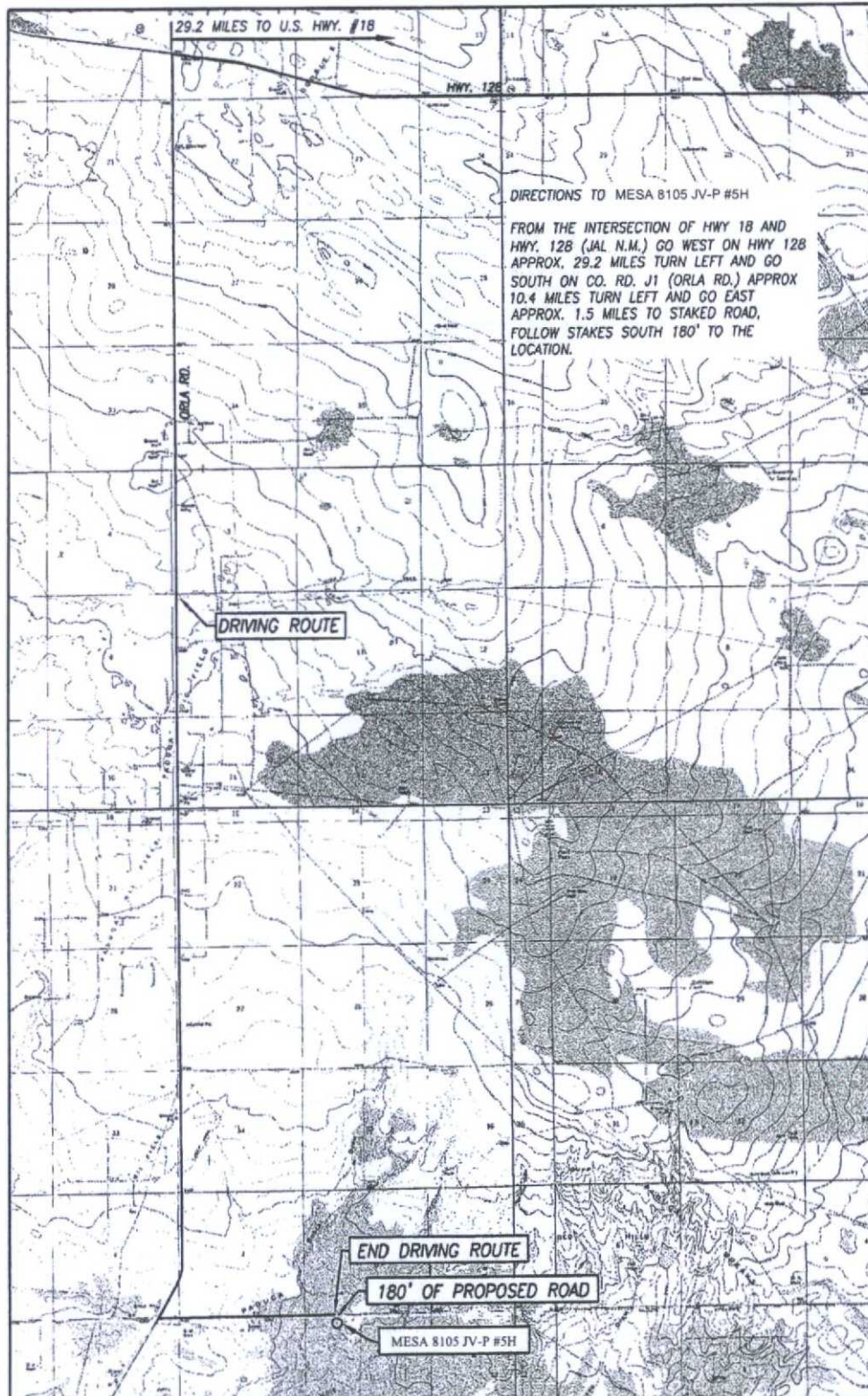

SEC. 11 TWP. 26-S RGE. 32-E
COUNTY LEA STATE NEW MEXICO
DESCRIPTION 330' FNL & 219B' FWL
ELEVATION 3254'
OPERATOR BTA OIL PRODUCERS, LLC
LEASE MESA 8105 JV-P
U.S.G.S. TOPOGRAPHIC MAP
PADUCA BREAKS WEST, N.M. SURVEY N.M.P.M.

SCALE: 1" = 5280'

CONTOUR INTERVAL:
PADUCA BREAKS WEST, N.M. - 10'
PADUCA BREAKS NW, N.M. - 10'

PROVIDING SURVEYING SERVICES
SINCE 1946
JOHN WEST SURVEYING COMPANY
412 N. DAL PASO HOBBS, N.M. 88240
(575) 393-3117 www.jwsc.biz
TBPLS# 10021000

Attachment to APD
BTA Oil Producers, LLC
Mesa 8105 JV-P #5H
Sec 11, T26S, R32E
Lea County, NM

VICINITY MAP

COPY

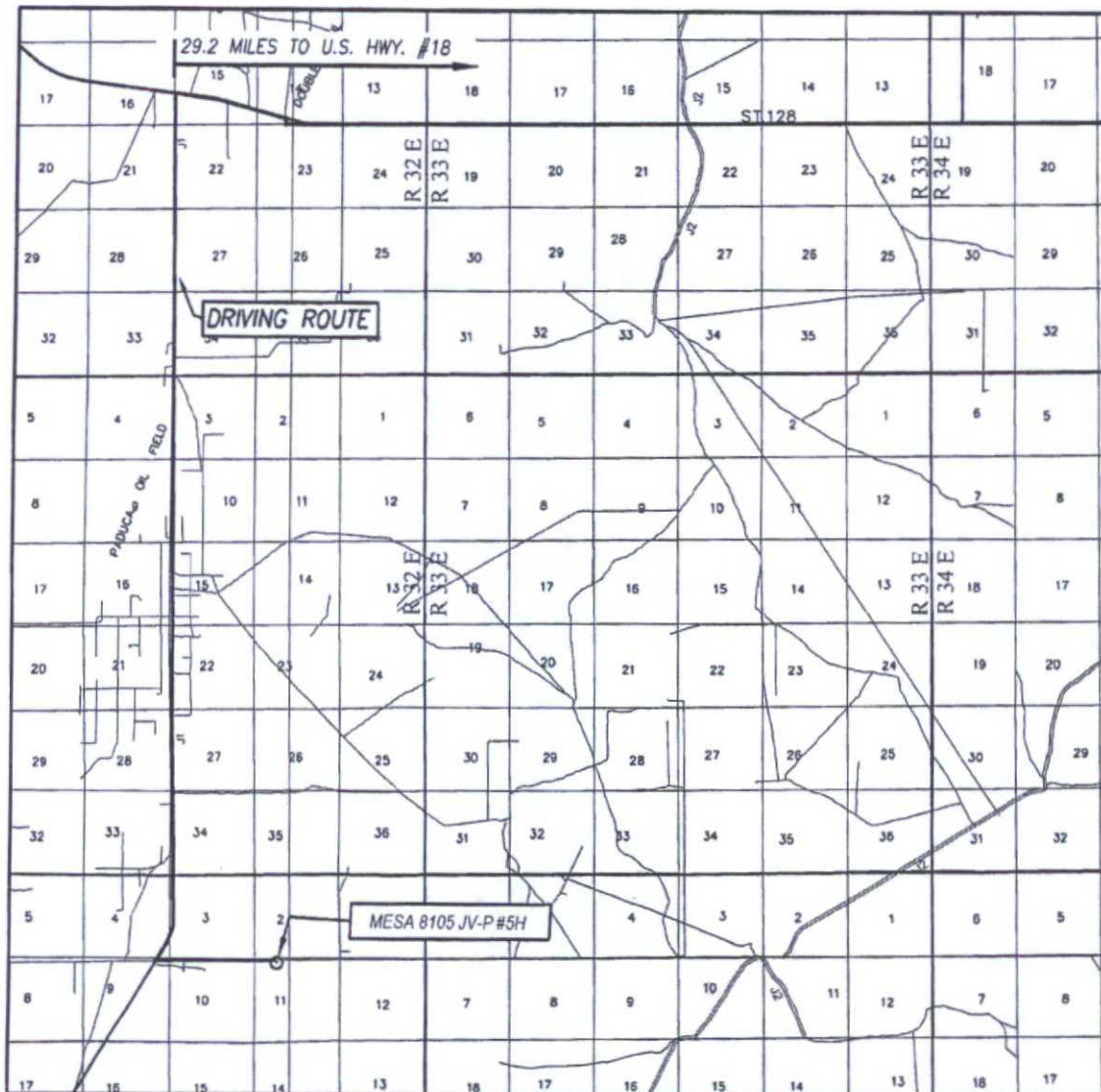

SCALE: 1" = 2 MILES
DRIVING ROUTE: SEE LOCATION VERIFICATION MAP

SEC. 11 TWP. 26-S RGE. 32-E
SURVEY N.M.P.M.
COUNTY LEA STATE NEW MEXICO
DESCRIPTION 330' FNL & 2198' FWL
ELEVATION 3254'
OPERATOR BTA OIL PRODUCERS, LLC
LEASE MESA 8105 JV-P

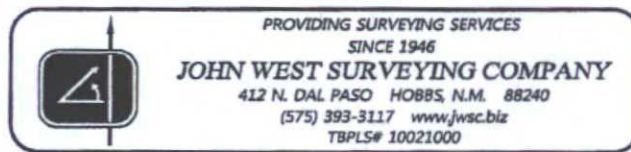

COPY

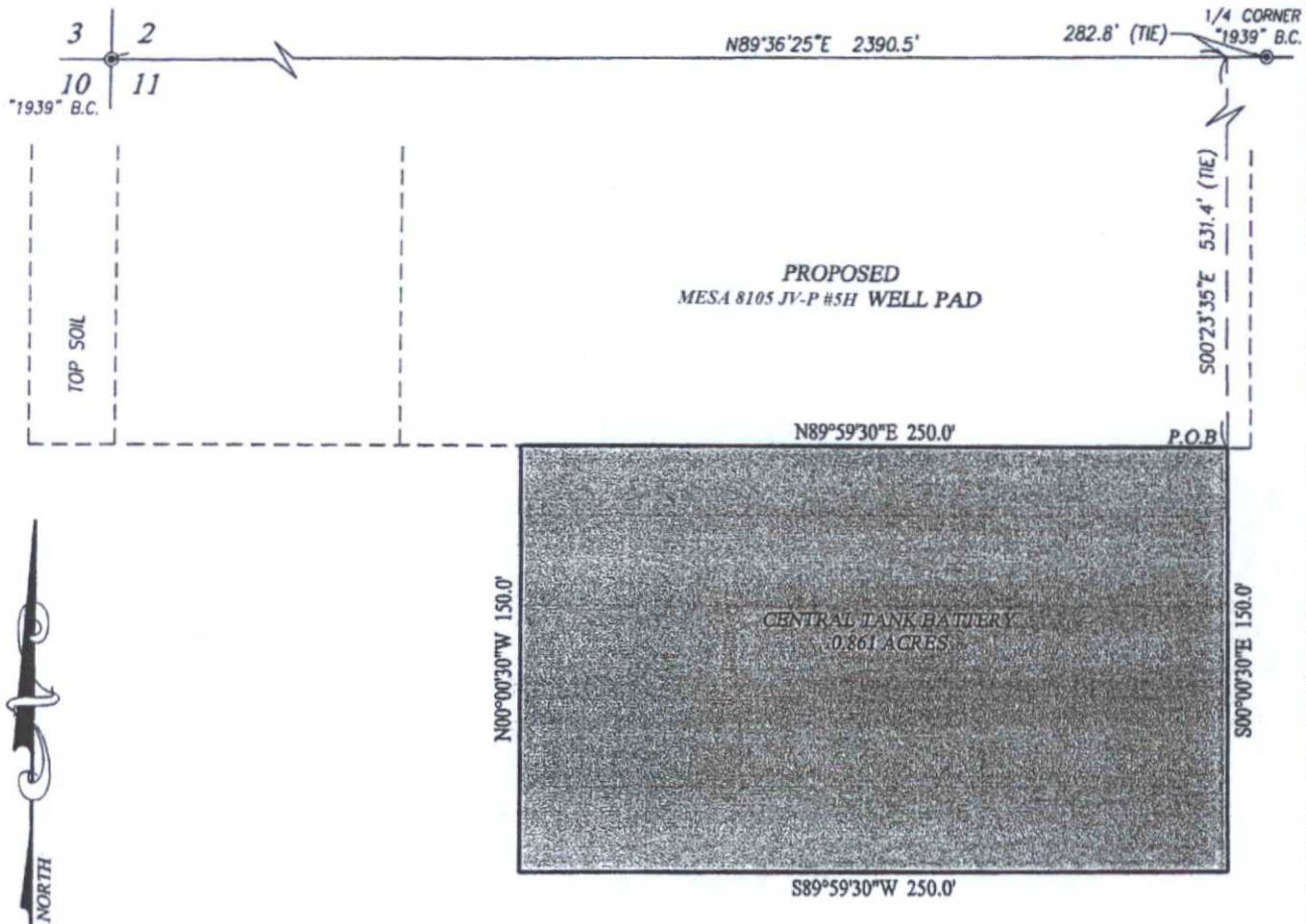

LEGEND

- DENOTES FOUND CORNER AS NOTED

NOTE

BEARINGS SHOWN HEREON ARE MERCATOR GRID AND CONFORM TO THE NEW MEXICO COORDINATE SYSTEM "NEW MEXICO EAST ZONE" NORTH AMERICAN DATUM 1983. DISTANCES ARE SURFACE VALUES.

I, RONALD J. EIDSON, NEW MEXICO PROFESSIONAL SURVEYOR No. 3239, DO HEREBY CERTIFY THAT THIS SURVEY PLAT AND THE ACTUAL SURVEY ON THE GROUND UPON WHICH IT IS BASED WERE PERFORMED BY ME OR UNDER MY DIRECT SUPERVISION, THAT I AM RESPONSIBLE FOR THIS SURVEY; THAT THIS SURVEY MEETS THE MINIMUM STANDARDS FOR SURVEYING IN NEW MEXICO; AND THAT IT IS TRUE AND CORRECT TO THE BEST OF MY KNOWLEDGE AND BELIEF.

RONALD J. EIDSON

DATE: 8/26/2014

DESCRIPTION:

A PROPOSED TANK BATTERY TRACT SITUATED IN THE NORTHWEST QUARTER OF SECTION 11, TOWNSHIP 26 SOUTH, RANGE 32 EAST, N.M.P.M., LEA COUNTY, NEW MEXICO AND BEING MORE PARTICULARLY DESCRIBED AS FOLLOWS:

BEGINNING AT THE NORTHEAST CORNER OF THIS TRACT WHICH LIES S89°36'25"W 282.8 FEET AND S00°23'35"E 531.4 FEET FROM THE NORTH 1/4 CORNER; THEN S00°00'30"E 150.0 FEET; THEN S89°59'30"W 250.0 FEET; THEN N00°00'30"W 150.0 FEET; THEN N89°59'30"E 250.0 FEET TO THE POINT OF BEGINNING AND CONTAINING 0.861 ACRES MORE OR LESS.



BTA OIL PRODUCERS, LLC

SURVEY FOR MESA 8105 JV-P CENTRAL TANK BATTERY TRACT SITUATED IN THE NW/4 OF SECTION 11, TOWNSHIP 26 SOUTH, RANGE 32 EAST, N.M.P.M. LEA COUNTY, NEW MEXICO

Survey Date: 8/15/14	CAD Date: 8/25/14	Drawn By: ACK
W.O. No.: 14110870	Rev. :	Rel. W.O.:
		Sheet 1 of 1



JOHN WEST SURVEYING COMPANY
412 N. DAL PASO HOBBS, N.M. 88240
(575) 393-3117 www.jwsc.biz
TBPLS# 10021000

COPY

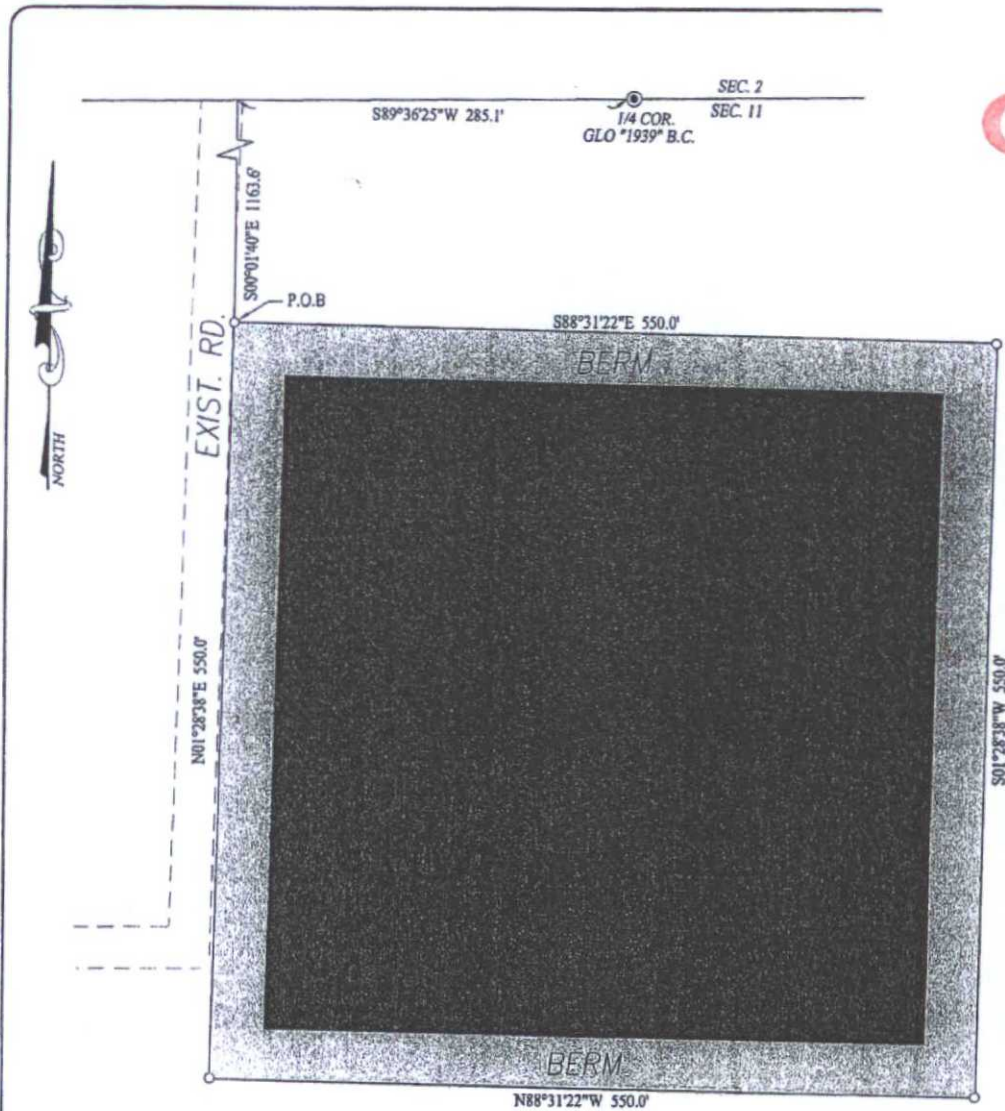

DESCRIPTION:

A TRACT FOR A FRAC POND SITUATED IN THE NORTHWEST QUARTER OF SECTION 11, TOWNSHIP 26 SOUTH, RANGE 32 EAST, N.M.P.M., LEA COUNTY, NEW MEXICO AND BEING MORE PARTICULARLY DESCRIBED AS FOLLOWS:

BEGINNING AT THE NORTHWEST CORNER WHICH LIES S89°36'25\"W 285.1 FEET AND S00°01'40\"E 1163.6 FEET FROM THE NORTH 1/4 CORNER; THEN S88°31'22\"E 550.0 FEET; THEN S01°28'38\"W 550.0 FEET; THEN N88°31'22\"W 550.0 FEET; THEN N01°28'38\"E 550.0 FEET TO THE POINT OF BEGINNING AND CONTAINING 6.94 ACRES MORE OR LESS.

NOTE

BEARINGS SHOWN HEREON ARE MERCATOR GRID AND CONFORM TO THE NEW MEXICO COORDINATE SYSTEM \"NEW MEXICO EAST ZONE\" NORTH AMERICAN DATUM 1983. DISTANCES ARE SURFACE VALUES.

I, RONALD J. EIDSON, NEW MEXICO PROFESSIONAL SURVEYOR No. 3239, DO HEREBY CERTIFY THAT THIS SURVEY PLAT AND THE ACTUAL SURVEY ON THE GROUND UPON WHICH IT IS BASED WERE PERFORMED BY ME OR UNDER MY DIRECT SUPERVISION, THAT I AM RESPONSIBLE FOR THIS SURVEY; THAT THIS SURVEY MEETS THE MINIMUM STANDARDS FOR SURVEYING IN NEW MEXICO; AND THAT THIS IS TRUE AND CORRECT TO THE BEST OF MY KNOWLEDGE AND BELIEF.

RONALD J. EIDSON

DATE: 11/10/14



PROVIDING SURVEYING SERVICES
SINCE 1946
JOHN WEST SURVEYING COMPANY
412 N. DAL PASO HOBBS, N.M. 88240
(575) 393-3117 www.jwsc.biz
TBLPS# 10021000

LEGEND

⊙ DENOTES FOUND CORNER AS NOTED

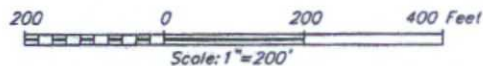

BTA OIL PRODUCERS, LLC

**SURVEY FOR A FRAC POND TRACT
SITUATED IN THE NW/4 OF SECTION 11,
TOWNSHIP 26 SOUTH, RANGE 32 EAST, N.M.P.M.
LEA COUNTY, NEW MEXICO**

Survey Date: 10/16/14	CAD Date: 11/10/14	Drawn By: LSL
W.O. No.: 14111127	Rev:	Rel. W.O.: Sheet 1 of 1

COPY

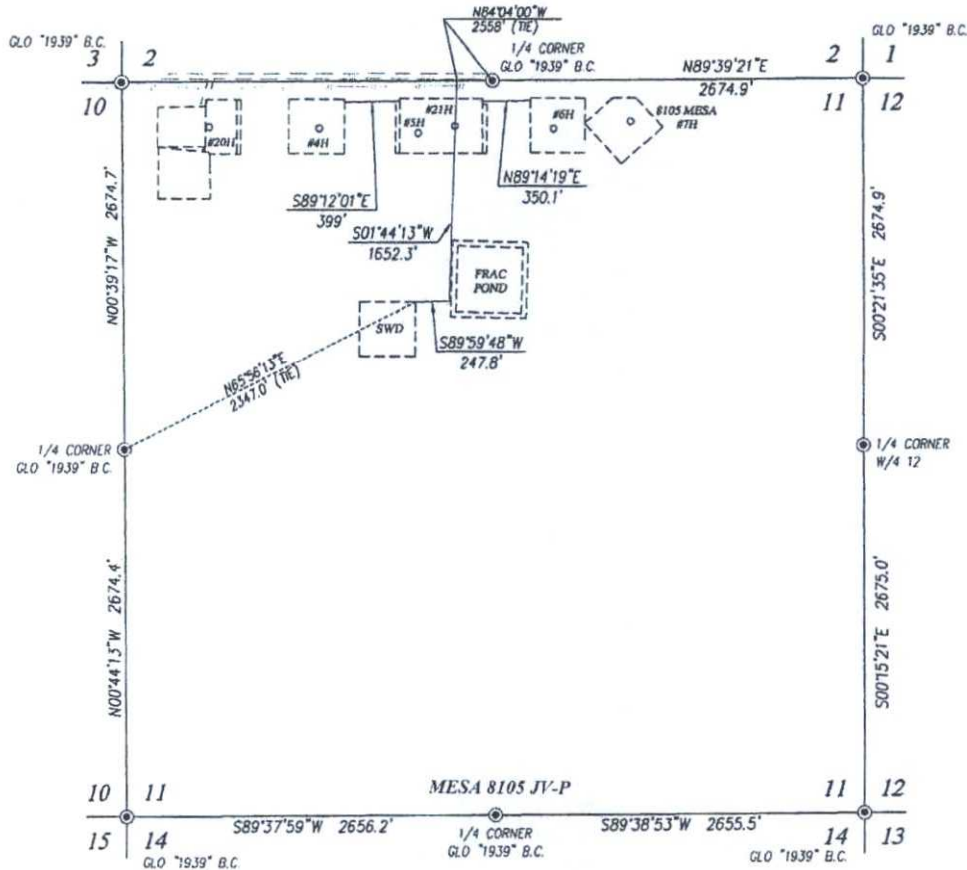

DESCRIPTION

SURVEY OF A STRIP OF LAND 50.0 FEET WIDE AND 2649.1 FEET OR 0.502 MILES IN LENGTH CROSSING USA LAND IN SECTION 11, TOWNSHIP 26 SOUTH, RANGE 32 EAST, N.M.P.M., LEA COUNTY, NEW MEXICO, AND BEING 25.0 FEET LEFT AND 25.0 FEET RIGHT OF THE ABOVE PLATTED CENTERLINE SURVEY.

NOTE

BEARINGS SHOWN HEREON ARE MERCATOR GRID AND CONFORM TO THE NEW MEXICO COORDINATE SYSTEM "NEW MEXICO EAST ZONE" NORTH AMERICAN DATUM 1983. DISTANCES ARE SURFACE VALUES.

I, RONALD J. EIDSON, NEW MEXICO PROFESSIONAL SURVEYOR No. 3239, DO HEREBY CERTIFY THAT THIS SURVEY PLAT AND THE ACTUAL SURVEY ON THE GROUND UPON WHICH THIS WAS BASED WERE PERFORMED BY ME OR UNDER MY DIRECT SUPERVISION, THAT I AM RESPONSIBLE FOR THIS SURVEY; THAT THIS SURVEY MEETS THE MINIMUM STANDARDS FOR SURVEYING IN NEW MEXICO; AND THAT IT IS TRUE AND CORRECT TO THE BEST OF MY KNOWLEDGE AND BELIEF.

RONALD J. EIDSON, PROFESSIONAL SURVEYOR

DATE: 10/17/14

LEGEND

⊙ DENOTES FOUND CORNER AS NOTED

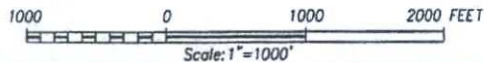

BTA OIL PRODUCERS

**SURVEY FOR MESA 8105 JV-P ACCESS ROADS
CROSSING SECTION 11,
TOWNSHIP 26 SOUTH, RANGE 32 EAST, N.M.P.M.
LEA COUNTY, NEW MEXICO**

Survey Date: 10/17/14

CAD Date: 11/14/14

Drawn By: LSL

W.O. No.: 14111128

Rev.:

Rel. W.O.:

Sheet 1 of 1

PROVIDING SURVEYING SERVICES
SINCE 1946
JOHN WEST SURVEYING COMPANY
412 N. DAL PASO HOBBS, N.M. 88240
(575) 393-3117 www.jwsc.biz
TBPLS# 10021000



© DRAFTING



8105 Mesa Plan of Development

Proposed Flowlines

