

Submit 3 Copies To Appropriate District
Office
District I
1625 N. French Dr., Hobbs, NM 88240
District II
1301 W. Grand Ave., Artesia, NM 88210
District III
1000 Rio Brazos Rd., Aztec, NM 87410
District IV
1220 S. St. Francis Dr., Santa Fe, NM
87505

State of New Mexico
Energy, Minerals and Natural Resources

Form C-103
May 27, 2004

OIL CONSERVATION DIVISION
1220 South St. Francis Dr.
Santa Fe, NM 87505

WELL API NO. 30-025-37676
5. Indicate Type of Lease STATE <input checked="" type="checkbox"/> FEE <input type="checkbox"/>
6. State Oil & Gas Lease No. VO-7528
7. Lease Name or Unit Agreement Name State 31
8. Well Number #1
9. OGRID Number 113315
10. Pool name or Wildcat Garrett Drinkard

SUNDRY NOTICES AND REPORTS ON WELLS
(DO NOT USE THIS FORM FOR PROPOSALS TO DRILL OR TO DEEPEN OR PLUG BACK TO A DIFFERENT RESERVOIR. USE "APPLICATION FOR PERMIT" (FORM 100) FOR SUCH PROPOSALS.)

1. Type of Well: Oil Well ☐ Gas Well ☐ Other ☐

2. Name of Operator
Texland Petroleum-Hobbs, LLC

3. Address of Operator
777 Main Street, Suite 3200, Fort Worth, Texas 76020

4. Well Location
Unit Letter L: 2297 feet from the South line and 990 feet from the West line
Section 31 Township 16S Range 38E NMPM Lea County

11. Elevation (Show whether DR, RKB, RT, GR, etc.)
3747'

Pit or Below-grade Tank Application ☐ or Closure ☐

Pit type _____ Depth to Groundwater _____ Distance from nearest fresh water well _____ Distance from nearest surface water _____

Pit Liner Thickness: _____ mil Below-Grade Tank: Volume _____ bbls; Construction Material _____

E-PERMITTING <SWD _____ INJECTION>
CONVERSION _____ RBDMS _____
RETURN TO _____ TA _____
CSNG _____ ENVIRO _____ CHG LOC _____
INT TO PA _____ P&A NR _____ P&A R _____

Indicate Nature of Notice, Report or Other Data

SUBSEQUENT REPORT OF:

REMEDIAL WORK ☐ ALTERING CASING ☐
COMMENCE DRILLING OPNS. ☐ P AND A ☒
CASING/CEMENT JOB ☐

OTHER: _____

OTHER: ☐

13. Describe proposed or completed operations. (Clearly state all pertinent details, and give pertinent dates, including estimated date of starting any proposed work). SEE RULE 1103. For Multiple Completions: Attach wellbore diagram of proposed completion or recompletion.

Texland Petroleum-Hobbs plugged and abandoned the well as follows:
OCD Notified

7/21/15 Tag CIBP @ 4186', DO cmt @ 4168-4180', DO CIBP @ 4180'
Set 25 sks plug @ 6659-6559' (Mark Whittaker/OCD present)
Set CIBP @ 4200'
Set 25 sks plug @ 4100-4200'
Set 25 sks plug @ 3290-3390'
Set 25 sks plug @ 2142-2242'; WOC, tagged TOC @ 1880'
Set 10 bbl plug @ 400'; Circ to surface, install dry hole marker
P&A complete 7/27/15

P&A schematic is attached

I hereby certify that the information above is true and complete to the best of my knowledge and belief. I further certify that any pit or below-grade tank has been/will be constructed or closed according to NMOCD guidelines ☐, a general permit ☐ or an (attached) alternative OCD-approved plan ☐.

SIGNATURE Vickie Smith TITLE Regulatory Analyst DATE 10/19/15

Type or print name Vickie Smith E-mail address: vsmith@texpetro.com Telephone No. 575-433-8395

For State Use Only

APPROVED BY: Mary Brown TITLE Dist Supervisor DATE 10/20/2015

Conditions of Approval (if any):

OCT 20 2015

STATE 31 #1

P&A Schematic

Dr'd 2/2006

TA'd 5/2006

PA'd 7/2015

KB: 3758'

GL: 3747'

Z: 11' AGL

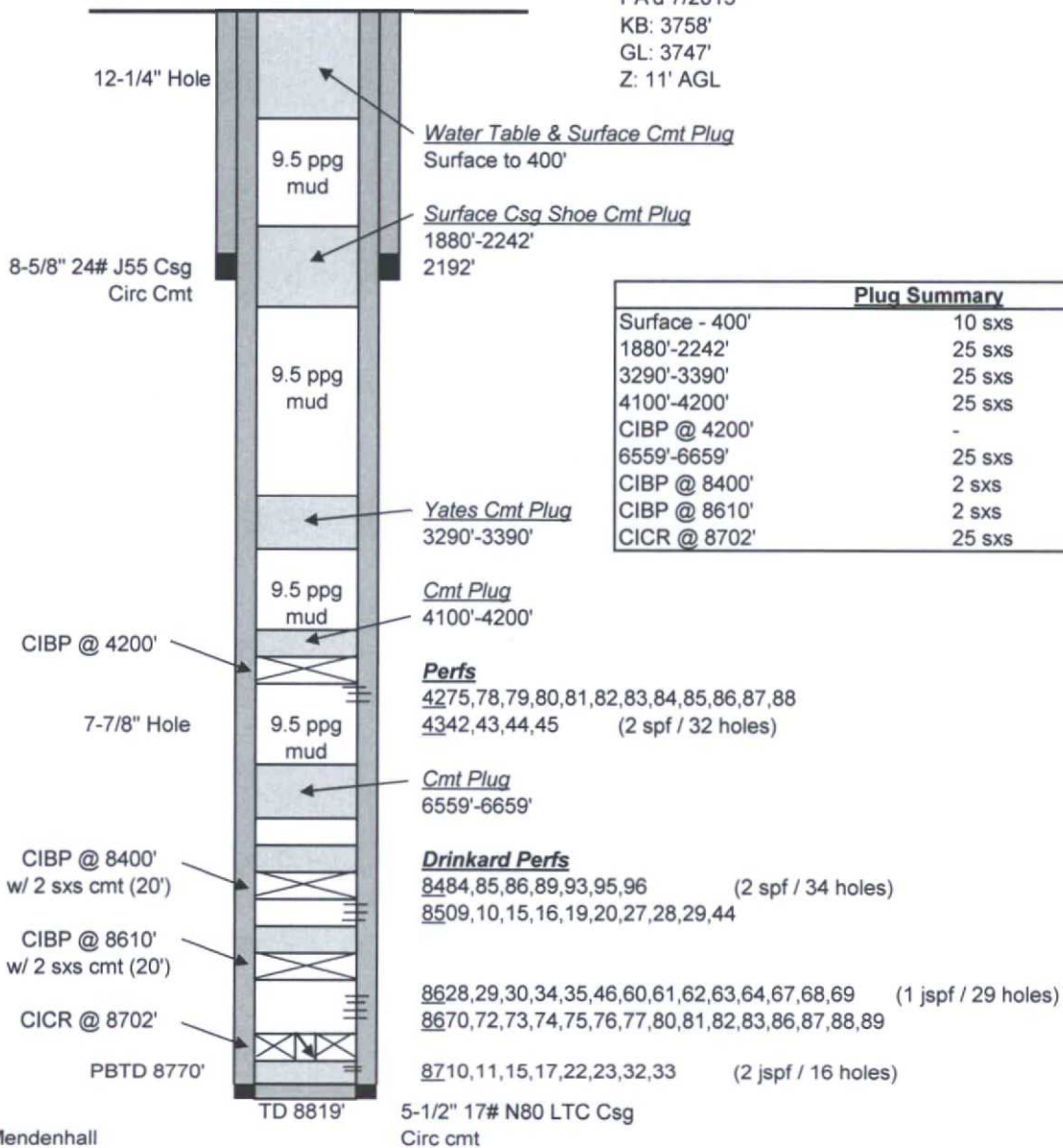

Plug Summary

Surface - 400'	10 sxs	To Surface
1880'-2242'	25 sxs	Tag @ 1880'
3290'-3390'	25 sxs	
4100'-4200'	25 sxs	
CIBP @ 4200'	-	
6559'-6659'	25 sxs	
CIBP @ 8400'	2 sxs	Existing
CIBP @ 8610'	2 sxs	Existing
CICR @ 8702'	25 sxs	Existing

G.Mendenhall
7/27/2015