

Submit 1 Copy To Appropriate District Office  
District I - (575) 393-6161  
1625 N. French Dr., Hobbs, NM 88240  
District II - (575) 748-1283  
811 S. First St., Artesia, NM 88210  
District III - (505) 334-6178  
1000 Rio Brazos Rd., Aztec, NM 87410  
District IV - (505) 476-3460  
1220 S. St. Francis Dr., Santa Fe, NM 87505

State of New Mexico  
Energy, Minerals and Natural Resources

Form C-103  
Revised July 18, 2013

OIL CONSERVATION DIVISION  
1220 South St. Francis Dr.  
Santa Fe, NM 87505

<b>SUNDRY NOTICES AND REPORTS ON WELLS</b> (DO NOT USE THIS FORM FOR PROPOSALS TO DRILL OR TO DEEPEN OR PLUG BACK TO A DIFFERENT RESERVOIR. USE "APPLICATION FOR PERMIT" (FORM C-101) FOR SUCH PROPOSALS.)		WELL API NO. 30-025-05982
1. Type of Well: Oil Well <input checked="" type="checkbox"/> Gas Well <input type="checkbox"/> Other <input type="checkbox"/>		5. Indicate Type of Lease STATE <input type="checkbox"/> FEE <input checked="" type="checkbox"/>
2. Name of Operator CHEVRON U.S.A. INC.		6. State Oil & Gas Lease No.
3. Address of Operator 15 SMITH ROAD, MIDLAND, TEXAS 79705		7. Lease Name or Unit Agreement Name USA BERTHA J BARBER
4. Well Location Unit Letter: I 2310 feet from SOUTH line and 330 feet from the EAST line Section 7 Township 20S Range 37E NMPM County LEA		8. Well Number 019
11. Elevation (Show whether DR, RKB, RT, GR, etc.)		9. OGRID Number 4323
		10. Pool name or Wildcat MONUMENT PADDOCK

12. Check Appropriate Box to Indicate Nature of Notice, Report or Other Data

<b>E-PERMITTING &lt;SWD INJECTION&gt;</b> CONVERSION <input type="checkbox"/> RBDMS <input checked="" type="checkbox"/> RETURN TO <input type="checkbox"/> TA <input checked="" type="checkbox"/> CSNG <input type="checkbox"/> ENVIRO <input type="checkbox"/> CHG LOC <input type="checkbox"/> INT TO PA <input type="checkbox"/> P&A NR <input type="checkbox"/> P&A R <input type="checkbox"/>	<b>SUBSEQUENT REPORT OF:</b> REMEDIAL WORK <input type="checkbox"/> ALTERING CASING <input type="checkbox"/> COMMENCE DRILLING OPNS. <input type="checkbox"/> P AND A <input type="checkbox"/> CASING/CEMENT JOB <input type="checkbox"/> OTHER TA EXTENSION W/ CHART <input type="checkbox"/>
--	--

13. Describe proposed or completed operations. (Clearly state all pertinent details, and give pertinent dates, including estimated date of starting any proposed work). SEE RULE 19.15.7.14 NMAC. For Multiple Completions: Attach wellbore diagram of proposed completion or recompletion.

10/20/2015: NOTIFIED NMOCD. RAN CHART. PRESS TO 550 PSI FOR 32 MINUTES. (COLOR COPY OF CHART ATTACHED). WITNESSED BY NMOCD.

This Approval of Temporary  
Abandonment Expires 10/20/2016 ✓

Spud Date:

Rig Release Date:

I hereby certify that the information above is true and complete to the best of my knowledge and belief.

SIGNATURE

TITLE REGULATORY SPECIALIST

DATE 10/22/2015

Type or print name DENISE PINKERTON

E-mail address: [leakejd@chevron.com](mailto:leakejd@chevron.com)

PHONE: 432-687-7375

For State Use Only

APPROVED BY:

TITLE Dist Supervisor

DATE 10/27/2015

Conditions of Approval (if any):

OCT 27 2015



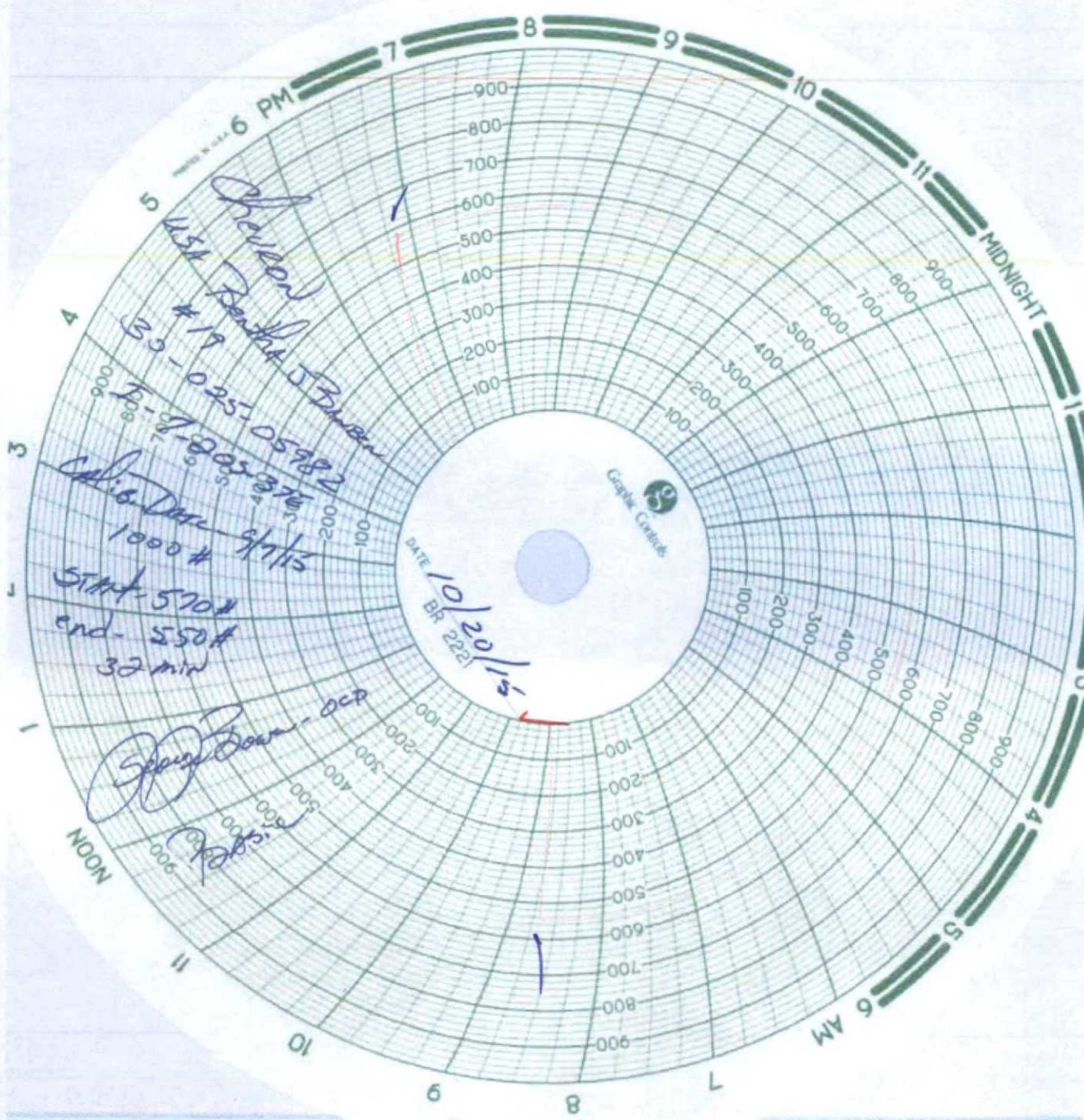

*Johnson*  
USA Bank  
#19  
025-05982  
025-374

Calis. Date 9/7/15  
1000 #  
Start- 570 #  
end- 550 #  
32 min

DATE 10/20/15  
BR 2221

*Spence*  
*Boon*  
*Boon*