

BEGINNING AT THE INTERSECTION OF HIGHWAY 18 AND HIGHWAY 128, PROCEED IN A WESTERLY, THEN NORTHWESTERLY DIRECTION FROM JAL, NEW MEXICO ALONG HIGHWAY 128 APPROXIMATELY 30.0 MILES TO THE JUNCTION OF THIS ROAD AND ORLA ROAD TO THE SOUTH; TURN LEFT AND PROCEED IN A SOUTHERLY, THEN SOUTHWESTERLY DIRECTION APPROXIMATELY 13.6 MILES TO THE JUNCTION OF THIS ROAD AND BATTLE AXE ROAD TO THE EAST; TURN LEFT AND PROCEED IN AN EASTERLY, THEN SOUTHEASTERLY DIRECTION APPROXIMATELY 2.3 MILES TO THE JUNCTION OF THIS ROAD AND THE BEGINNING OF THE PROPOSED ACCESS FOR THE BATTLE AXE 27 FEDERAL COM 2H & 1H WELL PAD TO THE EAST; FOLLOW ROAD FLAGS IN AN EASTERLY DIRECTION APPROXIMATELY 4,334' TO THE PROPOSED LOCATION

TOTAL DISTANCE FROM JAL, NEW MEXICO TO THE PROPOSED LOCATION IS APPROXIMATELY 46.8 MILES.

ConocoPhillips Company

BATTLE AXE CENTRAL TANK BATTERY FACILITY
NE 1/4 NE 1/4, SECTION 27, T26S, R32E, N.M.P.M.
LEA COUNTY, NEW MEXICO

DRAWN BY: S.O.

DATE DRAWN: 01-24-14

REVISED: 09-15-15 Z.H.F.

ROAD DESCRIPTION



UELS, LLC

Corporate Office * 85 South 200 East
Vernal, UT 84078 * (435) 789-1017

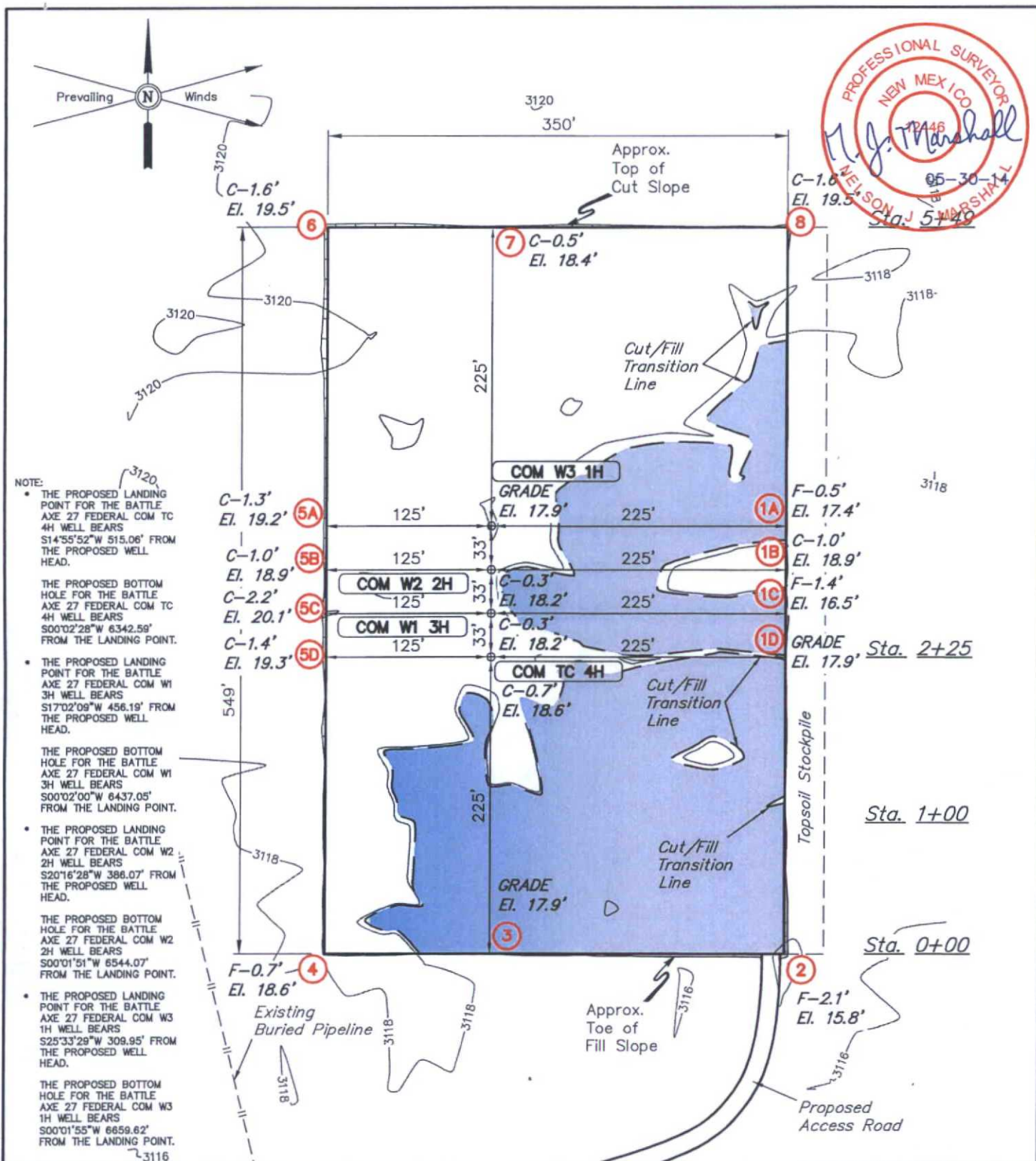

NOTES:

- Flare pit is to be located a min. of 100' from the well head.
- Underground utilities shown on this sheet are for visualization purposes only, actual locations to be determined prior to construction.



Corporate Office * 85 South 200 East
Vernal, UT 84078 * (435) 789-1017

ConocoPhillips

ConocoPhillips Company

BATTLE AXE 27 FEDERAL COM TC 4H, COM W1 3H,
COM W2 2H & COM W3 1H
SECTION 27, T26S, R32E, N.M.P.M.
NE 1/4 NE 1/4

DRAWN BY: S.F.

SCALE: 1" = 100'

REVISED: 05-29-14

DATE: 01-28-14

REVISED: 05-22-14

LOCATION LAYOUT

FIGURE #1

1" = 40'
X-Section
Scale
1" = 100'

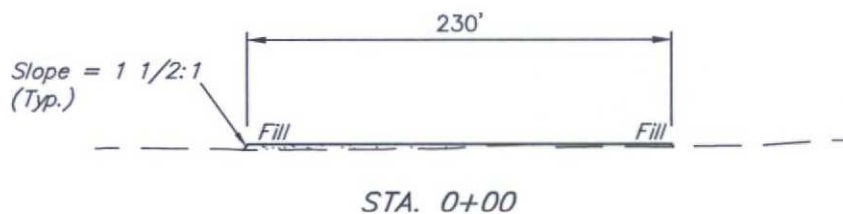
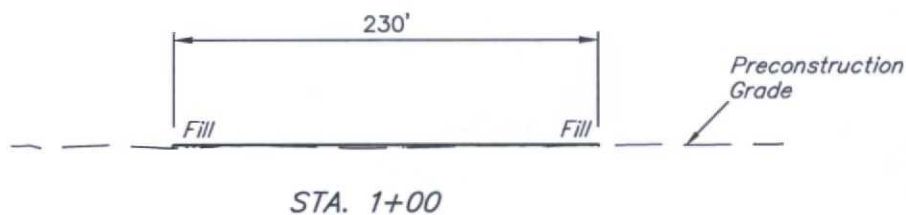
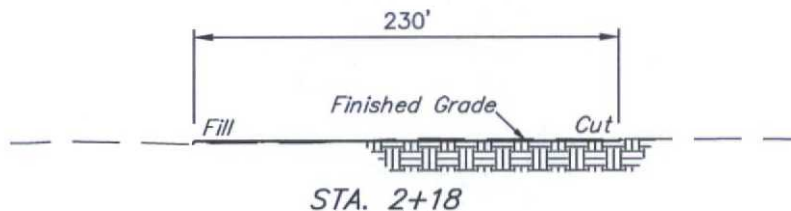
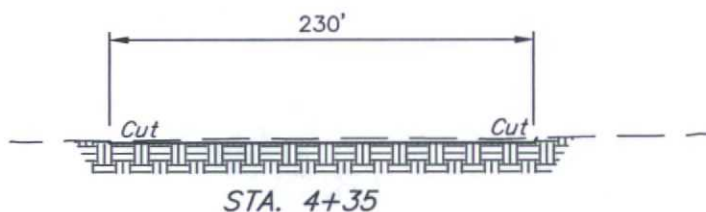

APPROXIMATE EARTHWORK QUANTITIES	
REMAINING LOCATION	900 Cu. Yds.
TOTAL CUT	900 Cu. Yds.
FILL	900 Cu. Yds.
EXCESS MATERIAL	0 Cu. Yds.
EXCESS UNBALANCE (After Interim Rehabilitation)	0 Cu. Yds.

APPROXIMATE SURFACE DISTURBANCE AREAS		
	DISTANCE	ACRES
TANK BATTERY SITE DISTURBANCE	NA	±2.341
30' WIDE PIPELINE R-O-W DISTURBANCE	±4062.70'	±2.798
10' WIDE POWER LINE R-O-W DISTURBANCE	±174.04'	±0.040
TOTAL SURFACE USE AREA		±5.179

NOTES:

- Fill quantity includes 5% for compaction.

ConocoPhillips Company

BATTLE AXE CENTRAL TANK BATTERY FACILITY
NE 1/4 NE 1/4, SECTION 27, T26S, R32E, N.M.P.M.
LEA COUNTY, NEW MEXICO



UELS, LLC
Corporate Office * 85 South 200 East
Vernal, UT 84078 * (435) 789-1017

DRAWN BY: S.F.	DATE DRAWN: 01-28-14
SCALE: AS SHOWN	REVISED: 09-15-15 H.W.
TYPICAL CROSS SECTIONS	FIGURE #2

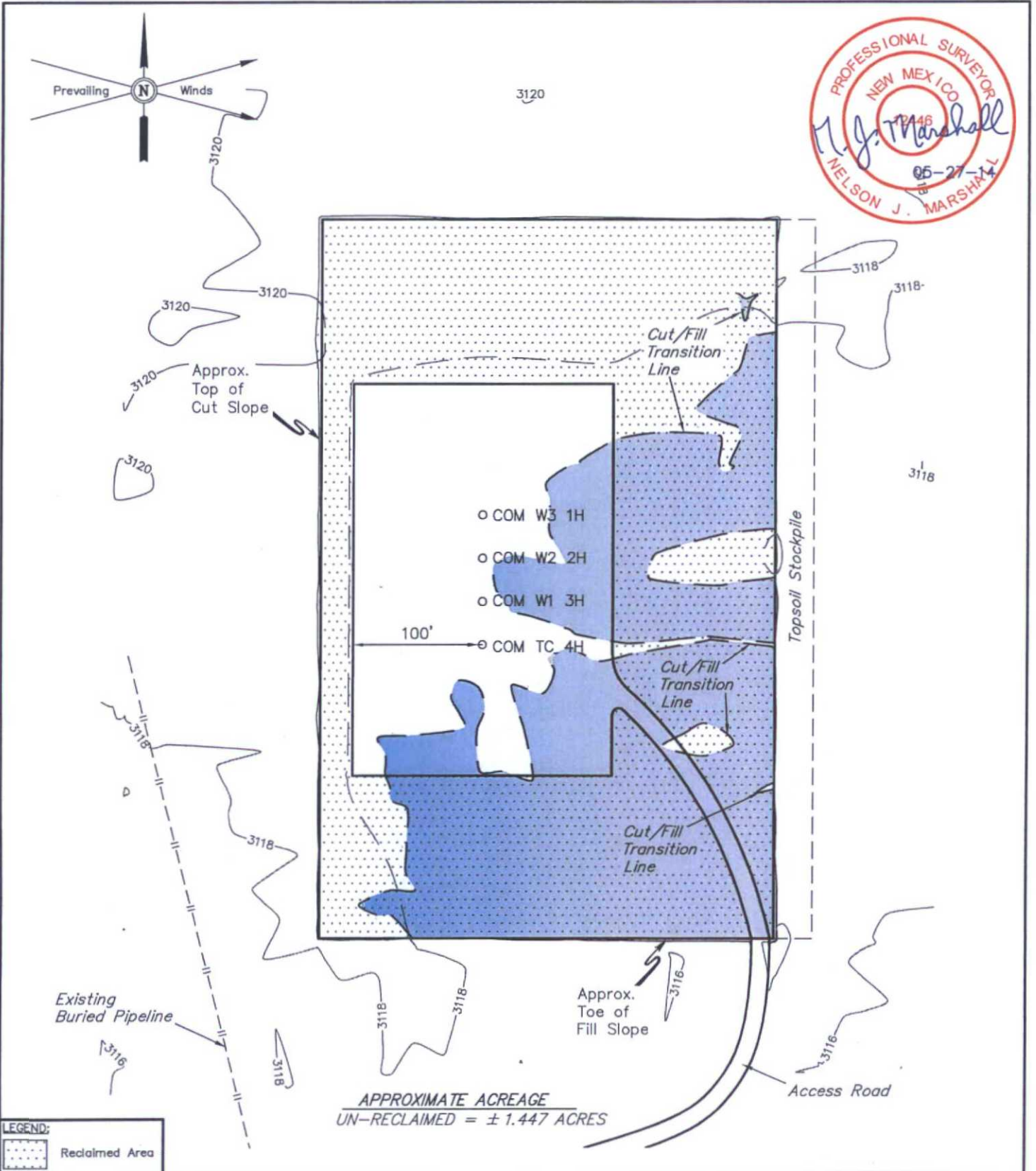

LEGEND:
Reclaimed Area

NOTES:

ConocoPhillips

ConocoPhillips Company

BATTLE AXE 27 FEDERAL COM TC 4H, COM W1 3H,
COM W2 2H & COM W3 1H
SECTION 27, T26S, R32E, N.M.P.M.
NE 1/4 NE 1/4

DRAWN BY: S.F.

SCALE: 1" = 100'

DATE: 01-28-14

REVISED: 05-22-14



Corporate Office * 85 South 200 East
Vernal, UT 84078 * (435) 789-1017

RECLAMATION DIAGRAM

FIGURE #4

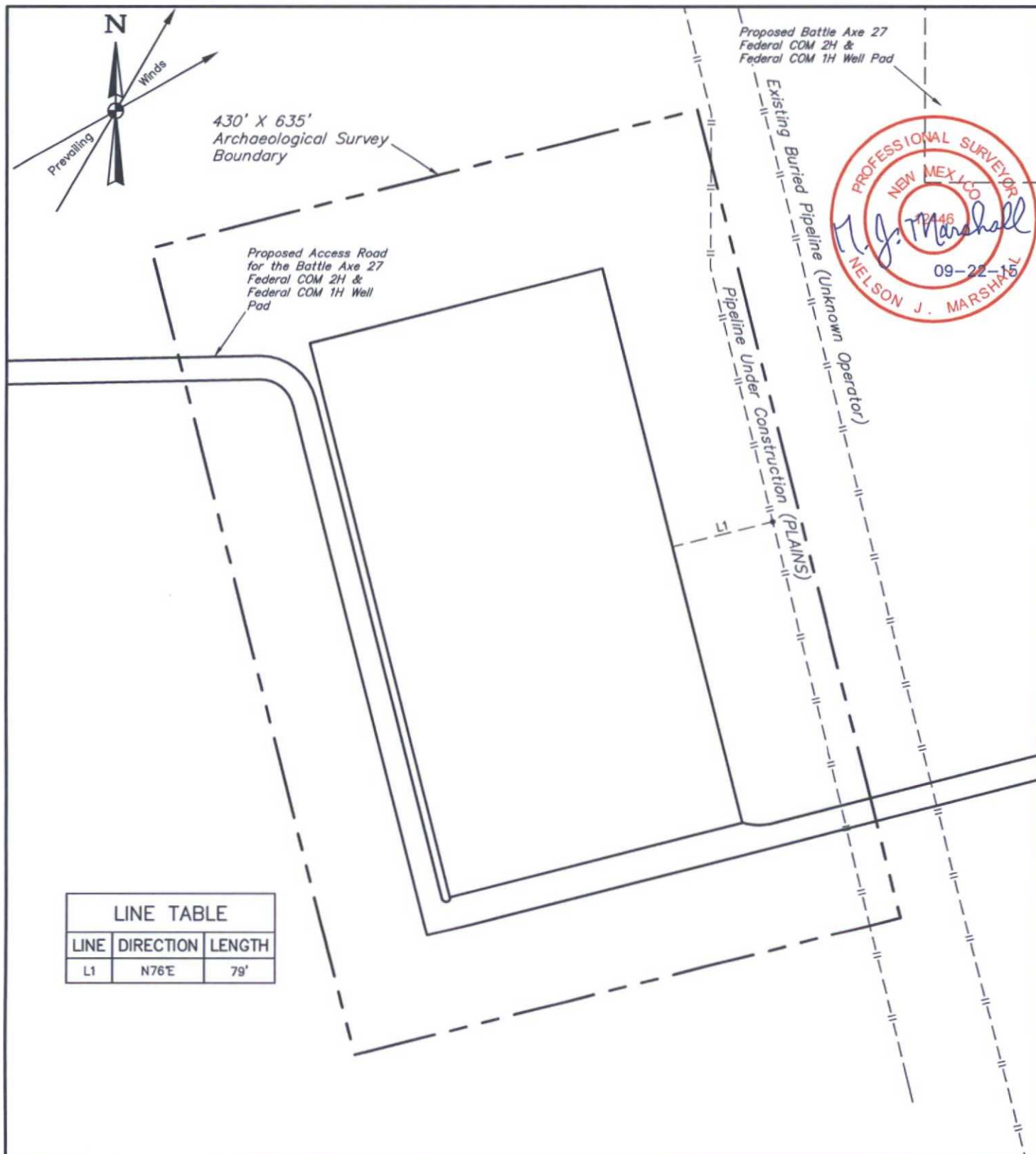

NOTES:

ConocoPhillips Company

BATTLE AXE CENTRAL TANK BATTERY FACILITY
NE 1/4 NE 1/4, SECTION 27, T26S, R32E, N.M.P.M.
LEA COUNTY, NEW MEXICO



UELS, LLC
Corporate Office * 85 South 200 East
Vernal, UT 84078 * (435) 789-1017

DRAWN BY: H.W.	DATE DRAWN: 09-15-15
SCALE: 1" = 100'	REVISED: 00-00-00
ARCHAEOLOGICAL SURVEY BOUNDARY	FIGURE #5

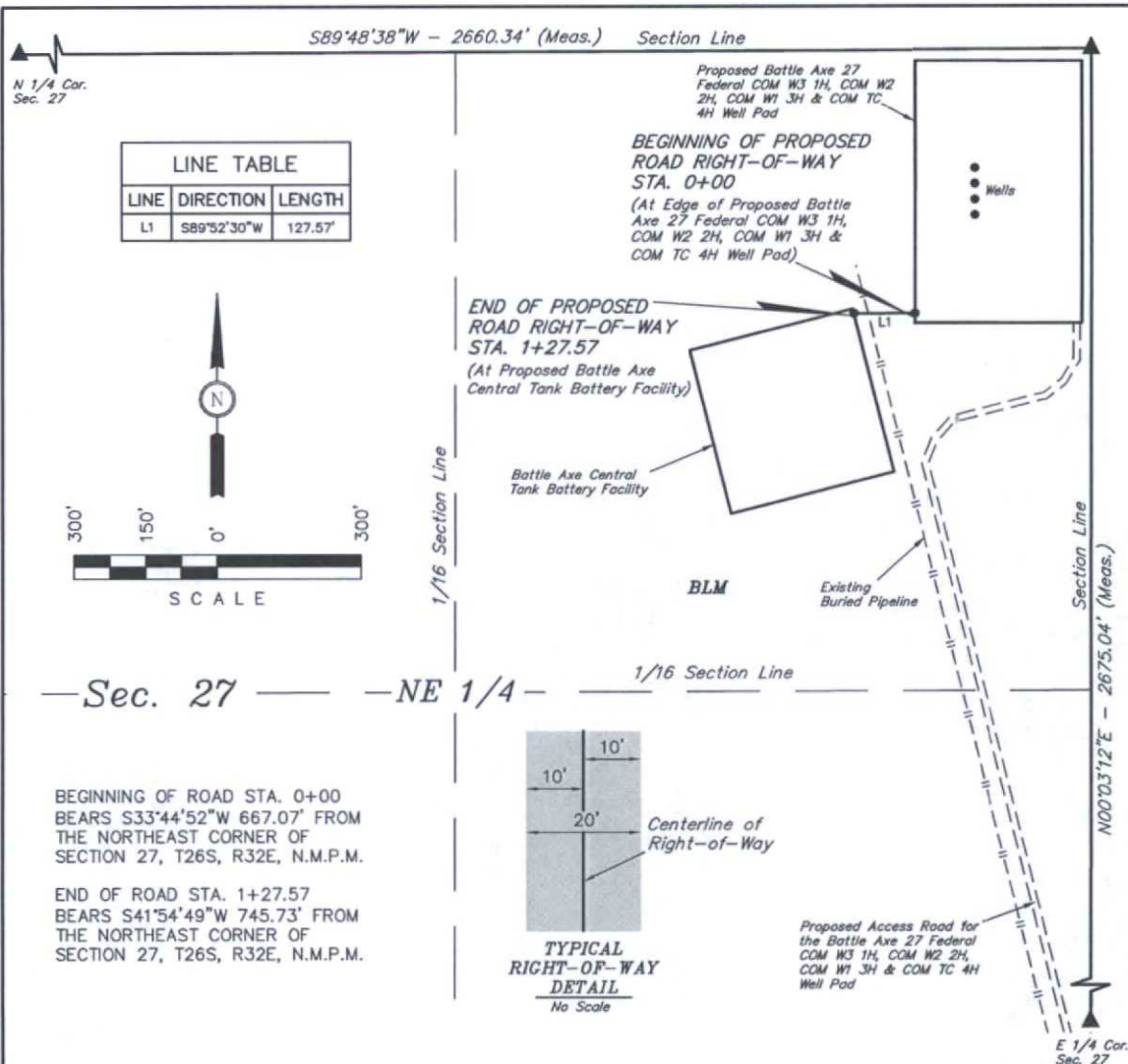

ROAD RIGHT-OF-WAY DESCRIPTION

A 20' WIDE RIGHT-OF-WAY 10' ON EACH SIDE OF THE FOLLOWING DESCRIBED CENTERLINE.

BEGINNING AT A POINT IN THE NE 1/4 NE 1/4 OF SECTION 27, T26S, R32E, N.M.P.M., WHICH BEARS S33°44'52"W 667.07' FROM THE NORTHEAST CORNER OF SAID SECTION 27, THENCE S89°52'30"W 127.57' TO A POINT IN THE NE 1/4 NE 1/4 OF SAID SECTION 27, WHICH BEARS S41°54'49"W 745.73' FROM THE NORTHEAST CORNER OF SAID SECTION 27. THE SIDE LINES OF SAID DESCRIBED RIGHT-OF-WAY BEING SHORTENED OR ELONGATED TO MEET THE GRANTOR'S PROPERTY LINES. BASIS OF BEARINGS IS A G.P.S. OBSERVATION. CONTAINS 0.059 ACRES MORE OR LESS.

RIGHT-OF-WAY LENGTHS

DESCRIPTION	FEET	ACRES	RODS
TOTAL	127.57	0.059	7.73

▲ = SECTION CORNERS LOCATED.

NOTES:

- The maximum grade of existing ground for the proposed access road is $\pm 1.1\%$.

CERTIFICATE OF PROFESSIONAL SURVEYOR
THIS IS TO CERTIFY THAT THE ABOVE WAS PREPARED FROM FIELD NOTES OF ACTUAL SURVEY MADE BY ME OR UNDER MY SUPERVISION AND THAT THE SAME ARE TRUE AND CORRECT TO THE BEST OF MY KNOWLEDGE AND BELIEF.

Robert J. Marshall
REGISTERED LAND SURVEYOR
REGISTRATION NO. 12446
STATE OF NEW MEXICO
03-03-14



Corporate Office * 85 South 200 East
Vernal, UT 84078 * (435) 789-1017

ConocoPhillips

ConocoPhillips Company

BATTLE AXE CENTRAL TANK BATTERY FACILITY
SECTION 27, T26S, R32E, N.M.P.M.
NE 1/4 NE 1/4

DRAWN BY: S.F.

SCALE: 1" = 300'

DATE: 01-28-14

REVISED:

ACCESS ROAD R-O-W

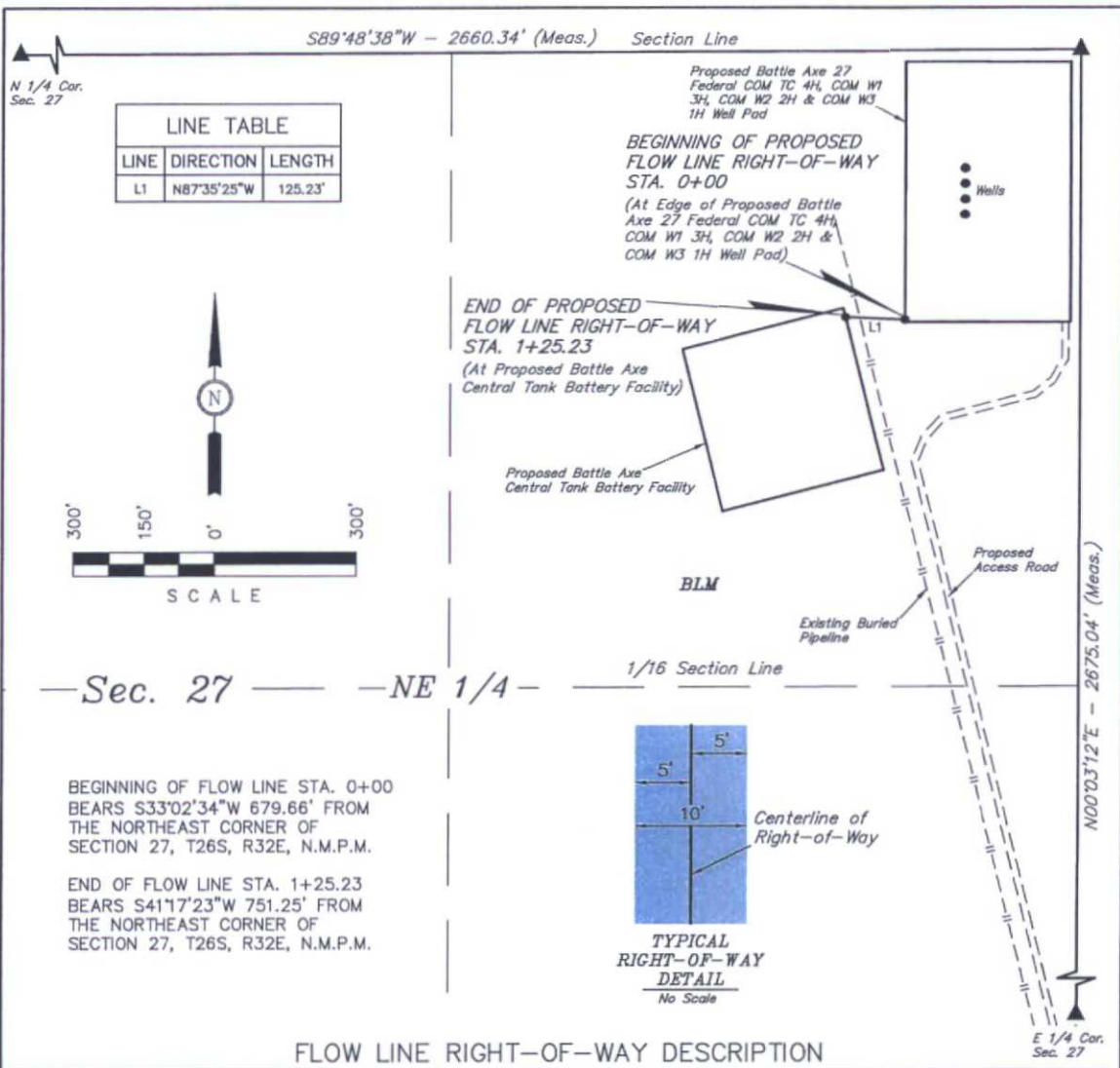

A 10' WIDE RIGHT-OF-WAY 5' ON EACH SIDE OF THE FOLLOWING DESCRIBED CENTERLINE.

BEGINNING AT A POINT IN THE NE 1/4 NE 1/4 OF SECTION 27, T26S, R32E, N.M.P.M., WHICH BEARS S33°02'34"W 679.66' FROM THE NORTHEAST CORNER OF SAID SECTION 27, THENCE S87°35'25"W 125.23' TO A POINT IN THE NE 1/4 NE 1/4 OF SAID SECTION 27, WHICH BEARS S41°17'23"W 751.25' FROM THE NORTHEAST CORNER OF SAID SECTION 27. THE SIDE LINES OF SAID DESCRIBED RIGHT-OF-WAY BEING SHORTENED OR ELONGATED TO MEET THE GRANTOR'S PROPERTY LINES. BASIS OF BEARINGS IS A G.P.S. OBSERVATION. CONTAINS 0.029 ACRES MORE OR LESS.

RIGHT-OF-WAY LENGTHS			
DESCRIPTION	FEET	ACRES	RODS
TOTAL	125.23	0.029	7.59

▲ = SECTION CORNERS LOCATED.

NOTES:

CERTIFICATE OF PROFESSIONAL SURVEY
THIS IS TO CERTIFY THAT THE ABOVE MAP WAS PREPARED FROM
FIELD NOTES OF ACTUAL SURVEYS MADE BY ME OR UNDER MY
SUPERVISION AND THAT THE SAME ARE TRUE AND CORRECT TO THE
BEST OF MY KNOWLEDGE AND BELIEF.

12446
Nelson J. Marshall
REGISTERED LAND SURVEYOR
REGISTRATION NO. 12446
STATE OF NEW MEXICO

05-27-14



Corporate Office * 85 South 200 East
Vernal, UT 84078 * (435) 789-1017

ConocoPhillips

ConocoPhillips Company

BATTLE AXE 27 FEDERAL COM TC 4H, COM W1 3H,
COM W2 2H & COM W3 1H
SECTION 27, T26S, R32E, N.M.P.M.
NE 1/4 NE 1/4

DRAWN BY: S.F.

SCALE: 1" = 300'

DATE: 01-28-14

REVISED: 05-22-14

FLOW LINE R-O-W

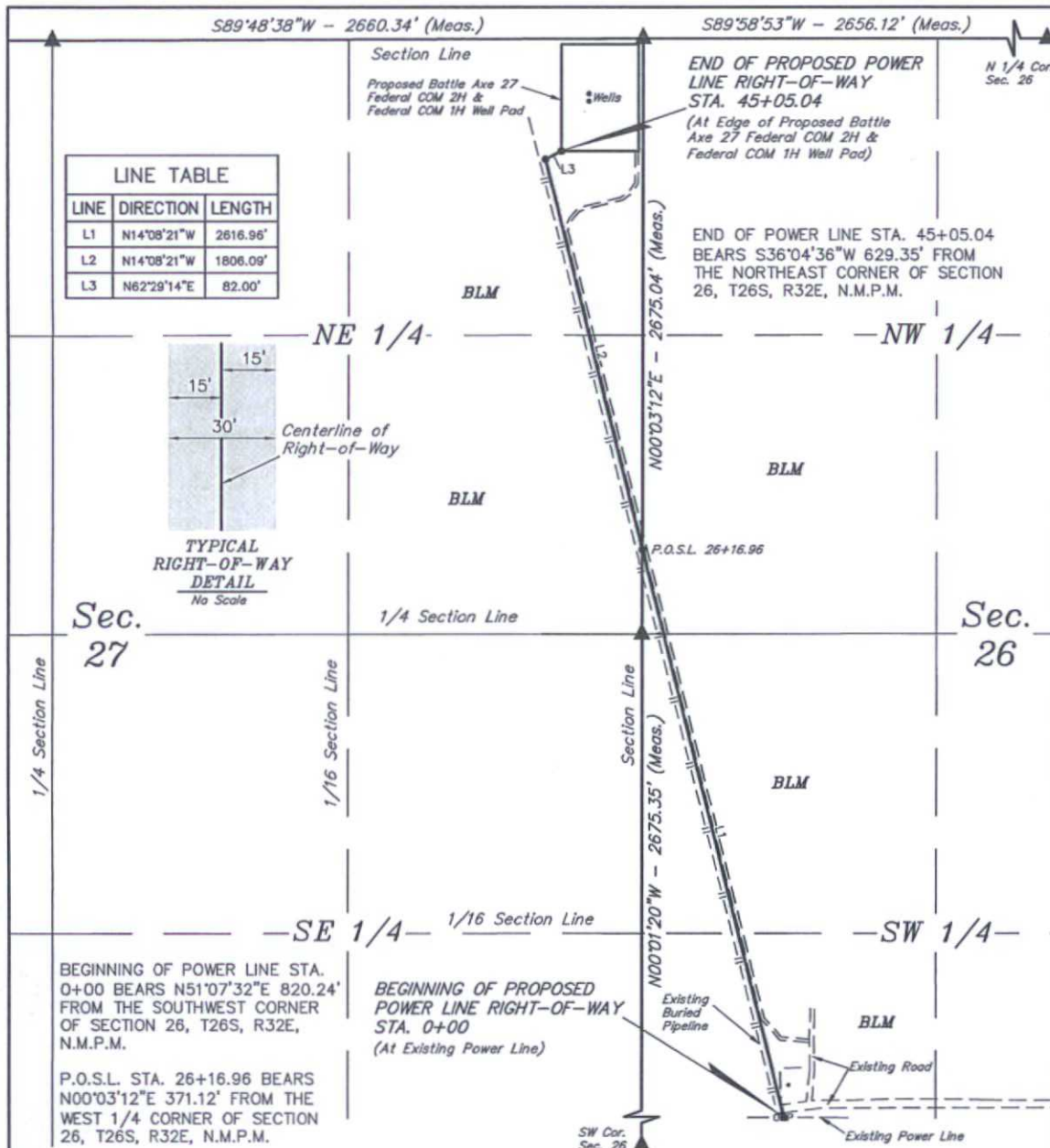

POWER LINE RIGHT-OF-WAY DESCRIPTION

A 30' WIDE RIGHT-OF-WAY 15' ON EACH SIDE OF THE FOLLOWING DESCRIBED CENTERLINE.

BEGINNING AT A POINT IN THE SW 1/4 SW 1/4 OF SECTION 26, T26S, R32E, N.M.P.M., WHICH BEARS N51°07'32"E 820.24' FROM THE SOUTHWEST CORNER OF SAID SECTION 26, THENCE N14°08'21"W 2616.96' TO A POINT ON THE WEST LINE OF THE SW 1/4 NW 1/4 OF SAID SECTION 26, WHICH BEARS N00°03'12"E 371.12' FROM THE WEST 1/4 CORNER OF SAID SECTION 26, THENCE N14°08'21"W 1806.09'; THENCE N62°29'14"E 82.00' TO A POINT IN THE NE 1/4 NE 1/4 OF SECTION 27, T26S, R32E, N.M.P.M., WHICH BEARS S36°04'36"W 629.35' FROM THE NORTHEAST CORNER OF SAID SECTION 27. THE SIDE LINES OF SAID DESCRIBED RIGHT-OF-WAY BEING SHORTENED OR ELONGATED TO MEET THE GRANTOR'S PROPERTY LINES. BASIS OF BEARINGS IS A G.P.S. OBSERVATION. CONTAINS 3.103 ACRES MORE OR LESS.

ACREAGE / LENGTH TABLE				
	OWNERSHIP	FEET	RODS	ACRES
SEC. 26 SW 1/4	BLM	2228.11	135.04	1.535
SEC. 26 NW 1/4	BLM	388.85	23.57	0.268
SEC. 27 NE 1/4	BLM	1888.08	114.43	1.300
TOTAL		4505.04	273.03	3.103

▲ = SECTION CORNERS LOCATED.

NOTES:

• Basis of bearing is a G.P.S. observation (Vertical Control Datum: NAVD88)

CERTIFICATE OF PROFESSIONAL SURVEY
THIS IS TO CERTIFY THAT THE ABOVE PLAT WAS PREPARED FROM FIELD NOTES OF ACTUAL SURVEYS MADE BY ME OR UNDER MY SUPERVISION AND THAT THE SAME ARE TRUE AND CORRECT TO THE BEST OF MY KNOWLEDGE AND BELIEF.

REGISTERED LAND SURVEYOR
REGISTRATION NO. 12446
STATE OF NEW MEXICO
07-02-15



ConocoPhillips Company

BATTLE AXE 27 FEDERAL COM 2H & 1H
NE 1/4 NE 1/4, SECTION 27, T26S, R32E, N.M.P.M.
LEA COUNTY, NEW MEXICO

DRAWN BY: S.F.	DATE DRAWN: 01-28-14
SCALE: 1" = 600'	REVISED: 06-30-15 H.W.

POWER LINE R-O-W



UELS, LLC
Corporate Office * 85 South 200 East
Vernal, UT 84078 * (435) 789-1017

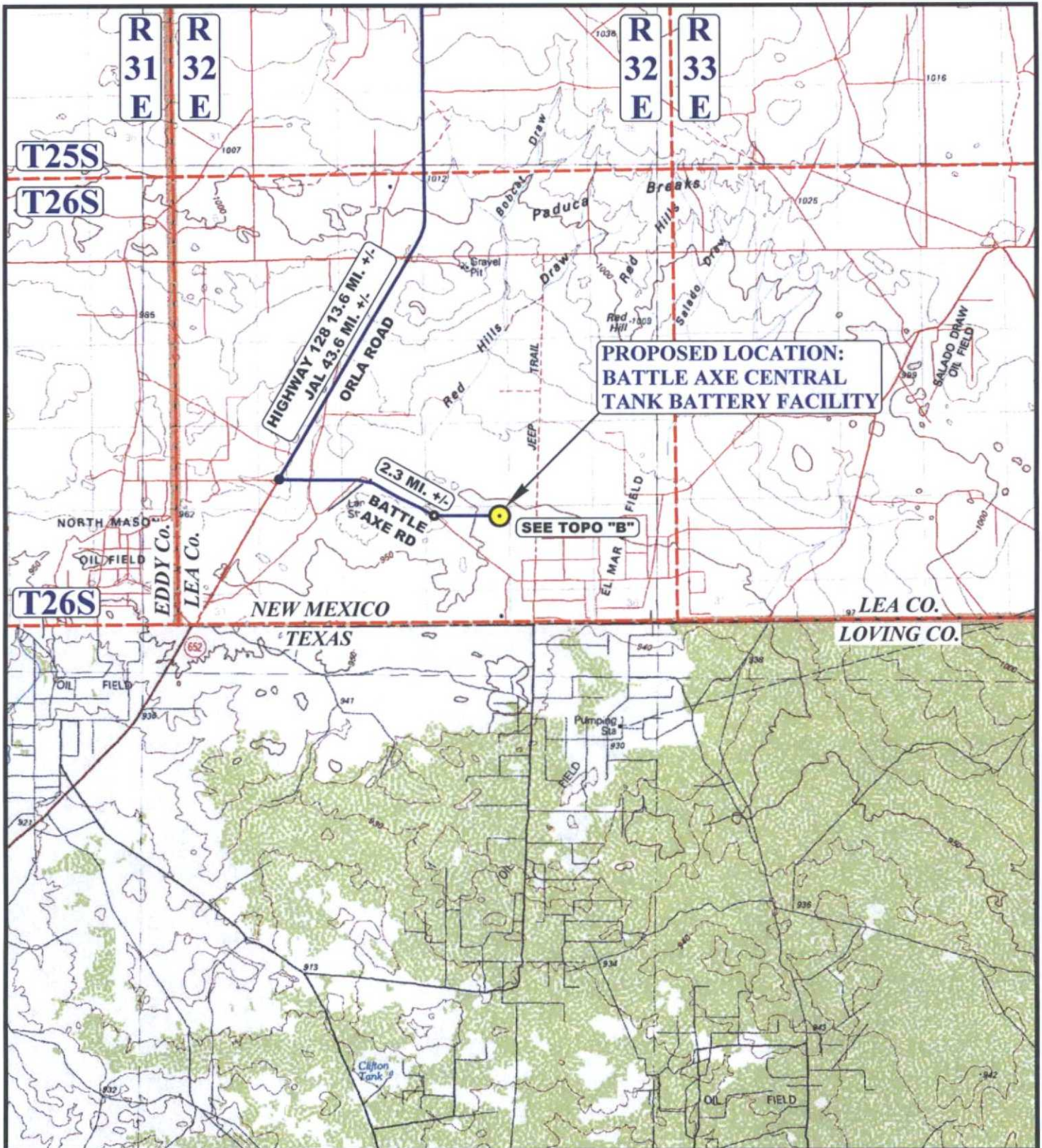

LEGEND:

● PROPOSED LOCATION

ConocoPhillips Company

BATTLE AXE CENTRAL TANK BATTERY FACILITY
NE 1/4 NE 1/4, SECTION 27, T26S, R32E, N.M.P.M.
LEA COUNTY, NEW MEXICO

DRAWN BY: S.O.
SCALE: 1:100,000

DATE DRAWN: 01-24-14
REVISED: 09-15-15 Z.H.F.

ACCESS ROAD MAP

TOPO A



UELS, LLC
Corporate Office * 85 South 200 East
Vernal, UT 84078 * (435) 789-1017

T26S

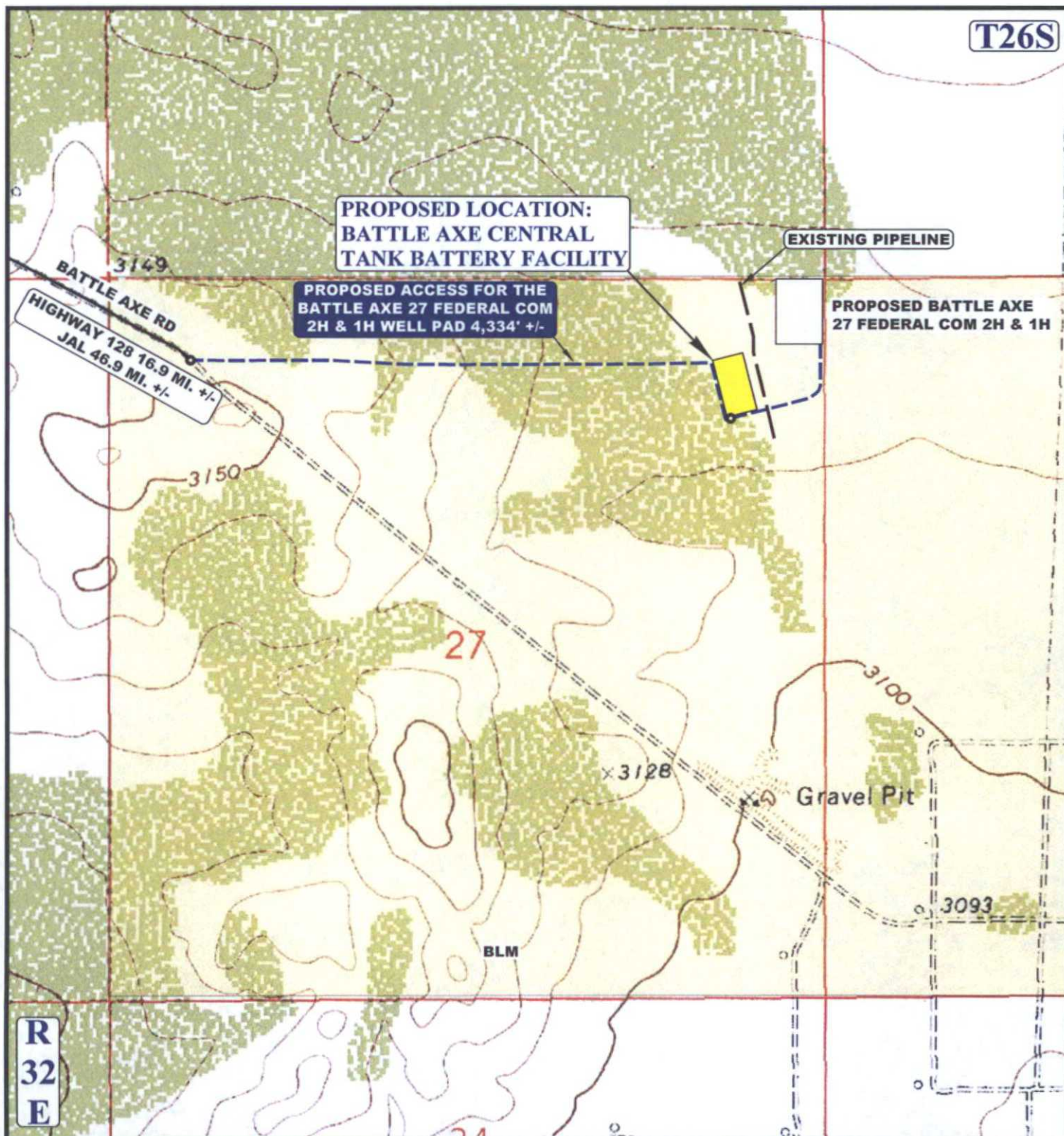

NOTE: PARCEL DATA SHOWN HAS BEEN OBTAINED FROM VARIOUS SOURCES AND SHOULD BE USED FOR MAPPING, GRAPHIC AND PLANNING PURPOSES ONLY. NO WARRANTY IS MADE BY UINTAH ENGINEERING AND LAND SURVEYING (UELS) FOR ACCURACY OF THE PARCEL DATA.

LEGEND:

- EXISTING ROAD
- - - PROPOSED ROAD
- - - EXISTING PIPELINE

ConocoPhillips Company

BATTLE AXE CENTRAL TANK BATTERY FACILITY
NE 1/4 NE 1/4, SECTION 27, T26S, R32E, N.M.P.M.
LEA COUNTY, NEW MEXICO



DRAWN BY: S.O.

DATE DRAWN: 01-24-14

SCALE: 1" = 1000'

REVISED: 09-15-15 Z.H.F.

ACCESS ROAD MAP

TOPO B



UELS, LLC

Corporate Office * 85 South 200 East
Vernal, UT 84078 * (435) 789-1017

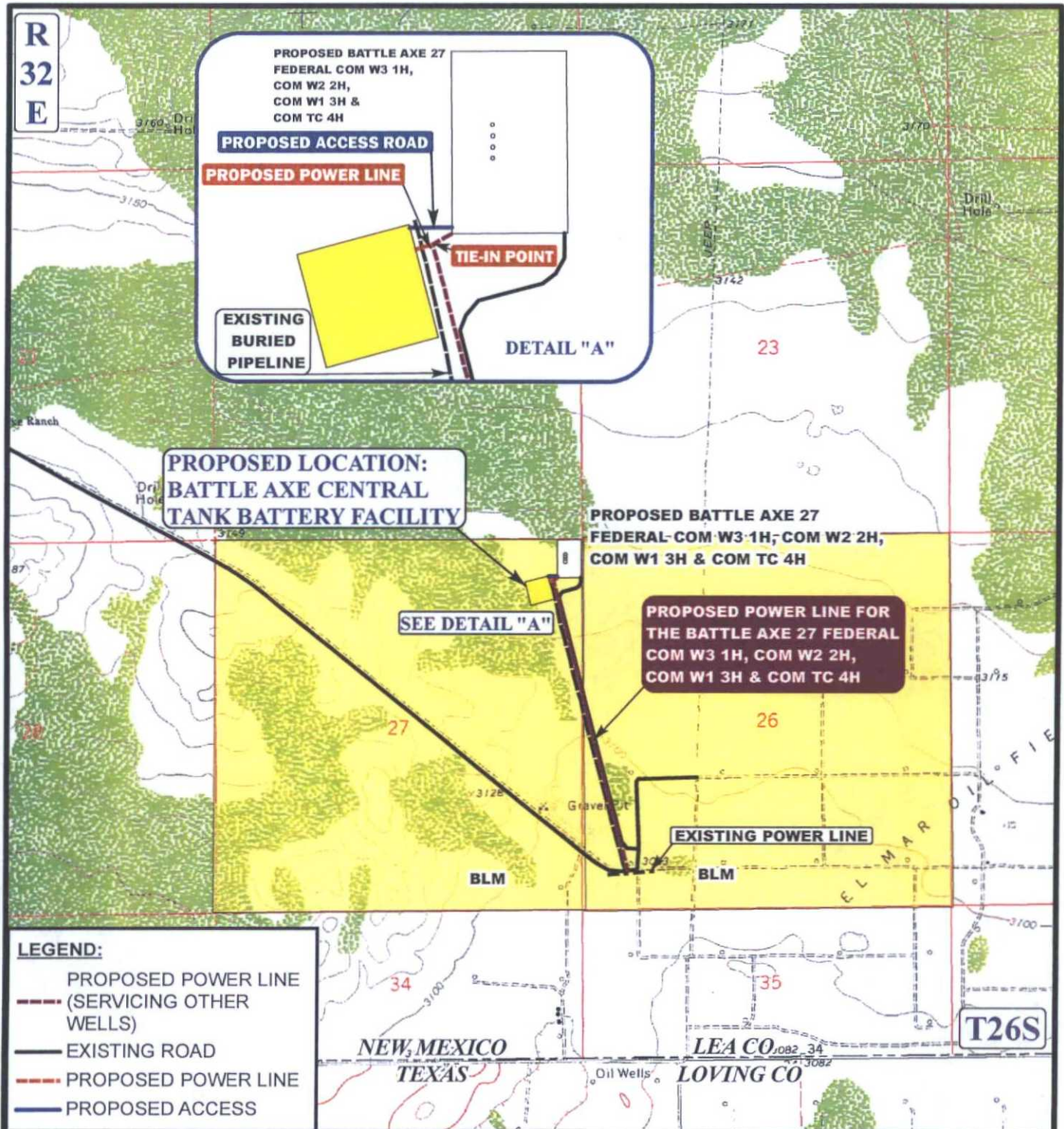

APPROXIMATE TOTAL POWER LINE DISTANCE = 55' +/-

*PARCEL DATA SHOWN HAS BEEN OBTAINED FROM VARIOUS SOURCES AND SHOULD BE USED FOR MAPPING, GRAPHIC AND PLANNING PURPOSES ONLY. NO WARRANTY IS MADE BY UINTAH ENGINEERING & LAND SURVEYING (UELS) FOR ACCURACY OF THE PARCEL DATA.

SCALE: 1" = 2000'	REVISED: 00-00-00
DRAWN BY: S.O.	
DATE DRAWN: 01-21-14	



ConocoPhillips

ConocoPhillips Company

BATTLE AXE CENTRAL TANK BATTERY FACILITY
SECTION 27, T26S, R32E, N.M.P.M.
NE1/4 NE1/4

POWER LINE MAP

TOPO E



Corporate Office * 85 South 200 East
Vernal, UT 84078 * (435) 789-1017

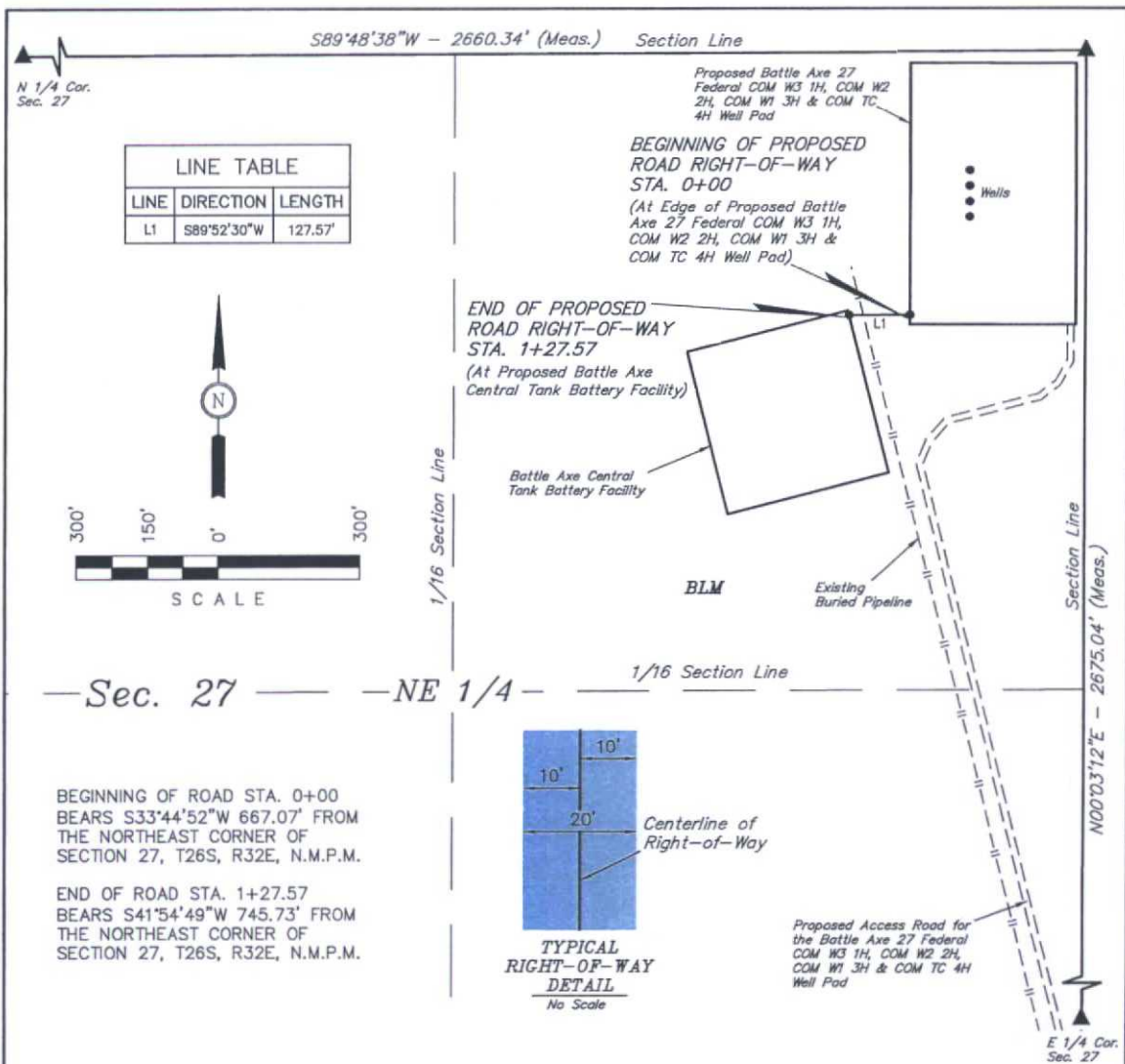

ROAD RIGHT-OF-WAY DESCRIPTION

A 20' WIDE RIGHT-OF-WAY 10' ON EACH SIDE OF THE FOLLOWING DESCRIBED CENTERLINE.

BEGINNING AT A POINT IN THE NE 1/4 NE 1/4 OF SECTION 27, T26S, R32E, N.M.P.M., WHICH BEARS S33°44'52"W 667.07' FROM THE NORTHEAST CORNER OF SAID SECTION 27, THENCE S89°52'30"W 127.57' TO A POINT IN THE NE 1/4 NE 1/4 OF SAID SECTION 27, WHICH BEARS S41°54'49"W 745.73' FROM THE NORTHEAST CORNER OF SAID SECTION 27. THE SIDE LINES OF SAID DESCRIBED RIGHT-OF-WAY BEING SHORTENED OR ELONGATED TO MEET THE GRANTOR'S PROPERTY LINES. BASIS OF BEARINGS IS A G.P.S. OBSERVATION. CONTAINS 0.059 ACRES MORE OR LESS.

RIGHT-OF-WAY LENGTHS			
DESCRIPTION	FEET	ACRES	RODS
TOTAL	127.57	0.059	7.73

▲ = SECTION CORNERS LOCATED.

NOTES:

- The maximum grade of existing ground for the proposed access road is $\pm 1.1\%$.

THIS IS TO CERTIFY THAT THE ABOVE PLAT WAS PREPARED FROM FIELD NOTES OF ACTUAL SURVEYS MADE BY ME OR UNDER MY SUPERVISION AND THAT THE SAME ARE TRUE AND CORRECT TO THE BEST OF MY KNOWLEDGE AND BELIEF.

CERTIFICATE OF PROFESSIONAL SURVEY

Nelson J. Marshall
REGISTERED LAND SURVEYOR
REGISTRATION NO. 12446
STATE OF NEW MEXICO

03-03-14



Corporate Office * 85 South 200 East
Vernal, UT 84078 * (435) 789-1017

ConocoPhillips

ConocoPhillips Company

BATTLE AXE CENTRAL TANK BATTERY FACILITY
SECTION 27, T26S, R32E, N.M.P.M.
NE 1/4 NE 1/4

DRAWN BY: S.F.

SCALE: 1" = 300'

DATE: 01-28-14

REVISED:

ACCESS ROAD R-O-W

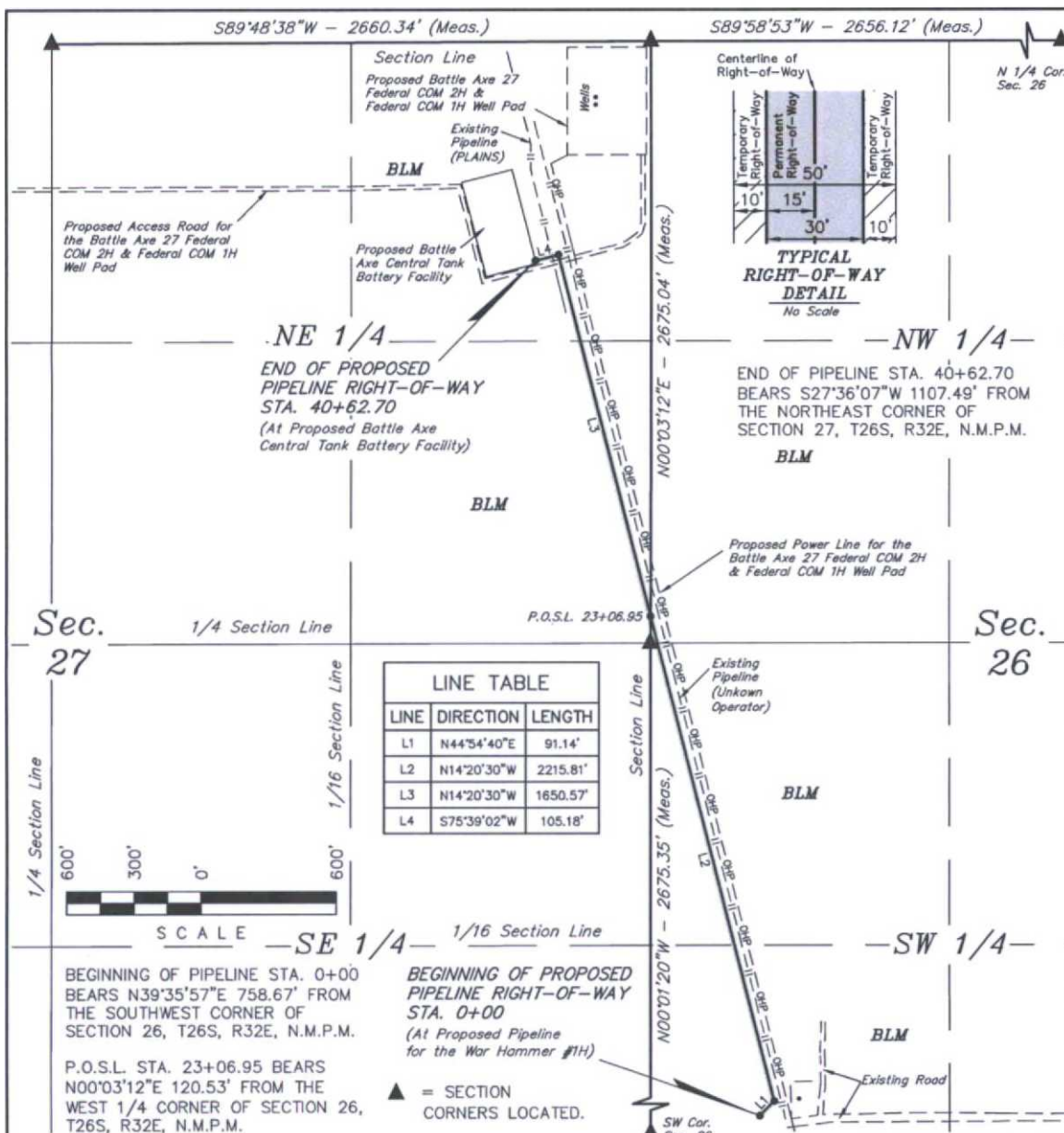

PIPELINE RIGHT-OF-WAY DESCRIPTION

A 50' WIDE TEMPORARY RIGHT-OF-WAY 25' ON EACH SIDE TRANSFERRING TO A 30' PERMANENT RIGHT-OF-WAY 15' ON EACH SIDE OF THE FOLLOWING DESCRIBED CENTERLINE.

BEGINNING AT A POINT IN THE SW 1/4 SW 1/4 OF SECTION 26, T26S, R32E, N.M.P.M., WHICH BEARS N39°35'57"E 758.67' FROM THE SOUTHWEST CORNER OF SAID SECTION 26, THENCE N44°54'40"E 91.14'; THENCE N14°20'30"W 2215.81' TO A POINT ON THE WEST LINE OF THE SW 1/4 NW 1/4 OF SAID SECTION 26, WHICH BEARS N00°03'12"E 120.53' FROM THE WEST 1/4 CORNER OF SAID SECTION 26, THENCE N14°20'30"W 1650.57'; THENCE S75°39'02"W 105.18' TO A POINT IN THE NE 1/4 NE 1/4 OF SECTION 27, T26S, R32E, N.M.P.M., WHICH BEARS S27°36'07"W 1107.49' FROM THE NORTHEAST CORNER OF SAID SECTION 27. THE SIDE LINES OF SAID DESCRIBED RIGHT-OF-WAY BEING SHORTENED OR ELONGATED TO MEET THE GRANTOR'S PROPERTY LINES. BASIS OF BEARINGS IS A G.P.S. OBSERVATION. TEMPORARY RIGHT-OF-WAY CONTAINS 4.623 ACRES MORE OR LESS. PERMANENT RIGHT-OF-WAY CONTAINS 2.798 MORE OR LESS.

ACREAGE / LENGTH TABLE					
	OWNERSHIP	FEET	RODS	TEMP. ACRES	PERM. ACRES
SEC. 26 SW 1/4	BLM	2182.57	132.28	2.505	1.503
SEC. 26 NW 1/4	BLM	124.38	7.54	0.143	0.086
SEC. 27 NE 1/4	BLM	1755.75	106.41	2.015	1.209
TOTAL		4062.70	246.23	4.663	2.798

NOTES:

- Basis of bearing is a G.P.S. observation (Vertical Control Datum: NAVD88)

CERTIFICATE OF PROFESSIONAL SURVEY
THIS IS TO CERTIFY THAT THE ABOVE PLAT WAS PREPARED FROM FIELD NOTES OF ACTUAL SURVEYS MADE BY ME OR UNDER MY SUPERVISION AND THAT THE SAME ARE TRUE AND CORRECT TO THE BEST OF MY KNOWLEDGE AND BELIEF

REGISTERED LAND SURVEYOR
REGISTRATION NO. 12446
STATE OF NEW MEXICO
09-22-15

ConocoPhillips Company

BATTLE AXE CENTRAL TANK BATTERY FACILITY
SECTIONS 26 & 27, T26S, R32E, N.M.P.M.
LEA COUNTY, NEW MEXICO

DRAWN BY: S.F. DATE DRAWN: 01-28-14
SCALE: 1" = 600' REVISED: 09-16-15 H.W.

PIPELINE R-O-W



UELS, LLC
Corporate Office * 85 South 200 East
Vernal, UT 84078 * (435) 789-1017

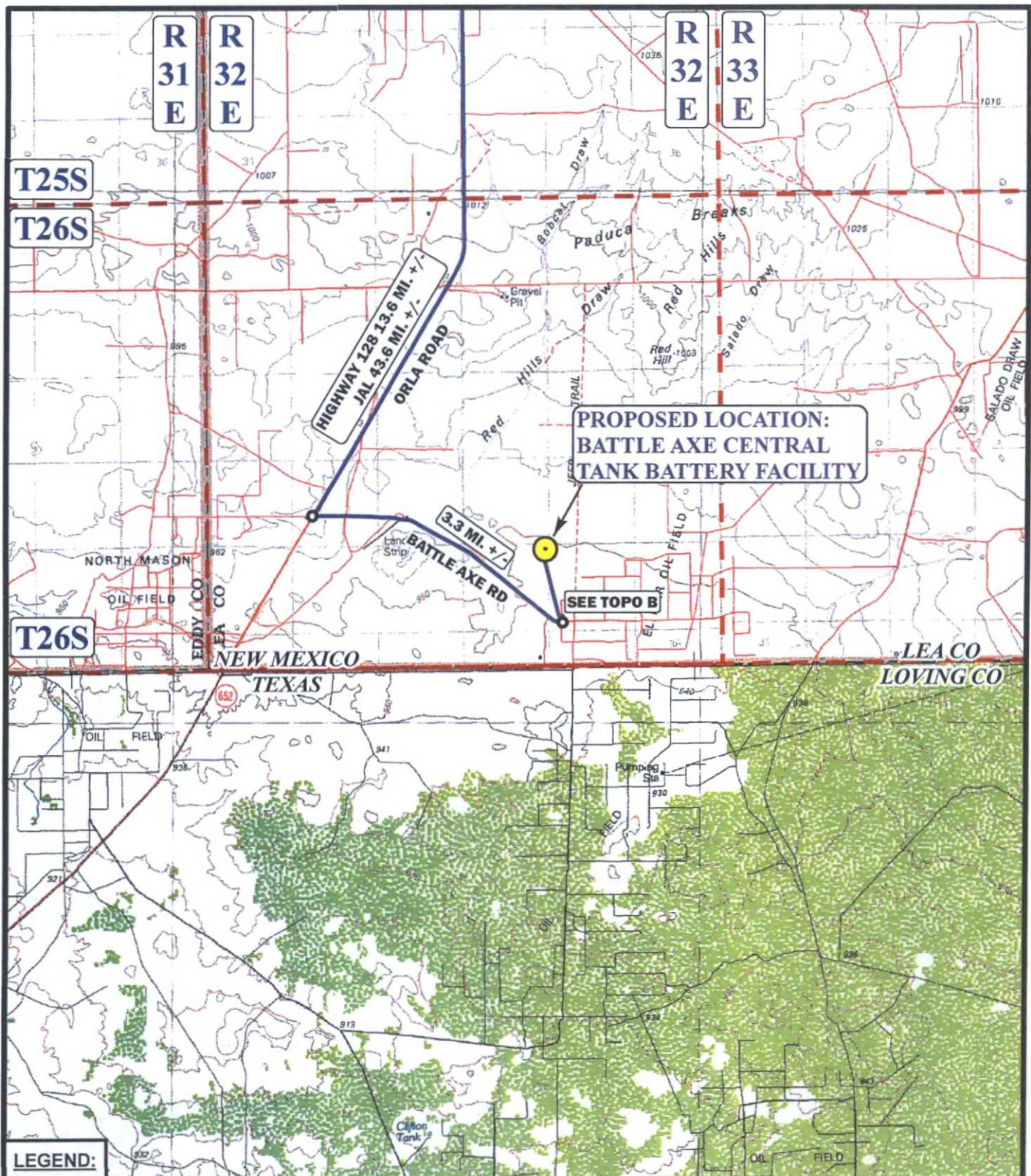

SCALE: 1:100,000	REVISION: 00-00-00
DRAWN BY: S.O.	
DATE DRAWN: 01-21-14	



Corporate Office * 85 South 200 East
Vernal, UT 84078 * (435) 789-1017



ConocoPhillips

ConocoPhillips Company

BATTLE AXE CENTRAL TANK BATTERY FACILITY
SECTION 27, T26S, R32E, N.M.P.M.
NE1/4 NE1/4

ACCESS ROAD MAP

TOPO A

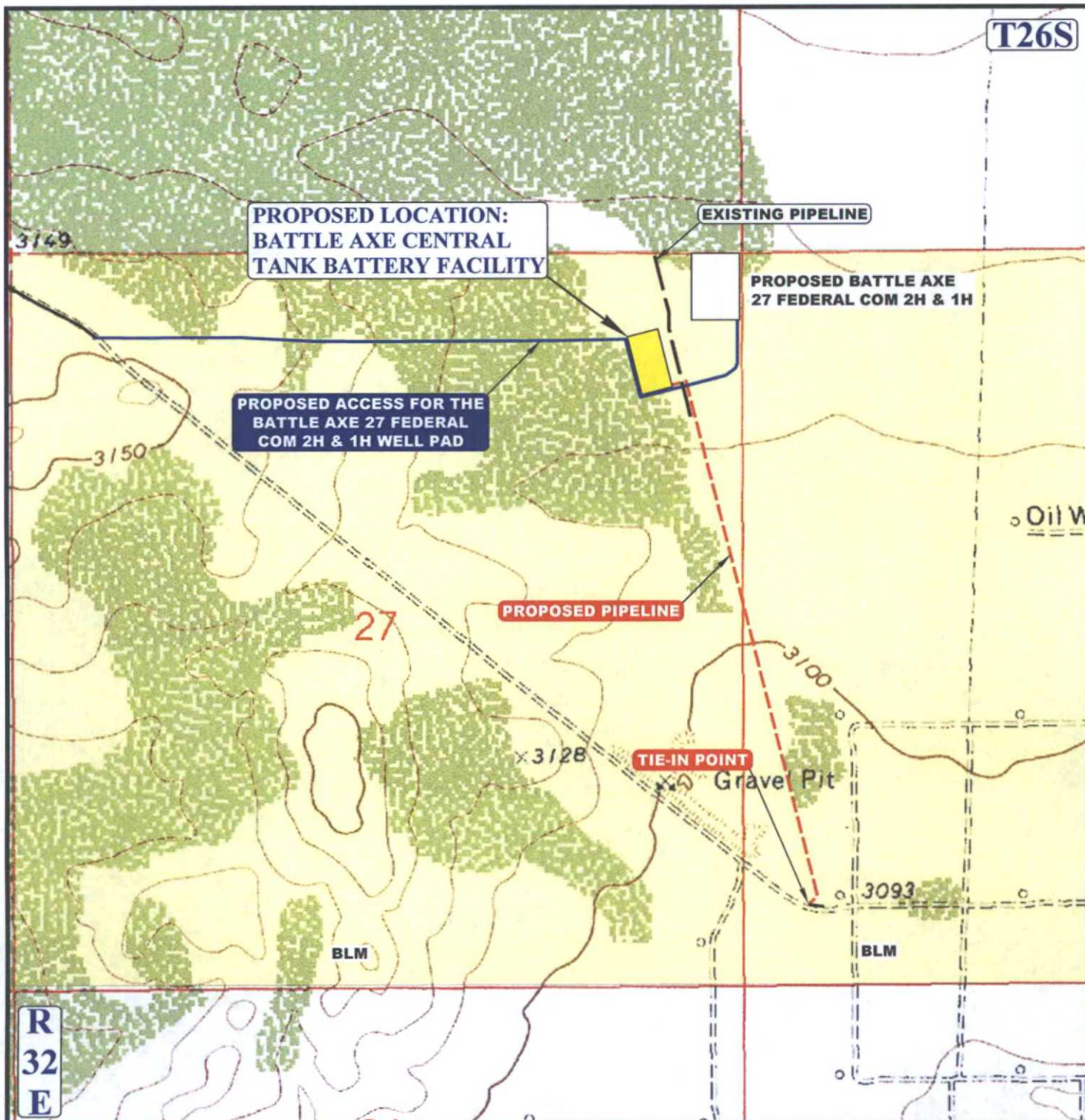

APPROXIMATE TOTAL PIPELINE DISTANCE = 4,063' +/-

NOTE: PARCEL DATA SHOWN HAS BEEN OBTAINED FROM VARIOUS SOURCES AND SHOULD BE USED FOR MAPPING, GRAPHIC AND PLANNING PURPOSES ONLY. NO WARRANTY IS MADE BY UINTAH ENGINEERING AND LAND SURVEYING (UELS) FOR ACCURACY OF THE PARCEL DATA.

LEGEND:

- EXISTING ROAD
- PROPOSED ROAD
- - - PROPOSED PIPELINE
- - - EXISTING PIPELINE



UELS, LLC
Corporate Office * 85 South 200 East
Vernal, UT 84078 * (435) 789-1017



ConocoPhillips Company

BATTLE AXE CENTRAL TANK BATTERY FACILITY
NE 1/4 NE 1/4, SECTION 27, T26S, R32E, N.M.P.M.
LEA COUNTY, NEW MEXICO

DRAWN BY: S.O.

DATE DRAWN: 01-24-14

SCALE: 1" = 1000'

REVISED: 09-15-15 Z.H.F.

PIPELINE MAP

TOPO D

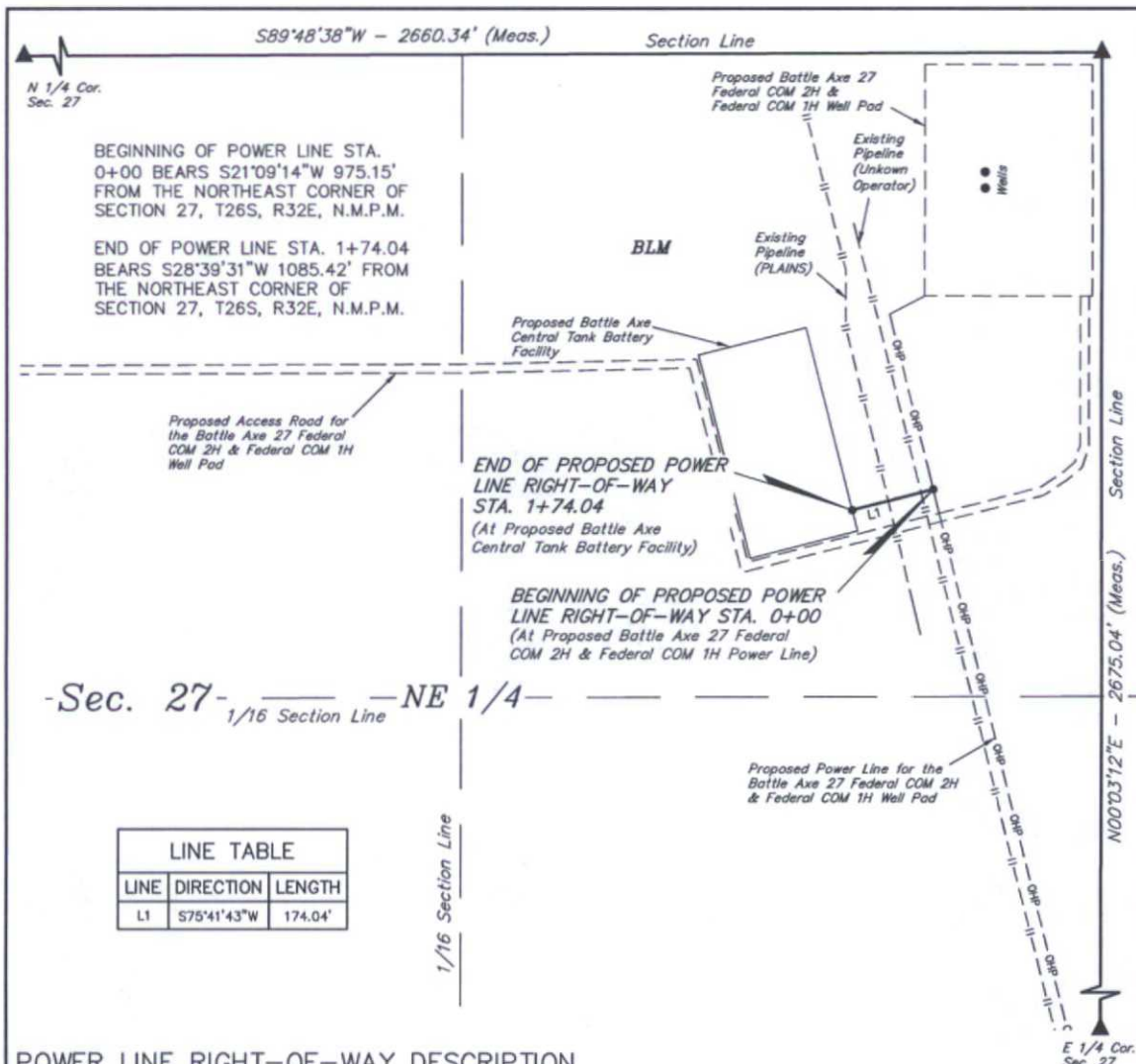

POWER LINE RIGHT-OF-WAY DESCRIPTION

A 10' WIDE RIGHT-OF-WAY 5' ON EACH SIDE OF THE FOLLOWING DESCRIBED CENTERLINE.

BEGINNING AT A POINT IN THE NE 1/4 NE 1/4 OF SECTION 27, T26S, R32E, N.M.P.M., WHICH BEARS S21°09'14"W 975.15' FROM THE NORTHEAST CORNER OF SAID SECTION 27, THENCE S75°41'43"W 174.04' TO A POINT IN THE NE 1/4 NE 1/4 OF SAID SECTION 27, WHICH BEARS S28°39'31"W 1085.42' FROM THE NORTHEAST CORNER OF SAID SECTION 27. THE SIDE LINES OF SAID DESCRIBED RIGHT-OF-WAY BEING SHORTENED OR ELONGATED TO MEET THE GRANTOR'S PROPERTY LINES. BASIS OF BEARINGS IS A G.P.S. OBSERVATION. CONTAINS 0.040 ACRES MORE OR LESS.

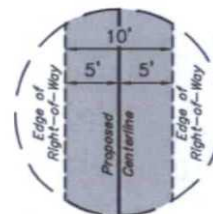

TYPICAL
RIGHT-OF-WAY
DETAIL
NO SCALE



ACREAGE / LENGTH TABLE

	OWNERSHIP	FEET	RODS	ACRES
POWER LINE	BLM	174.04	10.55	0.040

▲ = SECTION CORNERS LOCATED.

NOTES:

- Basis of bearing is a G.P.S. observation (Vertical Control Datum: NAVD88)

CERTIFICATE OF PROFESSIONAL SURVEYOR
THIS IS TO CERTIFY THAT THE ABOVE MAP WAS PREPARED FROM FIELD NOTES OF ACTUAL SURVEYS MADE BY ME OR UNDER MY SUPERVISION AND THAT THE SAME ARE TRUE AND CORRECT TO THE BEST OF MY KNOWLEDGE AND BELIEF.

Nelson J. Marshall
REGISTERED LAND SURVEYOR
REGISTRATION NO. 12446
STATE OF NEW MEXICO
09-22-15

ConocoPhillips Company

BATTLE AXE CENTRAL TANK BATTERY FACILITY
SECTION 27, T26S, R32E, N.M.P.M.
LEA COUNTY, NEW MEXICO

DRAWN BY: S.F. DATE DRAWN: 01-28-14
SCALE: 1" = 300' REVISED: 09-16-15 H.W.

POWER LINE R-O-W



UELS, LLC
Corporate Office * 85 South 200 East
Vernal, UT 84078 * (435) 789-1017

T26S

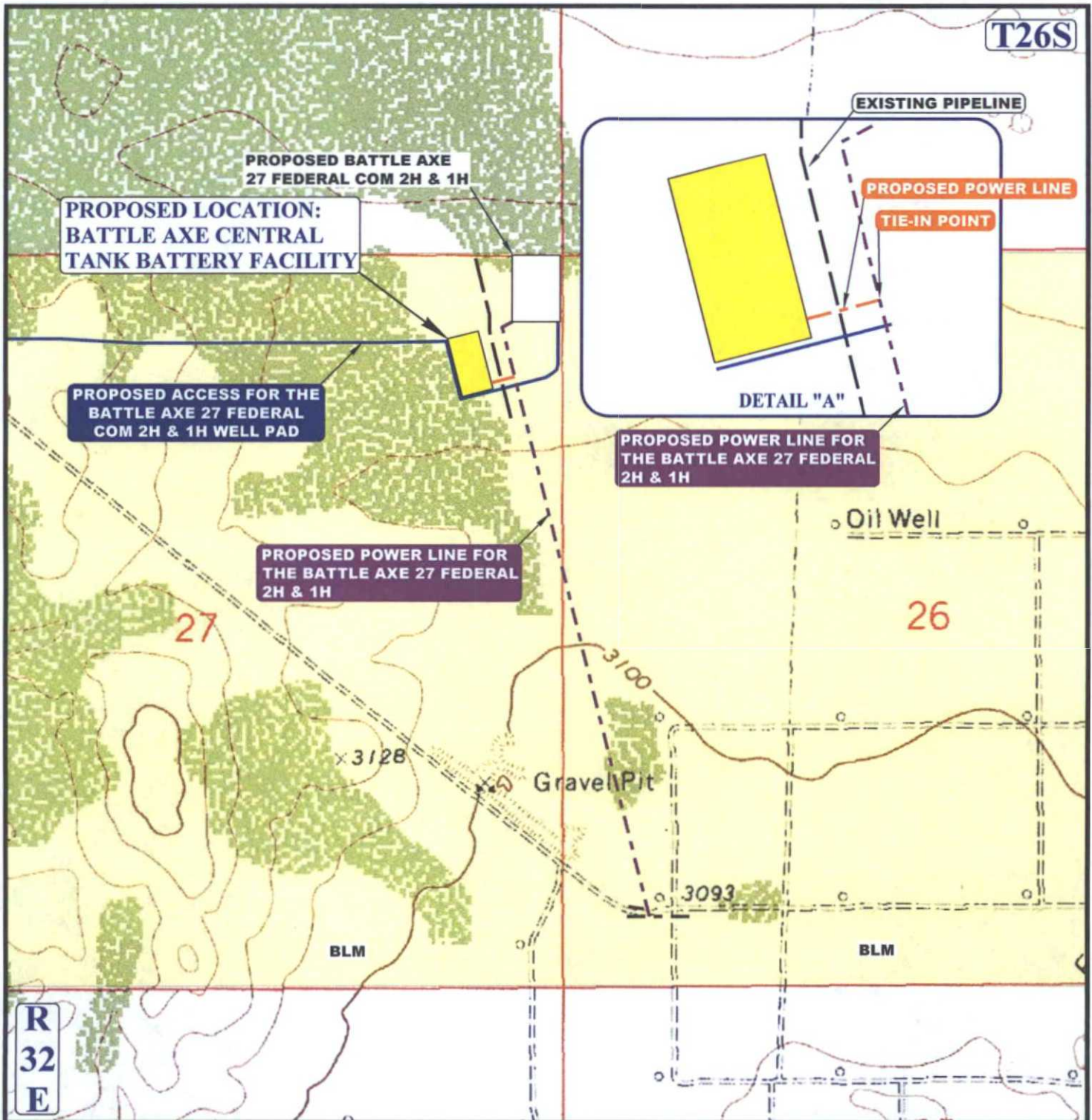

APPROXIMATE TOTAL POWER LINE DISTANCE = 174' +/-

NOTE: PARCEL DATA SHOWN HAS BEEN OBTAINED FROM VARIOUS SOURCES AND SHOULD BE USED FOR MAPPING, GRAPHIC AND PLANNING PURPOSES ONLY. NO WARRANTY IS MADE BY UINTEH ENGINEERING AND LAND SURVEYING (UELS) FOR ACCURACY OF THE PARCEL DATA.

LEGEND:

- EXISTING ROAD
- PROPOSED ROAD
- PROPOSED POWER LINE



UELS, LLC
Corporate Office * 85 South 200 East
Vernal, UT 84078 * (435) 789-1017



ConocoPhillips Company

BATTLE AXE CENTRAL TANK BATTERY FACILITY
NE 1/4 NE 1/4, SECTION 27, T26S, R32E, N.M.P.M.
LEA COUNTY, NEW MEXICO

DRAWN BY: S.O.

DATE DRAWN: 01-24-14

SCALE: 1" = 1000'

REVISED: 09-15-15 Z.H.F.

POWER LINE MAP

TOPO E

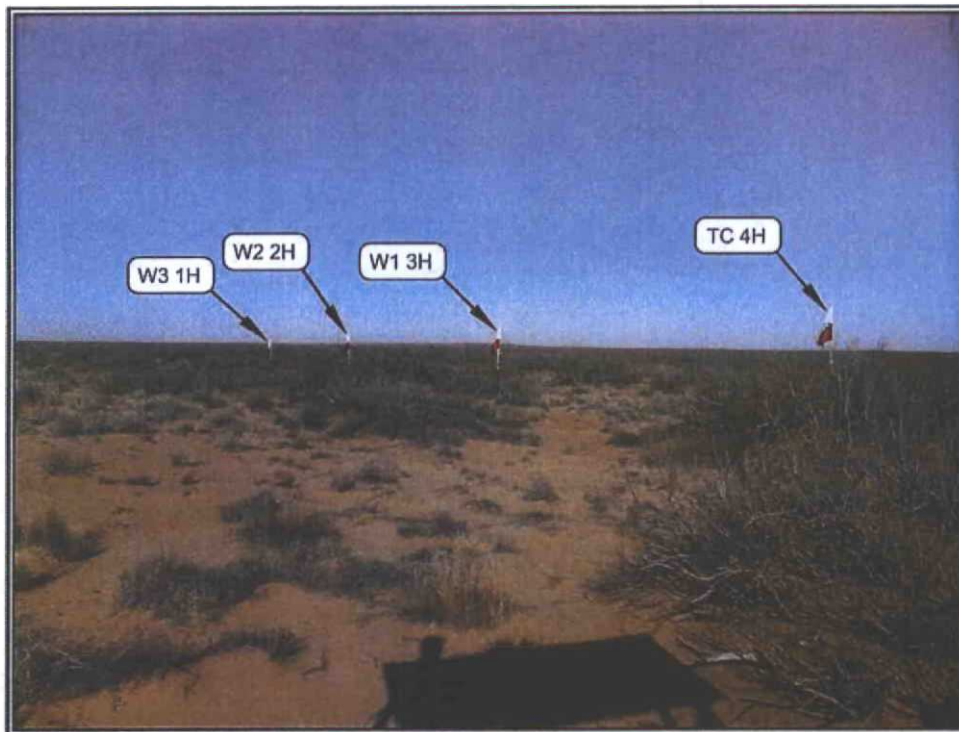

PHOTO: VIEW OF LOCATION STAKES

CAMERA ANGLE: NORTHEASTERLY

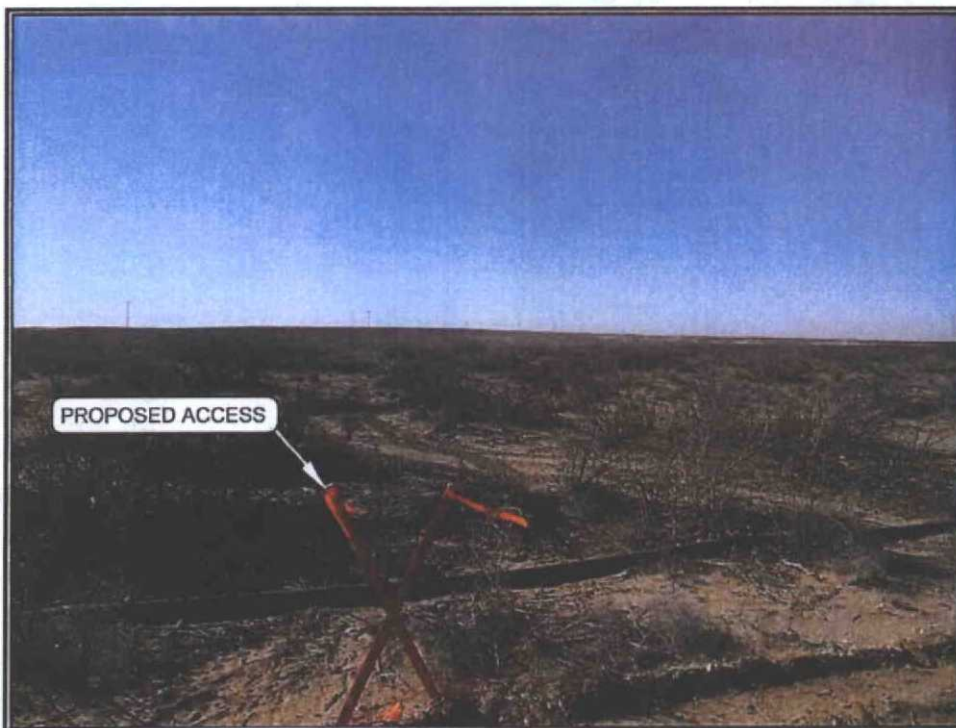

PHOTO: VIEW OF BEGINNING OF PROPOSED ACCESS

CAMERA ANGLE: WESTERLY

NOTES:

ConocoPhillips

ConocoPhillips Company

BATTLE AXE 27 FEDERAL COM TC 4H, COM W1 3H,
COM W2 2H & COM W3 1H
SECTION 27, T26S, R32E, N.M.P.M.
NE1/4 NE1/4

TAKEN BY: J.D.

DRAWN BY: S.O.

REV: 05-23-14 M.M.

DATE: 01-20-14

DATE: 01-21-14



Corporate Office * 85 South 200 East
Vernal, UT 84078 * (435) 789-1017

PHOTO SHEET