

District I
1625 N. French Dr., Hobbs, NM 88240
Phone: (575) 393-6161 Fax: (575) 393-0720
District II
811 S. First St., Artesia, NM 88210
Phone: (575) 748-1283 Fax: (575) 748-9720
District III
1000 Rio Brazos Road, Aztec, NM 87410
Phone: (505) 334-6178 Fax: (505) 334-6170
District IV
1220 S. St. Francis Dr., Santa Fe, NM 87505
Phone: (505) 476-3460 Fax: (505) 476-3462

State of New Mexico
Energy, Minerals & Natural Resources Department
OIL CONSERVATION DIVISION
1220 South St. Francis Dr. OCT 26 2015
Santa Fe, NM 87505

Form C-102
Revised August 1, 2011
Submit one copy to appropriate
District Office

☐ AMENDED REPORT

RECEIVED

WELL LOCATION AND ACREAGE DEDICATION PLAT

¹ API Number 30-025- 42894	² Pool Code 98065	³ Pool Name WC-025 G-08 S263205N:UPR WOLFCAMP(98065)
⁴ Property Code 315614	⁵ Property Name BATTLE AXE 27 FEDERAL COM	⁶ Well Number IH
⁷ OGRID No. 217817	⁸ Operator Name ConocoPhillips Company	⁹ Elevation 3118'

" Surface Location

UL or lot no.	Section	Township	Range	Lot Idn	Feet from the	North/South line	Feet from the	East/West line	County
A	27	26 S	32 E		250	NORTH	245	EAST	LEA

" Bottom Hole Location If Different From Surface

UL or lot no.	Section	Township	Range	Lot Idn	Feet from the	North/South line	Feet from the	East/West line	County
1	34	26 S	32 E		50	SOUTH	380	EAST	LEA

¹² Dedicated Acres 224.93	¹³ Joint or Infill	¹⁴ Consolidation Code C	¹⁵ Order No.
---	-------------------------------	---------------------------------------	-------------------------

No allowable will be assigned to this completion until all interests have been consolidated or a non-standard unit has been approved by the division.

LEGEND:

- = PROPOSED WELLHEAD
- = TARGET BOTTOM HOLE
- ◇ = TAKE POINT
- ▲ = SECTION CORNERS LOCATED
- △ = SECTION CORNERS RE-ESTABLISHED (Not Set on Ground)

LINE TABLE

LINE	DIRECTION	LENGTH
L1	S59°14'03"W	157.27'
L2	S00°02'10"W	280.00'

17 OPERATOR CERTIFICATION

I hereby certify that the information contained herein is true and complete to the best of my knowledge and belief, and that this organization either owns a working interest or unleased mineral interest in the land including the proposed bottom hole location or has a right to drill this well at this location pursuant to a contract with an owner of such a mineral or working interest, or to a voluntary pooling agreement or a compulsory pooling order heretofore entered by the division.

Ashely Bergen 7124115
Signature Date

Ashely Bergen
Printed Name

ashley.bergen@cop.com
E-mail Address

18 SURVEYOR CERTIFICATION

I hereby certify that the well location shown on this plat was plotted from field notes of actual surveys made by me or under my supervision, and that the same is true and correct to the best of my belief.

January 17, 2014
Date of Survey

Nelson J. Marshall
Signature and Seal of Professional Surveyor:

PROFESSIONAL SURVEYOR
NEW MEXICO
12446
NELSON J. MARSHALL

Certificate Number: 07-02-15

NAD 83 (SURFACE HOLE LOCATION)
LATITUDE = 32°01'12.75" (32.020208)
LONGITUDE = 103°39'17.94" (103.654983)
NAD 27 (SURFACE HOLE LOCATION)
LATITUDE = 32°01'12.30" (32.020083)
LONGITUDE = 103°39'16.25" (103.654514)
STATE PLANE NAD 83 (N.M. EAST)
N: 371750.40 E: 751574.19
STATE PLANE NAD 27 (N.M. EAST)
N: 371693.37 E: 710386.76
NAD 83 (FIRST TAKE POINT)
LATITUDE = 32°01'11.95" (32.019986)
LONGITUDE = 103°39'19.51" (103.655419)
NAD 27 (FIRST TAKE POINT)
LATITUDE = 32°01'11.50" (32.019861)
LONGITUDE = 103°39'17.82" (103.654950)
STATE PLANE NAD 83 (N.M. EAST)
N: 371669.20 E: 751439.54
STATE PLANE NAD 27 (N.M. EAST)
N: 371612.17 E: 710252.11
NAD 83 (LAST TAKE POINT)
LATITUDE = 32°00'04.09" (32.001136)
LONGITUDE = 103°39'19.58" (103.655439)
NAD 27 (LAST TAKE POINT)
LATITUDE = 32°00'03.64" (32.001011)
LONGITUDE = 103°39'17.89" (103.654969)
STATE PLANE NAD 83 (N.M. EAST)
N: 364811.85 E: 751476.35
STATE PLANE NAD 27 (N.M. EAST)
N: 364754.99 E: 710288.62
NAD 83 (BOTTOM HOLE LOCATION)
LATITUDE = 32°00'01.32" (32.000367)
LONGITUDE = 103°39'19.58" (103.655439)
NAD 27 (BOTTOM HOLE LOCATION)
LATITUDE = 32°00'00.87" (32.000242)
LONGITUDE = 103°39'17.90" (103.654972)
STATE PLANE NAD 83 (N.M. EAST)
N: 364531.91 E: 751477.77
STATE PLANE NAD 27 (N.M. EAST)
N: 364475.06 E: 710290.03

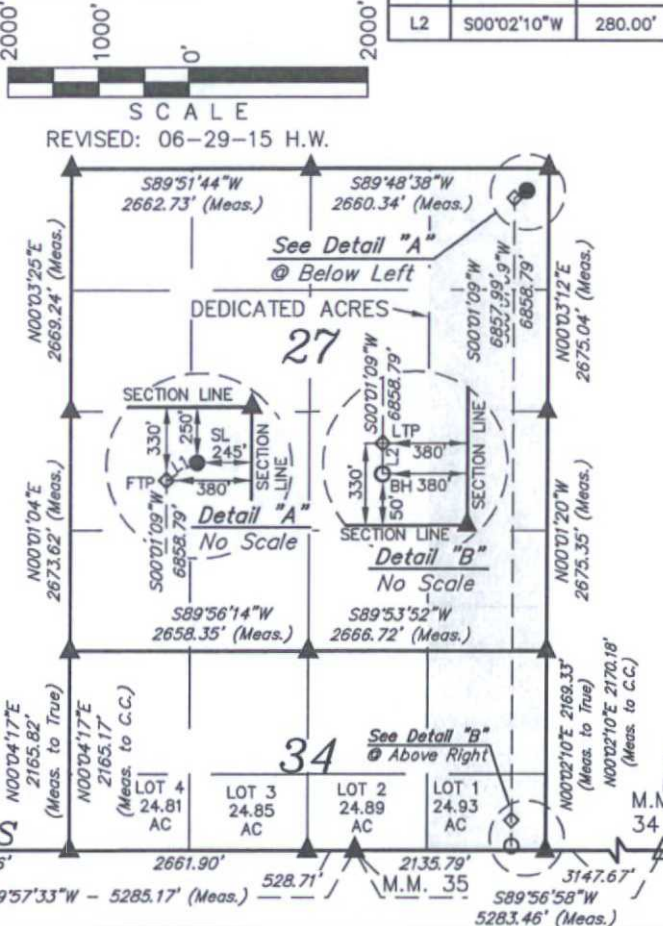

NEW MEXICO T26S
TEXAS M.M. 36
2094.56' 2661.90' 528.71' 2135.79' 3147.67' 528.46' (Meas.)
S89°57'33"W - 5285.17' (Meas.)

OCT 28 2015

BEGINNING AT THE INTERSECTION OF HIGHWAY 18 AND HIGHWAY 128, PROCEED IN A WESTERLY, THEN NORTHWESTERLY DIRECTION FROM JAL, NEW MEXICO ALONG HIGHWAY 128 APPROXIMATELY 30.0 MILES TO THE JUNCTION OF THIS ROAD AND ORLA ROAD TO THE SOUTH; TURN LEFT AND PROCEED IN A SOUTHERLY, THEN SOUTHWESTERLY DIRECTION APPROXIMATELY 13.6 MILES TO THE JUNCTION OF THIS ROAD AND BATTLE AXE ROAD TO THE EAST; TURN LEFT AND PROCEED IN AN EASTERLY, THEN SOUTHEASTERLY DIRECTION APPROXIMATELY 2.3 MILES TO THE JUNCTION OF THIS ROAD AND THE BEGINNING OF THE PROPOSED ACCESS FOR THE BATTLE AXE 27 FEDERAL COM 2H & 1H WELL PAD TO THE EAST; FOLLOW ROAD FLAGS IN AN EASTERLY DIRECTION APPROXIMATELY 4,334' TO THE PROPOSED LOCATION

TOTAL DISTANCE FROM JAL, NEW MEXICO TO THE PROPOSED LOCATION IS APPROXIMATELY 46.8 MILES.

ConocoPhillips Company

BATTLE AXE CENTRAL TANK BATTERY FACILITY
NE 1/4 NE 1/4, SECTION 27, T26S, R32E, N.M.P.M.
LEA COUNTY, NEW MEXICO

DRAWN BY: S.O.

DATE DRAWN: 01-24-14

REVISED: 09-15-15 Z.H.F.



UELS, LLC
Corporate Office * 85 South 200 East
Vernal, UT 84078 * (435) 789-1017

ROAD DESCRIPTION

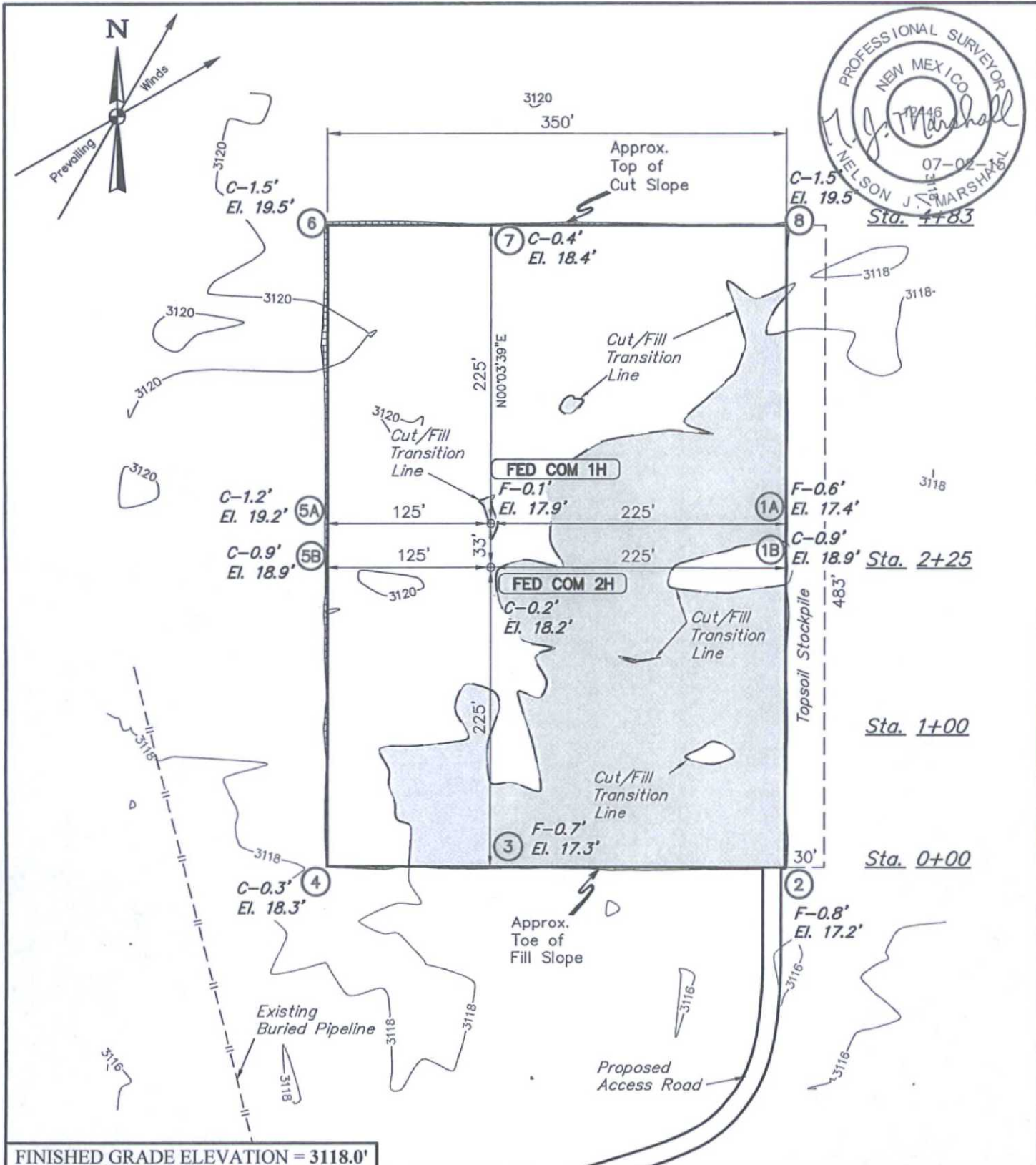

NOTES:

- Contours shown at 2' intervals.
- Underground utilities shown on this sheet are for visualization purposes only, actual locations to be determined prior to construction.

ConocoPhillips Company

BATTLE AXE 27 FEDERAL COM 2H & 1H
NE 1/4 NE 1/4, SECTION 27, T26S, R32E, N.M.P.M.
LEA COUNTY, NEW MEXICO



UELS, LLC
Corporate Office * 85 South 200 East
Vernal, UT 84078 * (435) 789-1017

DRAWN BY: S.F.	DATE DRAWN: 01-28-14
SCALE: 1" = 100'	REVISED: 06-29-15 H.W.
LOCATION LAYOUT	FIGURE #1

1" = 40'
X-Section
Scale
1" = 100'

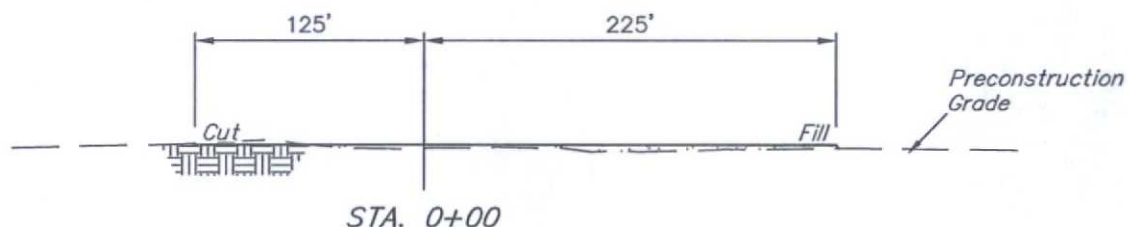
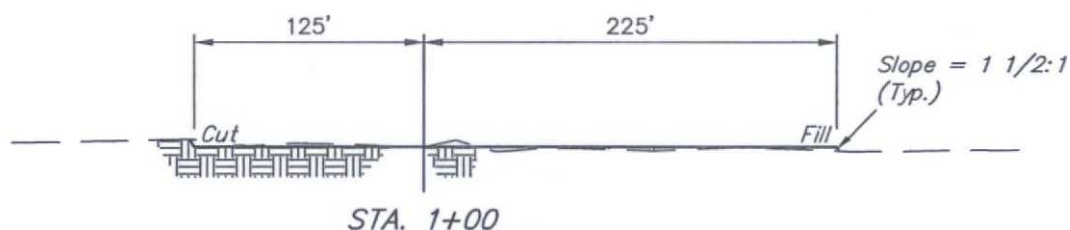
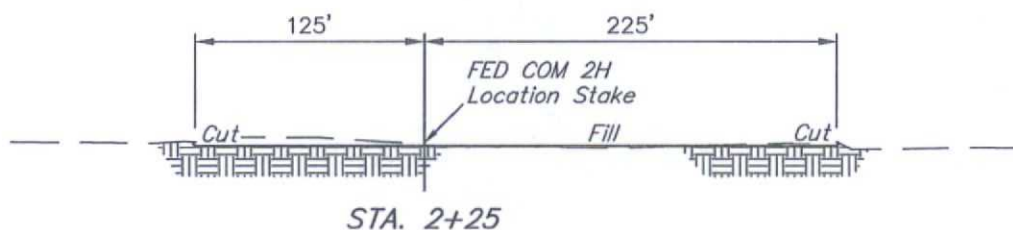
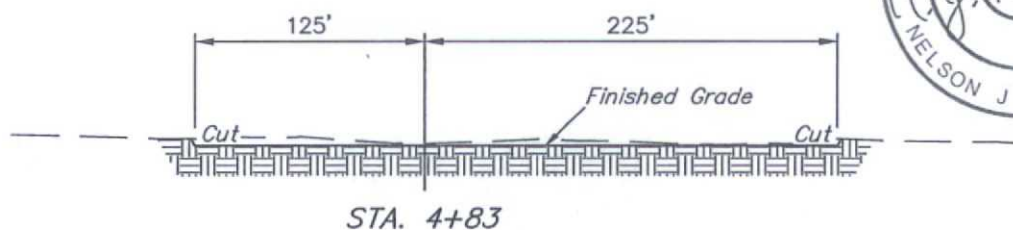

APPROXIMATE EARTHWORK QUANTITIES	
(3") TOPSOIL STRIPPING	1,590 Cu. Yds.
REMAINING LOCATION	2,200 Cu. Yds.
TOTAL CUT	3,790 Cu. Yds.
FILL	2,200 Cu. Yds.
EXCESS MATERIAL	1,590 Cu. Yds.
TOPSOIL & PIT BACKFILL	1,590 Cu. Yds.
EXCESS UNBALANCE (After Interim Rehabilitation)	0 Cu. Yds.

APPROXIMATE SURFACE DISTURBANCE AREAS		
	DISTANCE	ACRES
WELL SITE DISTURBANCE	NA	±3.932
30' WIDE ACCESS ROAD R-O-W DISTURBANCE	±4443.33'	±3.060
30' WIDE FLOW LINE R-O-W DISTURBANCE	±139.09'	±0.096
30' WIDE POWER LINE R-O-W DISTURBANCE	±4505.04'	±3.103
TOTAL SURFACE USE AREA		±10.191

NOTES:

- Fill quantity includes 5% for compaction.

ConocoPhillips Company

BATTLE AXE 27 FEDERAL COM 2H & 1H
NE 1/4 NE 1/4, SECTION 27, T26S, R32E, N.M.P.M.
LEA COUNTY, NEW MEXICO



UELS, LLC
Corporate Office * 85 South 200 East
Vernal, UT 84078 * (435) 789-1017

DRAWN BY: S.F.	DATE DRAWN: 01-28-14
SCALE: AS SHOWN	REVISED: 06-29-15 H.W.
TYPICAL CROSS SECTIONS	FIGURE #2

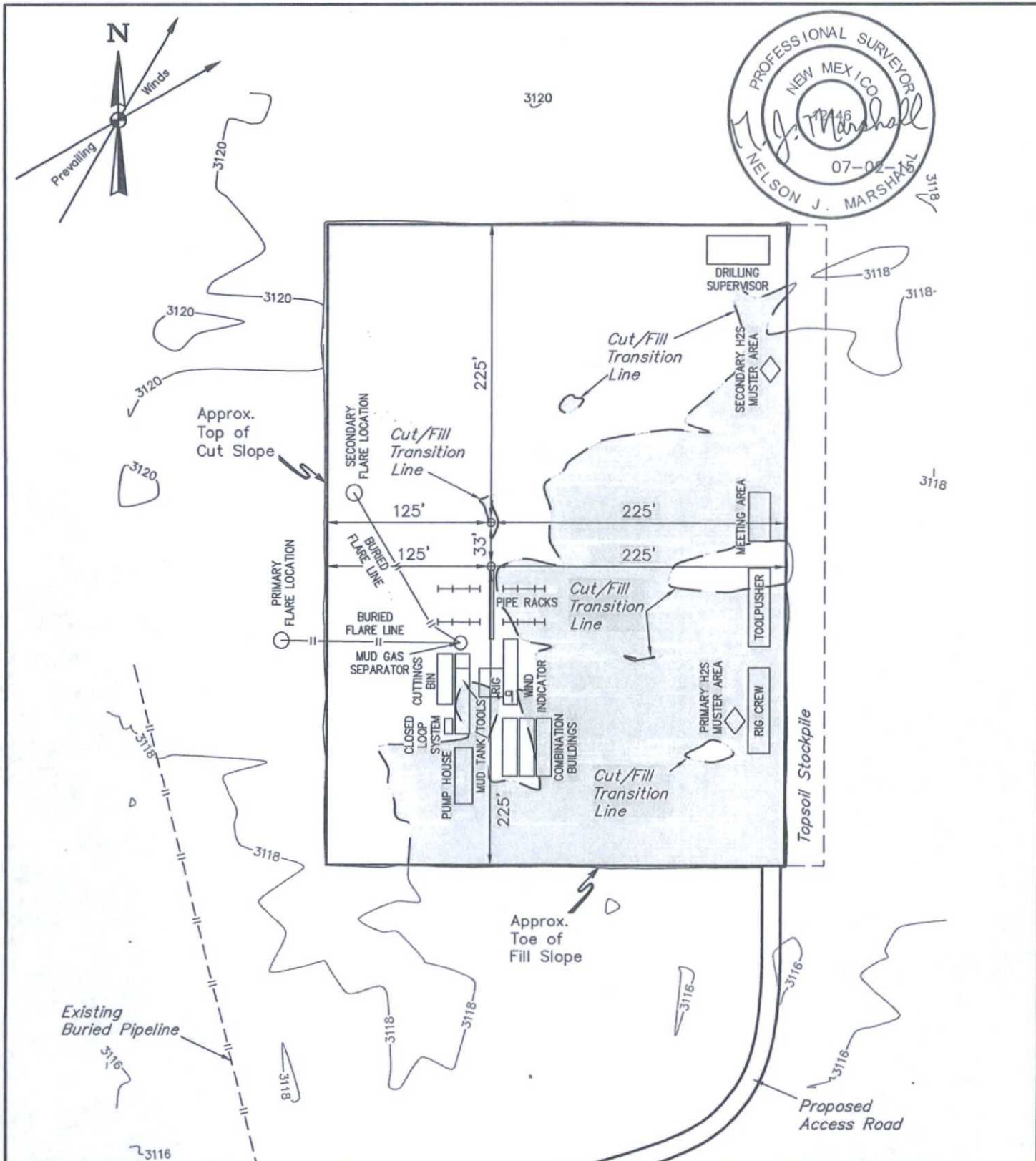

NOTES:

- Contours shown at 2' intervals.
- May have different number of Pump Houses and Combination Buildings.

ConocoPhillips Company

BATTLE AXE 27 FEDERAL COM 2H & 1H
NE 1/4 NE 1/4, SECTION 27, T26S, R32E, N.M.P.M.
LEA COUNTY, NEW MEXICO



UELS, LLC
Corporate Office * 85 South 200 East
Vernal, UT 84078 * (435) 789-1017

DRAWN BY: S.F.

DATE DRAWN: 01-28-14

SCALE: 1" = 100'

REVISED: 06-29-15 H.W.

TYPICAL RIG LAYOUT

FIGURE #3

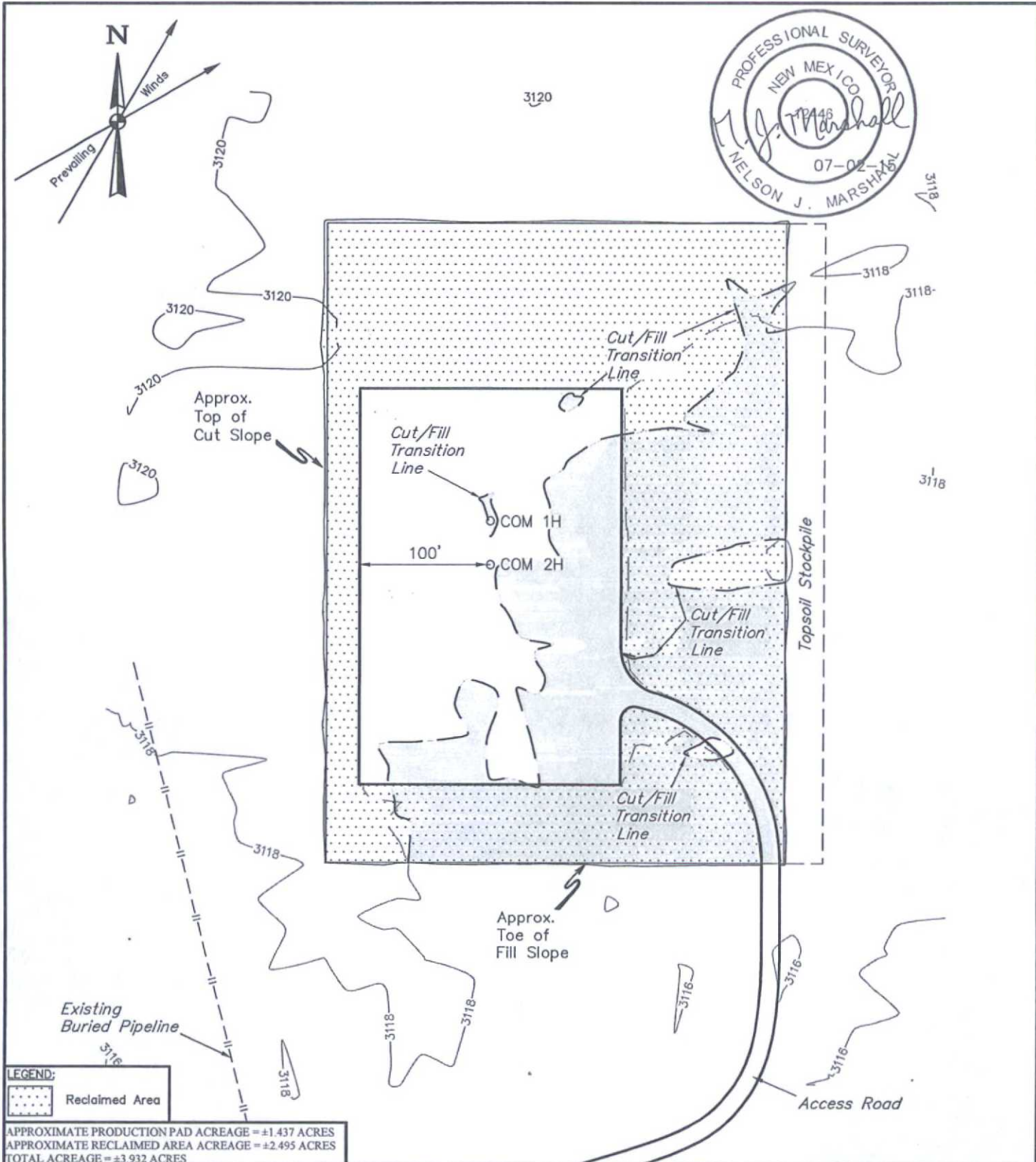

NOTES:
 • Contours shown at 2' intervals.

ConocoPhillips Company

BATTLE AXE 27 FEDERAL COM 2H & 1H
 NE 1/4 NE 1/4, SECTION 27, T26S, R32E, N.M.P.M.
 LEA COUNTY, NEW MEXICO

600' X 683'
Archaeological Survey
Boundary



LINE TABLE		
LINE	DIRECTION	LENGTH
L1	S76°W	283'

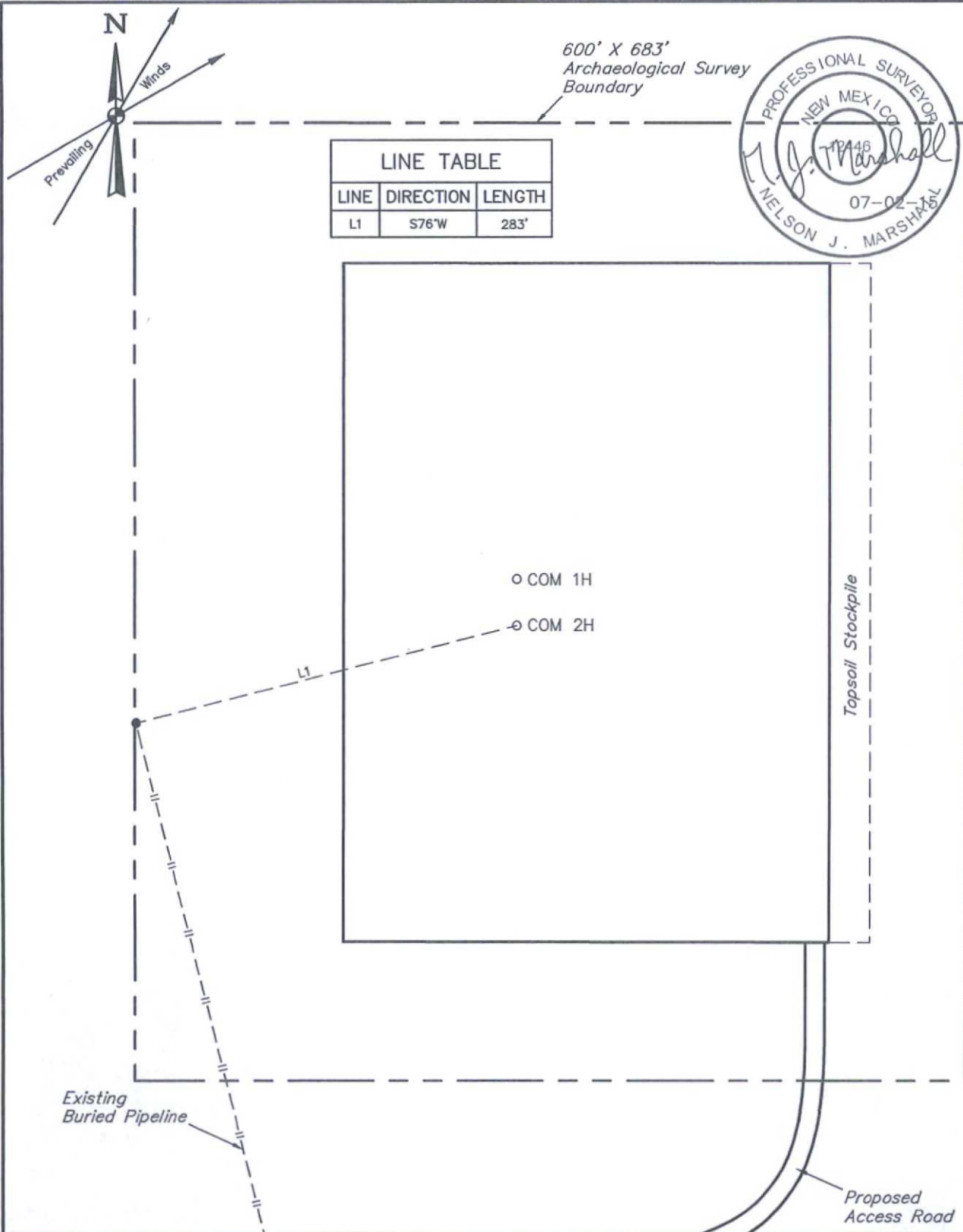

NOTES:

ConocoPhillips Company

BATTLE AXE 27 FEDERAL COM 2H & 1H
NE 1/4 NE 1/4, SECTION 27, T26S, R32E, N.M.P.M.
LEA COUNTY, NEW MEXICO



UELS, LLC
Corporate Office * 85 South 200 East
Vernal, UT 84078 * (435) 789-1017

DRAWN BY: S.F.	DATE DRAWN: 01-28-14
SCALE: 1" = 100'	REVISED: 06-29-15 H.W.
ARCHAEOLOGICAL SURVEY BOUNDARY	
FIGURE #5	

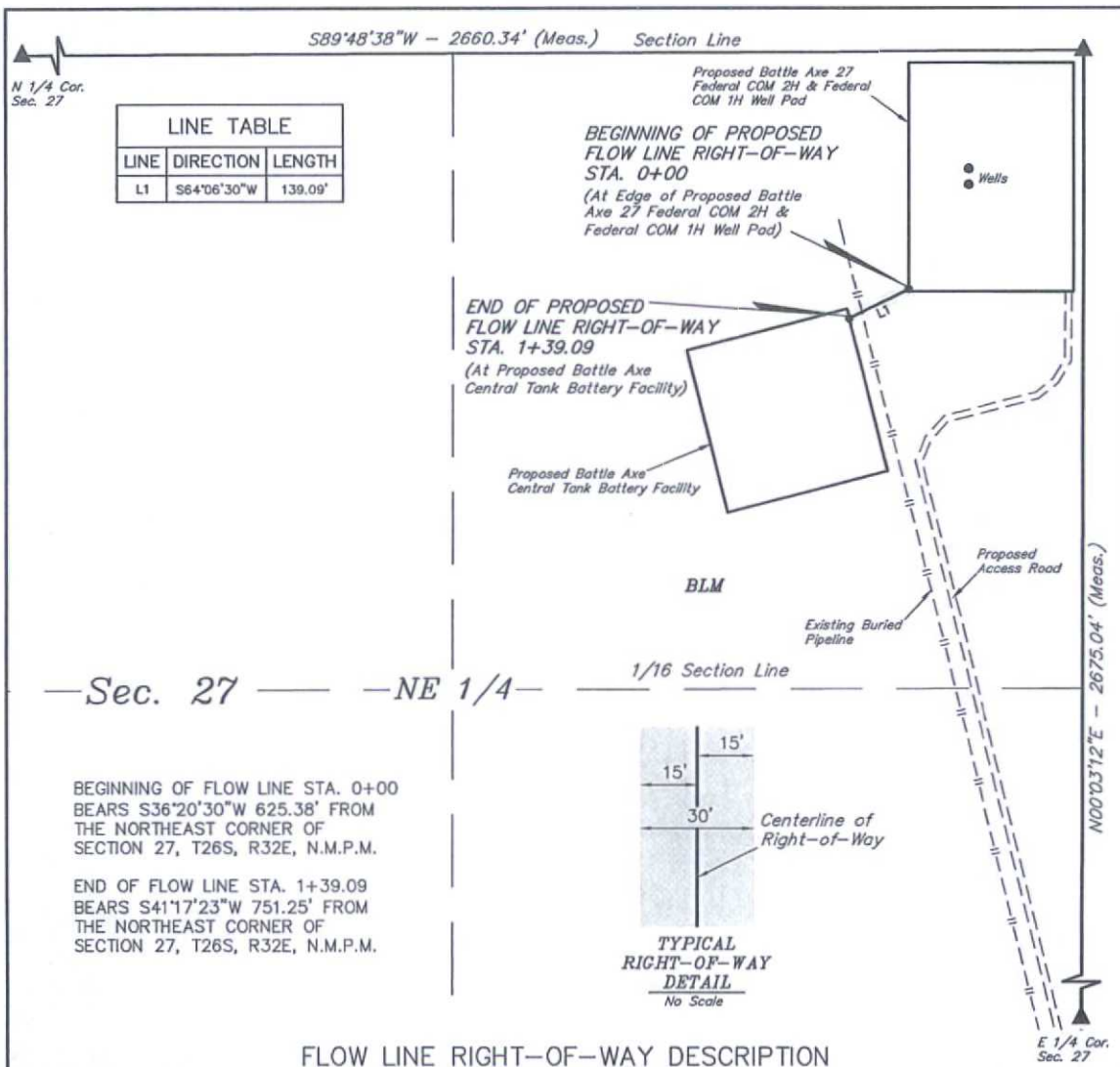

FLOW LINE RIGHT-OF-WAY DESCRIPTION

A 30' WIDE RIGHT-OF-WAY 15' ON EACH SIDE OF THE FOLLOWING DESCRIBED CENTERLINE.

BEGINNING AT A POINT IN THE NE 1/4 NE 1/4 OF SECTION 27, T26S, R32E, N.M.P.M., WHICH BEARS S36°20'30"W 625.38' FROM THE NORTHEAST CORNER OF SAID SECTION 27, THENCE S64°06'30"W 139.09' TO A POINT IN THE NE 1/4 NE 1/4 OF SAID SECTION 27, WHICH BEARS S41°17'23"W 751.25' FROM THE NORTHEAST CORNER OF SAID SECTION 27. THE SIDE LINES OF SAID DESCRIBED RIGHT-OF-WAY BEING SHORTENED OR ELONGATED TO MEET THE GRANTOR'S PROPERTY LINES. BASIS OF BEARINGS IS A G.P.S. OBSERVATION. CONTAINS 0.096 ACRES MORE OR LESS.

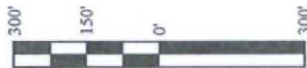

ACREAGE / LENGTH TABLE

DESCRIPTION	FEET	RODS	ACRES
TOTAL	139.09	8.43	0.096

▲ = SECTION CORNERS LOCATED.

NOTES:

• Basis of bearing is a G.P.S. observation (Vertical Control Datum: NAVD88)

CERTIFICATE OF PROFESSIONAL SURVEY

THIS IS TO CERTIFY THAT THE ABOVE PLAN WAS PREPARED FROM FIELD NOTES OF ACTUAL SURVEYS MADE BY ME OR UNDER MY SUPERVISION AND THAT THE SAME ARE TRUE AND CORRECT TO THE BEST OF MY KNOWLEDGE AND BELIEF.

REGISTERED LAND SURVEYOR
REGISTRATION NO. 12446
STATE OF NEW MEXICO

07-02-15

ConocoPhillips Company

BATTLE AXE 27 FEDERAL COM 2H & 1H
NE 1/4 NE 1/4, SECTION 27, T26S, R32E, N.M.P.M.
LEA COUNTY, NEW MEXICO

DRAWN BY: S.F.	DATE DRAWN: 01-28-14
SCALE: 1" = 300'	REVISED: 06-30-15 H.W.

FLOW LINE R-O-W



UELS, LLC
Corporate Office * 85 South 200 East
Vernal, UT 84078 * (435) 789-1017



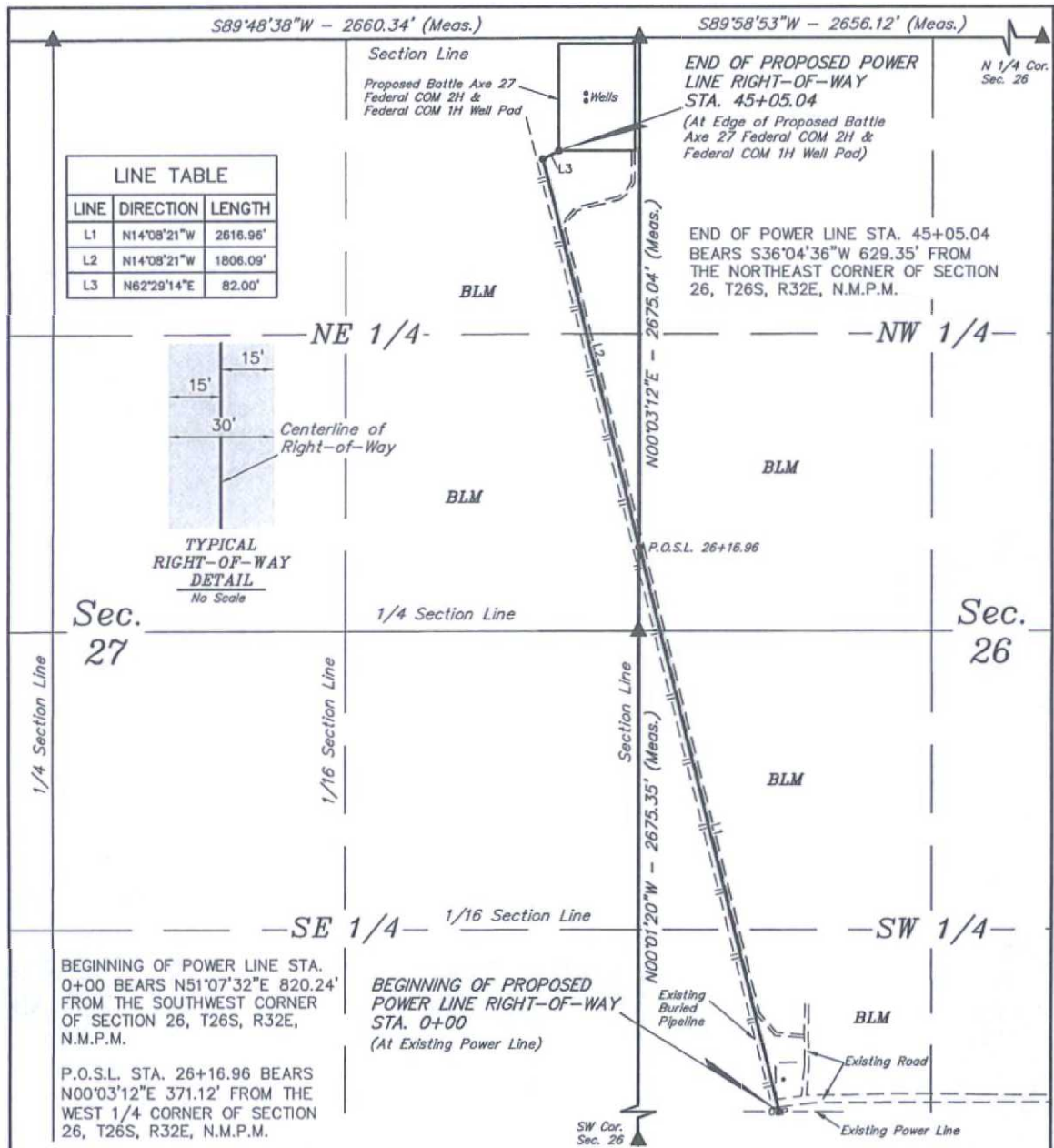

POWER LINE RIGHT-OF-WAY DESCRIPTION

A 30' WIDE RIGHT-OF-WAY 15' ON EACH SIDE OF THE FOLLOWING DESCRIBED CENTERLINE.

BEGINNING AT A POINT IN THE SW 1/4 SW 1/4 OF SECTION 26, T26S, R32E, N.M.P.M., WHICH BEARS N51°07'32"E 820.24' FROM THE SOUTHWEST CORNER OF SAID SECTION 26, THENCE N14°08'21"W 2616.96' TO A POINT ON THE WEST LINE OF THE SW 1/4 NW 1/4 OF SAID SECTION 26, WHICH BEARS N00°03'12"E 371.12' FROM THE WEST 1/4 CORNER OF SAID SECTION 26, THENCE N14°08'21"W 1806.09'; THENCE N62°29'14"E 82.00' TO A POINT IN THE NE 1/4 NE 1/4 OF SECTION 27, T26S, R32E, N.M.P.M., WHICH BEARS S36°04'36"W 629.35' FROM THE NORTHEAST CORNER OF SAID SECTION 27. THE SIDE LINES OF SAID DESCRIBED RIGHT-OF-WAY BEING SHORTENED OR ELONGATED TO MEET THE GRANTOR'S PROPERTY LINES. BASIS OF BEARINGS IS A G.P.S. OBSERVATION. CONTAINS 3.103 ACRES MORE OR LESS.

ACREAGE / LENGTH TABLE

	OWNERSHIP	FEET	RODS	ACRES
SEC. 26 SW 1/4	BLM	2228.11	135.04	1.535
SEC. 26 NW 1/4	BLM	388.85	23.57	0.268
SEC. 27 NE 1/4	BLM	1888.08	114.43	1.300
TOTAL		4505.04	273.03	3.103

▲ = SECTION CORNERS LOCATED.

NOTES:

• Basis of bearing is a G.P.S. observation (Vertical Control Datum: NAVD88)

CERTIFICATE OF PROFESSIONAL SURVEY

THIS IS TO CERTIFY THAT THE ABOVE PLAT WAS PREPARED FROM FIELD NOTES OF ACTUAL SURVEYS MADE BY ME OR UNDER MY SUPERVISION AND THAT THE SAME ARE TRUE AND CORRECT TO THE BEST OF MY KNOWLEDGE AND BELIEF.

REGISTERED LAND SURVEYOR
REGISTRATION NO. 12446
STATE OF NEW MEXICO
07-02-15



ConocoPhillips Company

BATTLE AXE 27 FEDERAL COM 2H & 1H
NE 1/4 NE 1/4, SECTION 27, T26S, R32E, N.M.P.M.
LEA COUNTY, NEW MEXICO

DRAWN BY: S.F.	DATE DRAWN: 01-28-14
SCALE: 1" = 600'	REVISED: 06-30-15 H.W.

POWER LINE R-O-W



UELS, LLC
Corporate Office * 85 South 200 East
Vernal, UT 84078 * (435) 789-1017

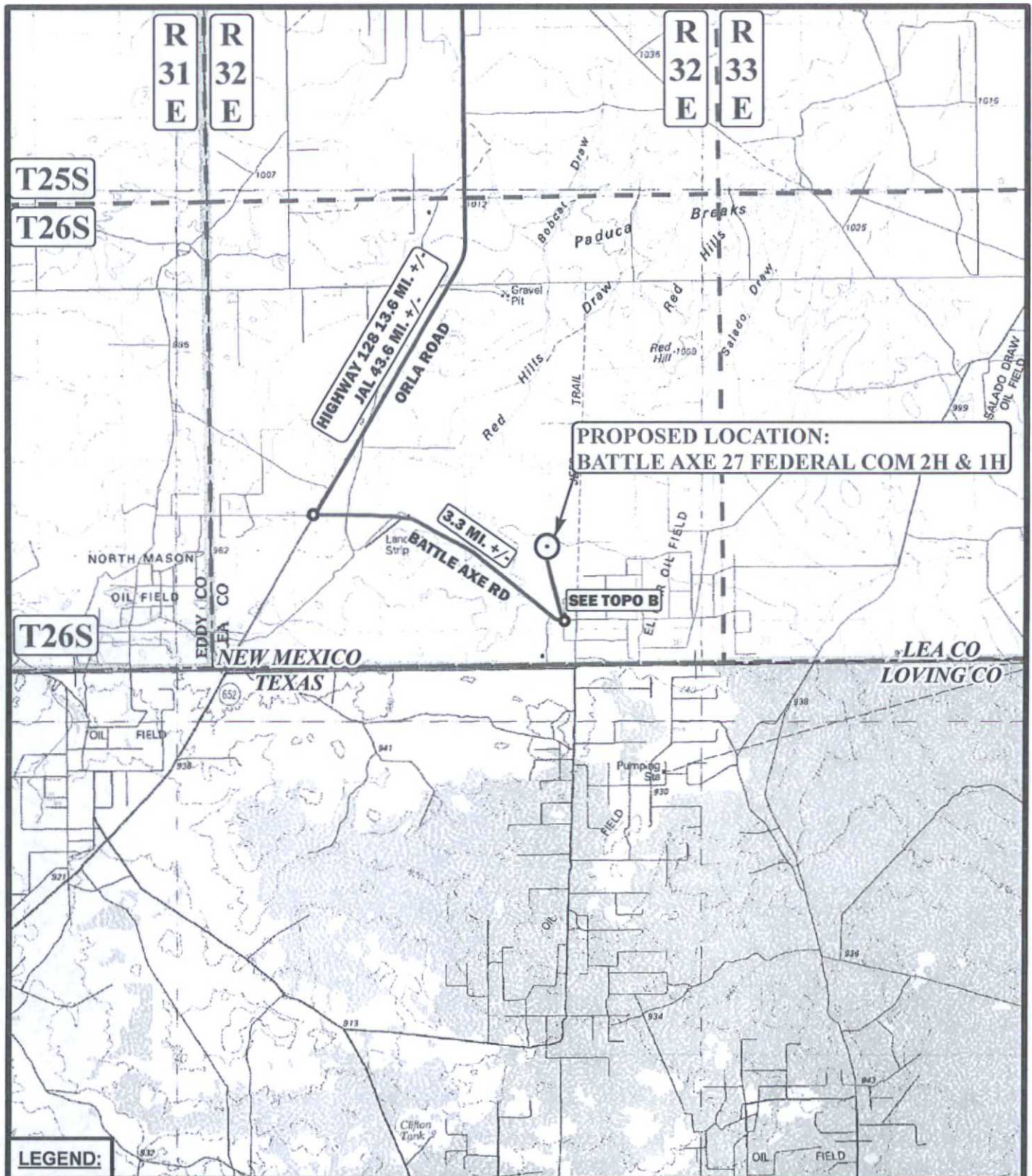

LEGEND:

SCALE: 1:100,000
 DRAWN BY: S.O.
 DATE DRAWN: 01-21-14

REV: 05-23-14 M.M.
 REV: 07-01-15 T.I.



ConocoPhillips

ConocoPhillips Company

BATTLE AXE 27 FEDERAL COM 2H & 1H
 SECTION 27, T26S, R32E, N.M.P.M.
 NE1/4 NE1/4



Corporate Office * 85 South 200 East
 Vernal, UT 84078 * (435) 789-1017

ACCESS ROAD MAP

TOPO A

R
32
E

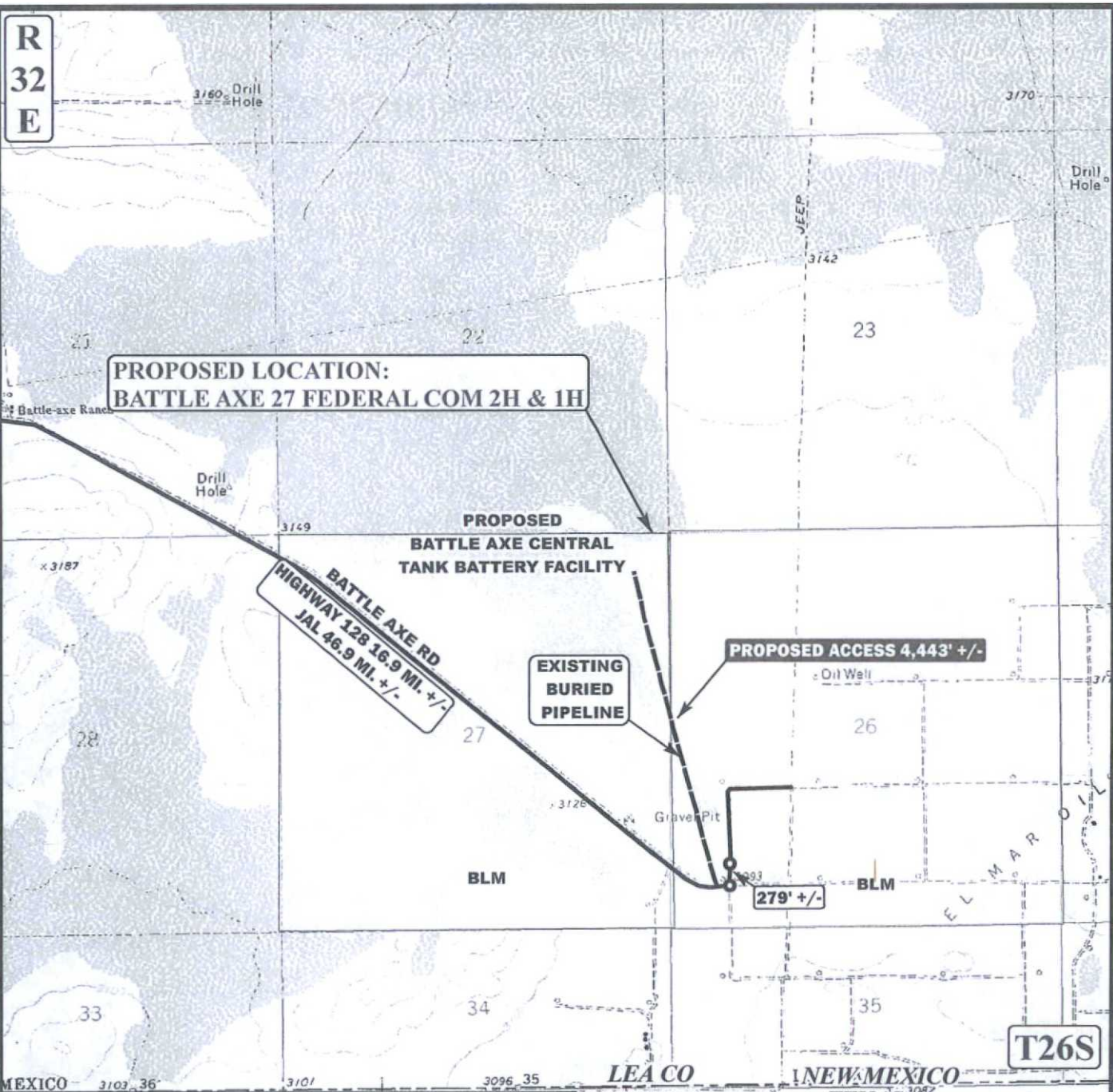

LEGEND:
— EXISTING ROAD
--- PROPOSED ACCESS (SERVICING OTHER WELLS)
□ BLM LANDS

*PARCEL DATA SHOWN HAS BEEN OBTAINED FROM VARIOUS SOURCES AND SHOULD BE USED FOR MAPPING, GRAPHIC AND PLANNING PURPOSES ONLY. NO WARRANTY IS MADE BY UINAH ENGINEERING & LAND SURVEYING (UELS) FOR ACCURACY OF THE PARCEL DATA.

SCALE: 1" = 2000'	REV: 05-23-14 M.M.
DRAWN BY: S.O.	REV: 07-01-15 T.I.
DATE DRAWN: 01-20-14	



ConocoPhillips	ConocoPhillips Company
BATTLE AXE 27 FEDERAL COM 2H & 1H SECTION 27, T26S, R32E, N.M.P.M. NE1/4 NE1/4	



Corporate Office * 85 South 200 East
Vernal, UT 84078 * (435) 789-1017

ACCESS ROAD MAP

TOPO B

Conoco Phillips

BATTLE AXE 27 FEDERAL COM W3 1H

1 Mile Radius Map

POSTED WELL DATA

Well Name
Well Number

WELL SYMBOLS

Location Only

Oil Well

Dry Hole

Abandoned Location - Permit

Other (Observation, Service, Disposal)

Injection Well

May 21, 2014

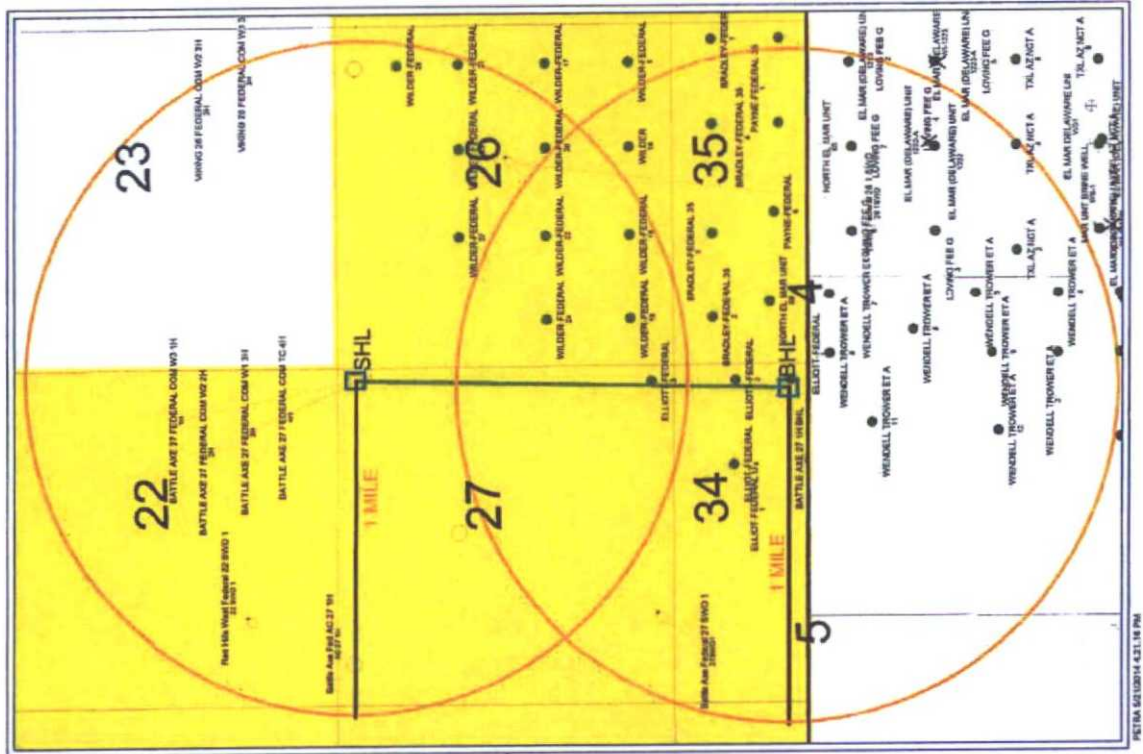

TOPO C: ONE MILE RADIUS MAP

**R
32
E**

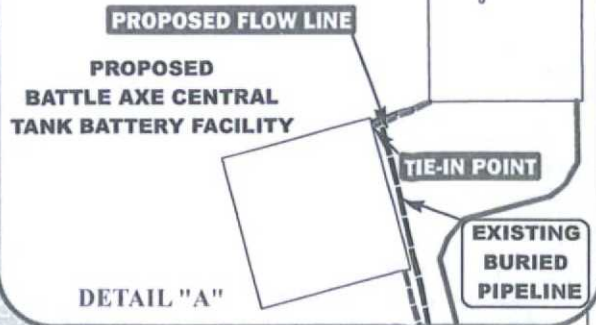

**PROPOSED LOCATION:
BATTLE AXE 27 FEDERAL COM 2H & 1H**

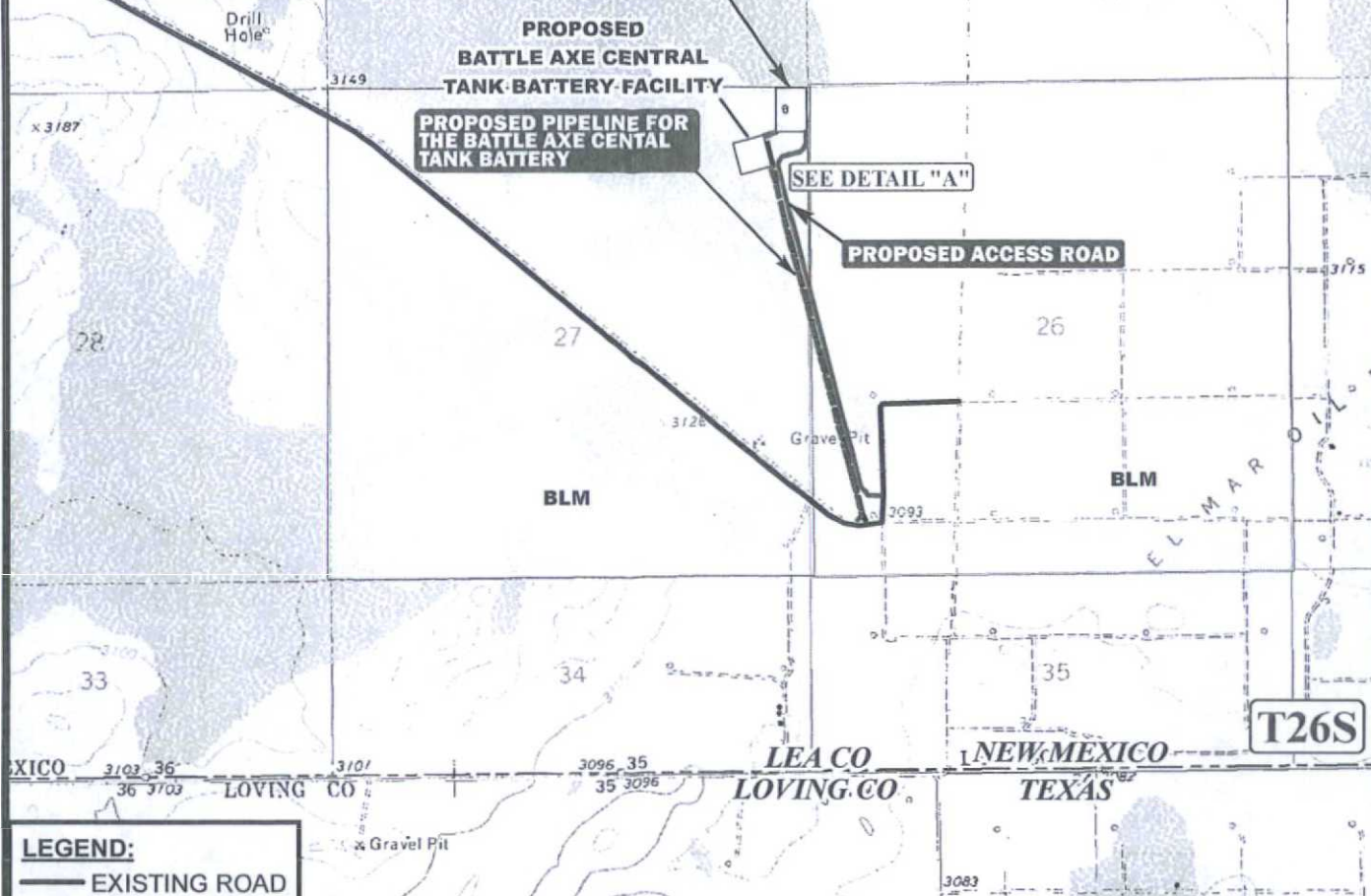

APPROXIMATE TOTAL FLOW LINE DISTANCE = 139' +/-

*PARCEL DATA SHOWN HAS BEEN OBTAINED FROM VARIOUS SOURCES AND SHOULD BE USED FOR MAPPING, GRAPHIC AND PLANNING PURPOSES ONLY. NO WARRANTY IS MADE BY UINTAH ENGINEERING & LAND SURVEYING (UELS) FOR ACCURACY OF THE PARCEL DATA.

SCALE: 1" = 2000'	REV: 05-23-14 M.M.
DRAWN BY: S.O.	REV: 07-01-15 T.I.
DATE DRAWN: 01-20-14	



ConocoPhillips

ConocoPhillips Company

**BATTLE AXE 27 FEDERAL COM 2H & 1H
SECTION 27, T26S, R32E, N.M.P.M.
NE1/4 NE1/4**

FLOW LINE MAP

TOPO D



Corporate Office * 85 South 200 East
Vernal, UT 84078 * (435) 789-1017

**R
32
E**

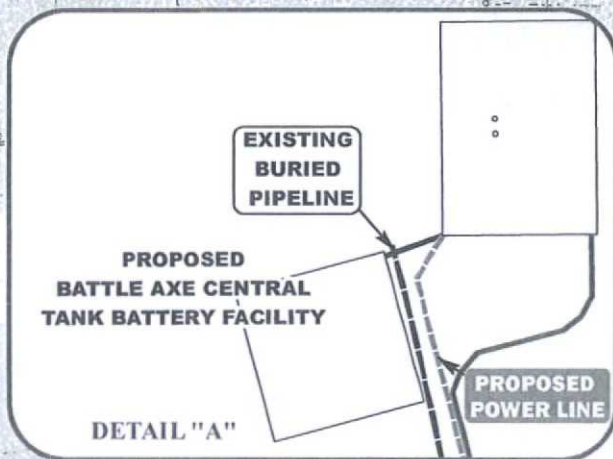

**PROPOSED LOCATION:
BATTLE AXE 27 FEDERAL COM 2H & 1H**

PROPOSED BATTLE AXE CENTRAL TANK BATTERY FACILITY

PROPOSED POWER LINE

SEE DETAIL "A"

PROPOSED ACCESS ROAD

EXISTING POWER LINE

TIE-IN POINT

T26S

LEGEND:

— EXISTING ROAD

APPROXIMATE TOTAL POWER LINE DISTANCE = 4,505' +/-

*PARCEL DATA SHOWN HAS BEEN OBTAINED FROM VARIOUS SOURCES AND SHOULD BE USED FOR MAPPING, GRAPHIC AND PLANNING PURPOSES ONLY. NO WARRANTY IS MADE BY UINAH ENGINEERING & LAND SURVEYING (UELS) FOR ACCURACY OF THE PARCEL DATA.

SCALE: 1" = 2000'

REV: 05-23-14 M.M.

DRAWN BY: S.O.

REV: 07-01-15 T.I.

DATE DRAWN: 01-20-14

N

ConocoPhillips

ConocoPhillips Company

**BATTLE AXE 27 FEDERAL COM 2H & 1H
SECTION 27, T26S, R32E, N.M.P.M.
NE1/4 NE1/4**

POWER LINE MAP

TOPO E



Corporate Office * 85 South 200 East
Vernal, UT 84078 * (435) 789-1017

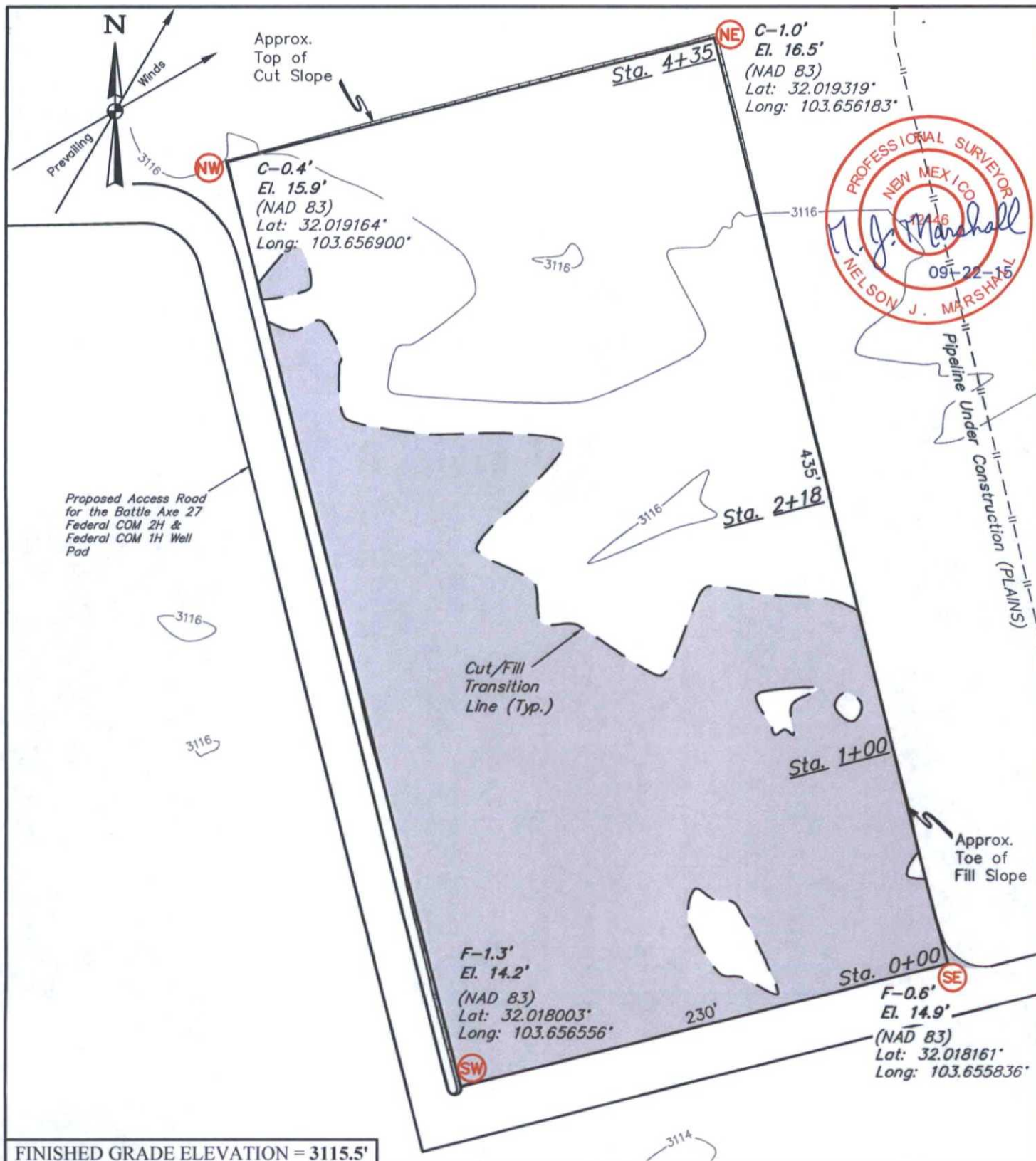

NOTES:

- Contours shown at 2' intervals.

ConocoPhillips Company

BATTLE AXE CENTRAL TANK BATTERY FACILITY
NE 1/4 NE 1/4, SECTION 27, T26S, R32E, N.M.P.M.
LEA COUNTY, NEW MEXICO

DRAWN BY: S.F.	DATE DRAWN: 01-28-14
SCALE: 1" = 60'	REVISED: 09-15-15 H.W.
LOCATION LAYOUT	FIGURE #1



UELS, LLC
 Corporate Office * 85 South 200 East
 Vernal, UT 84078 * (435) 789-1017

1" = 40'
X-Section
Scale
1" = 100'

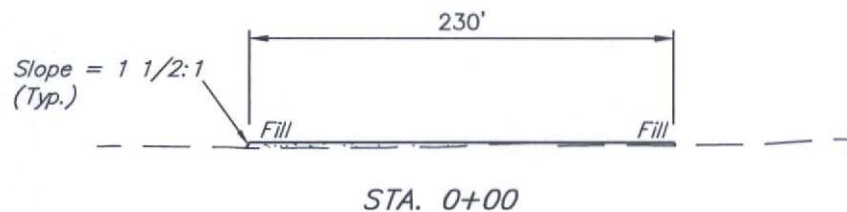
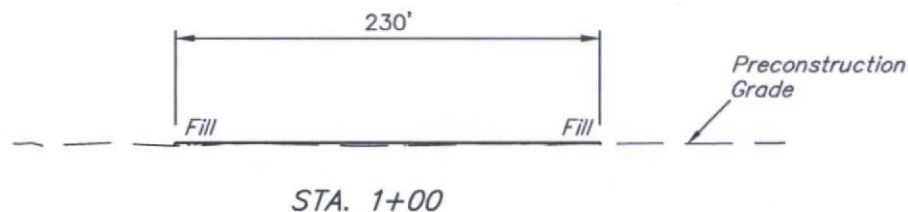
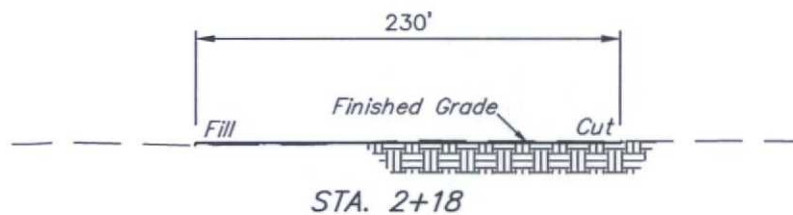
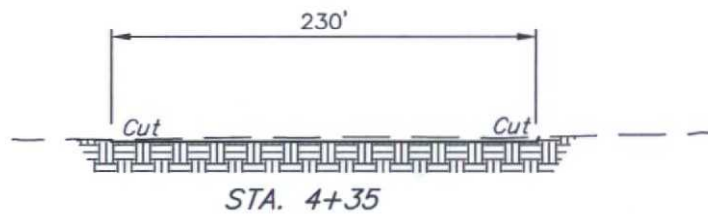

APPROXIMATE EARTHWORK QUANTITIES	
REMAINING LOCATION	900 Cu. Yds.
TOTAL CUT	900 Cu. Yds.
FILL	900 Cu. Yds.
EXCESS MATERIAL	0 Cu. Yds.
EXCESS UNBALANCE (After Interim Rehabilitation)	0 Cu. Yds.

APPROXIMATE SURFACE DISTURBANCE AREAS		
	DISTANCE	ACRES
TANK BATTERY SITE DISTURBANCE	NA	±2.341
30' WIDE PIPELINE R-O-W DISTURBANCE	±4062.70'	±2.798
10' WIDE POWER LINE R-O-W DISTURBANCE	±174.04'	±0.040
TOTAL SURFACE USE AREA		±5.179

NOTES:

- Fill quantity includes 5% for compaction.

ConocoPhillips Company

BATTLE AXE CENTRAL TANK BATTERY FACILITY
NE 1/4 NE 1/4, SECTION 27, T26S, R32E, N.M.P.M.
LEA COUNTY, NEW MEXICO



UELS, LLC
Corporate Office * 85 South 200 East
Vernal, UT 84078 * (435) 789-1017

DRAWN BY: S.F.	DATE DRAWN: 01-28-14
SCALE: AS SHOWN	REVISED: 09-15-15 H.W.
TYPICAL CROSS SECTIONS	FIGURE #2

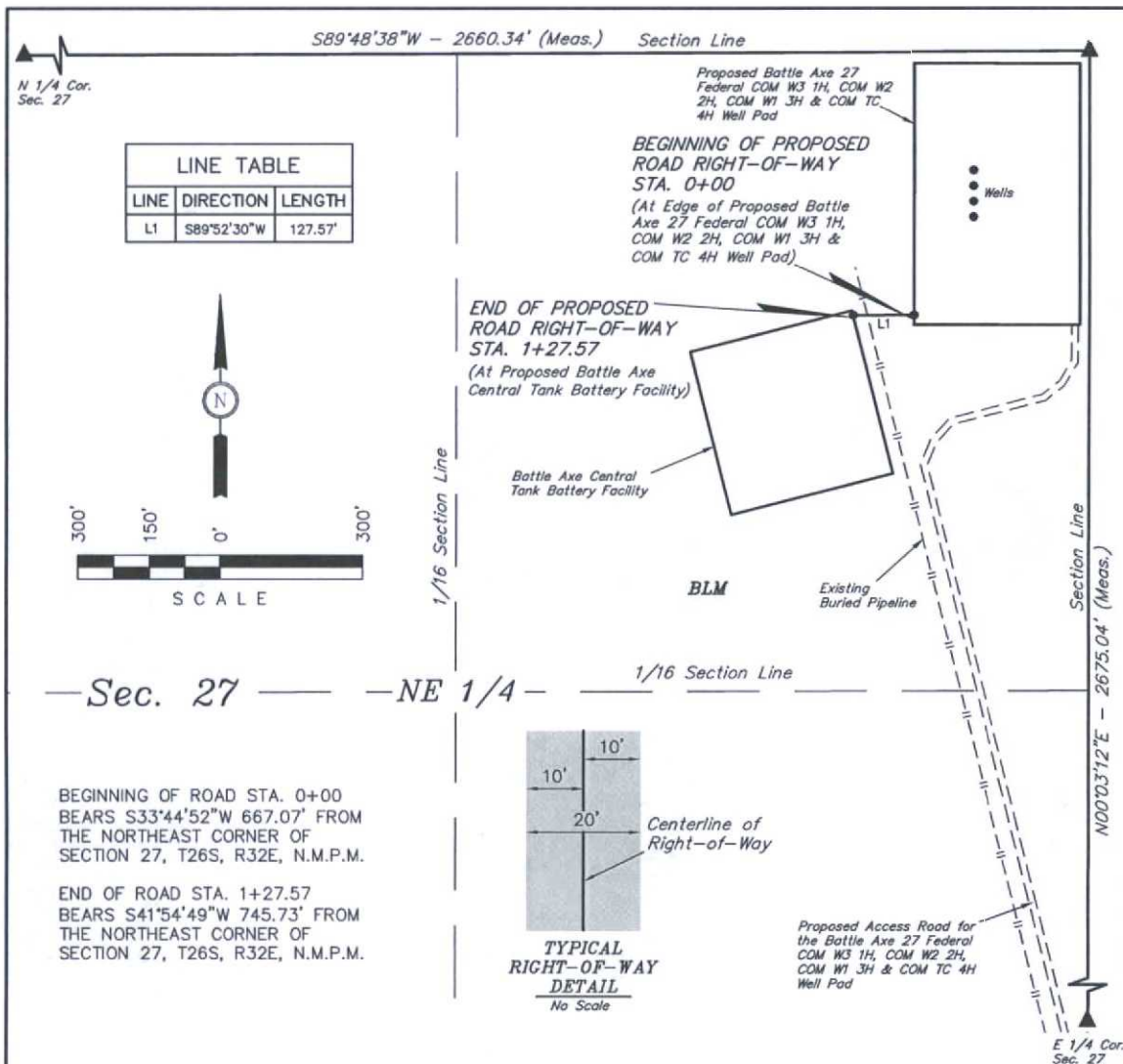

ROAD RIGHT-OF-WAY DESCRIPTION

A 20' WIDE RIGHT-OF-WAY 10' ON EACH SIDE OF THE FOLLOWING DESCRIBED CENTERLINE.

BEGINNING AT A POINT IN THE NE 1/4 NE 1/4 OF SECTION 27, T26S, R32E, N.M.P.M., WHICH BEARS S33°44'52"W 667.07' FROM THE NORTHEAST CORNER OF SAID SECTION 27, THENCE S89°52'30"W 127.57' TO A POINT IN THE NE 1/4 NE 1/4 OF SAID SECTION 27, WHICH BEARS S41°54'49"W 745.73' FROM THE NORTHEAST CORNER OF SAID SECTION 27. THE SIDE LINES OF SAID DESCRIBED RIGHT-OF-WAY BEING SHORTENED OR ELONGATED TO MEET THE GRANTOR'S PROPERTY LINES. BASIS OF BEARINGS IS A G.P.S. OBSERVATION. CONTAINS 0.059 ACRES MORE OR LESS.

RIGHT-OF-WAY LENGTHS			
DESCRIPTION	FEET	ACRES	RODS
TOTAL	127.57	0.059	7.73

▲ = SECTION CORNERS LOCATED.

NOTES:

- The maximum grade of existing ground for the proposed access road is $\pm 1.1\%$.

CERTIFICATE OF PROFESSIONAL SURVEYOR
THIS IS TO CERTIFY THAT THE ABOVE PLAT WAS PREPARED FROM FIELD NOTES OF ACTUAL SURVEYS MADE BY ME OR UNDER MY SUPERVISION AND THAT THE SAME ARE TRUE AND CORRECT TO THE BEST OF MY KNOWLEDGE AND BELIEF.

12446
Nelson J. Marshall
REGISTERED LAND SURVEYOR
REGISTRATION NO. 12446
STATE OF NEW MEXICO

03-03-14



Corporate Office * 85 South 200 East
Vernal, UT 84078 * (435) 789-1017

ConocoPhillips

ConocoPhillips Company

BATTLE AXE CENTRAL TANK BATTERY FACILITY
SECTION 27, T26S, R32E, N.M.P.M.
NE 1/4 NE 1/4

DRAWN BY: S.F.

SCALE: 1" = 300'

DATE: 01-28-14

REVISED:

ACCESS ROAD R-O-W

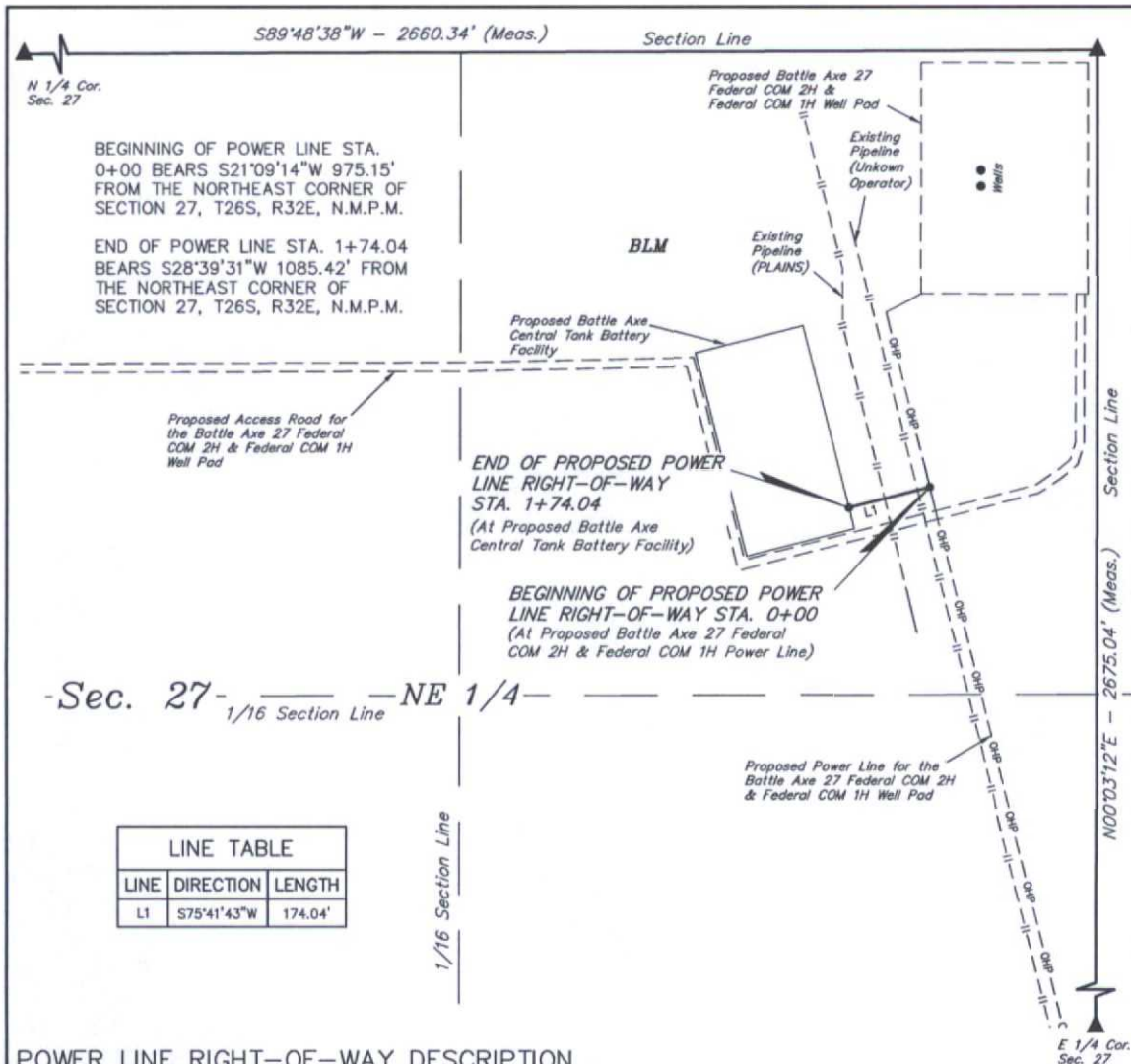

POWER LINE RIGHT-OF-WAY DESCRIPTION

A 10' WIDE RIGHT-OF-WAY 5' ON EACH SIDE OF THE FOLLOWING DESCRIBED CENTERLINE.

BEGINNING AT A POINT IN THE NE 1/4 NE 1/4 OF SECTION 27, T26S, R32E, N.M.P.M., WHICH BEARS S21°09'14"W 975.15' FROM THE NORTHEAST CORNER OF SAID SECTION 27, THENCE S75°41'43"W 174.04' TO A POINT IN THE NE 1/4 NE 1/4 OF SAID SECTION 27, WHICH BEARS S28°39'31"W 1085.42' FROM THE NORTHEAST CORNER OF SAID SECTION 27. THE SIDE LINES OF SAID DESCRIBED RIGHT-OF-WAY BEING SHORTENED OR ELONGATED TO MEET THE GRANTOR'S PROPERTY LINES. BASIS OF BEARINGS IS A G.P.S. OBSERVATION. CONTAINS 0.040 ACRES MORE OR LESS.

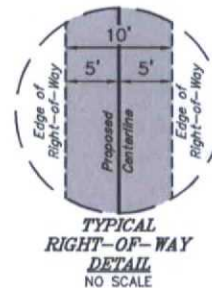

ACREAGE / LENGTH TABLE				
	OWNERSHIP	FEET	RODS	ACRES
POWER LINE	BLM	174.04	10.55	0.040

▲ = SECTION CORNERS LOCATED.

NOTES:

- Basis of bearing is a G.P.S. observation (Vertical Control Datum: NAVD88)

CERTIFICATE OF PROFESSIONAL SURVEY
THIS IS TO CERTIFY THAT THE ABOVE PLAT WAS PREPARED FROM FIELD NOTES OF ACTUAL SURVEYS MADE BY ME OR UNDER MY SUPERVISION AND THAT THE SAME ARE TRUE AND CORRECT TO THE BEST OF MY KNOWLEDGE AND BELIEF.

12446
Nelson J. Marshall
REGISTERED LAND SURVEYOR
REGISTRATION NO. 12446
STATE OF NEW MEXICO
09-22-15

ConocoPhillips Company

BATTLE AXE CENTRAL TANK BATTERY FACILITY
SECTION 27, T26S, R32E, N.M.P.M.
LEA COUNTY, NEW MEXICO

DRAWN BY: S.F.	DATE DRAWN: 01-28-14
SCALE: 1" = 300'	REVISED: 09-16-15 H.W.

POWER LINE R-O-W



UELS, LLC
Corporate Office * 85 South 200 East
Vernal, UT 84078 * (435) 789-1017



LEGEND:

 PROPOSED LOCATION

ConocoPhillips Company

BATTLE AXE CENTRAL TANK BATTERY FACILITY
NE 1/4 NE 1/4, SECTION 27, T26S, R32E, N.M.P.M.
LEA COUNTY, NEW MEXICO

DRAWN BY: S.O.

DATE DRAWN: 01-24-14

SCALE: 1:100,000

REVISED: 09-15-15 Z.H.F.

ACCESS ROAD MAP

TOPO A



UELS, LLC
Corporate Office * 85 South 200 East
Vernal, UT 84078 * (435) 789-1017

T26S

**PROPOSED LOCATION:
BATTLE AXE CENTRAL
TANK BATTERY FACILITY**

EXISTING PIPELINE

**PROPOSED ACCESS FOR THE
BATTLE AXE 27 FEDERAL COM
2H & 1H WELL PAD 4,334' +/-**

**PROPOSED BATTLE AXE
27 FEDERAL COM 2H & 1H**

BATTLE AXE RD
HIGHWAY 128 16.9 MI. +/-
JAL 46.9 MI. +/-

27

Gravel Pit

BLM

**R
32
E**

NOTE: PARCEL DATA SHOWN HAS BEEN OBTAINED FROM VARIOUS SOURCES AND SHOULD BE USED FOR MAPPING, GRAPHIC AND PLANNING PURPOSES ONLY. NO WARRANTY IS MADE BY UINTAH ENGINEERING AND LAND SURVEYING (UELS) FOR ACCURACY OF THE PARCEL DATA.

LEGEND:

- EXISTING ROAD
- - - PROPOSED ROAD
- - - EXISTING PIPELINE

ConocoPhillips Company

BATTLE AXE CENTRAL TANK BATTERY FACILITY
NE 1/4 NE 1/4, SECTION 27, T26S, R32E, N.M.P.M.
LEA COUNTY, NEW MEXICO



UELS, LLC
Corporate Office * 85 South 200 East
Vernal, UT 84078 * (435) 789-1017

DRAWN BY: S.O.	DATE DRAWN: 01-24-14
SCALE: 1" = 1000'	REVISED: 09-15-15 Z.H.F.
ACCESS ROAD MAP	TOPO B

T26S

**PROPOSED BATTLE AXE
27 FEDERAL COM 2H & 1H**

**PROPOSED LOCATION:
BATTLE AXE CENTRAL
TANK BATTERY FACILITY**

**PROPOSED ACCESS FOR THE
BATTLE AXE 27 FEDERAL
COM 2H & 1H WELL PAD**

**PROPOSED POWER LINE FOR
THE BATTLE AXE 27 FEDERAL
2H & 1H**

EXISTING PIPELINE

PROPOSED POWER LINE

TIE-IN POINT

DETAIL "A"

**PROPOSED POWER LINE FOR
THE BATTLE AXE 27 FEDERAL
2H & 1H**

Oil Well

26

27

3128

Gravel Pit

3093

BLM



BLM

**R
32
E**

APPROXIMATE TOTAL POWER LINE DISTANCE = 174' +/-

NOTE: PARCEL DATA SHOWN HAS BEEN OBTAINED FROM VARIOUS SOURCES AND SHOULD BE USED FOR MAPPING, GRAPHIC AND PLANNING PURPOSES ONLY. NO WARRANTY IS MADE BY UINAH ENGINEERING AND LAND SURVEYING (UELS) FOR ACCURACY OF THE PARCEL DATA.

LEGEND:

-  EXISTING ROAD
-  PROPOSED ROAD
-  PROPOSED POWER LINE

ConocoPhillips Company

**BATTLE AXE CENTRAL TANK BATTERY FACILITY
NE 1/4 NE 1/4, SECTION 27, T26S, R32E, N.M.P.M.
LEA COUNTY, NEW MEXICO**



DRAWN BY: S.O.

DATE DRAWN: 01-24-14

SCALE: 1" = 1000'

REVISED: 09-15-15 Z.H.F.

POWER LINE MAP

TOPO E



UELS, LLC
Corporate Office * 85 South 200 East
Vernal, UT 84078 * (435) 789-1017

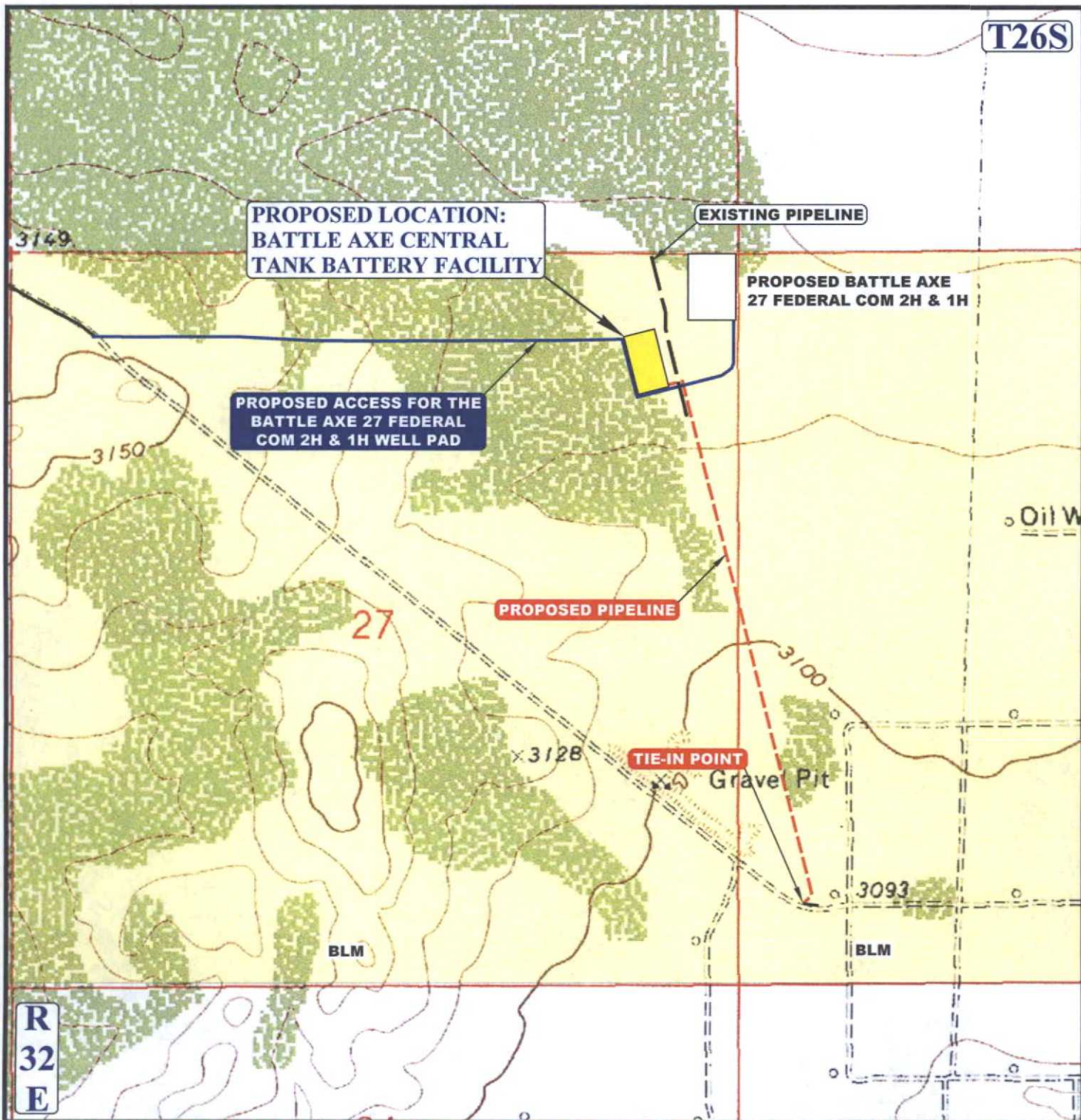

APPROXIMATE TOTAL PIPELINE DISTANCE = 4,063' +/-

NOTE: PARCEL DATA SHOWN HAS BEEN OBTAINED FROM VARIOUS SOURCES AND SHOULD BE USED FOR MAPPING, GRAPHIC AND PLANNING PURPOSES ONLY. NO WARRANTY IS MADE BY UINTAH ENGINEERING AND LAND SURVEYING (UELS) FOR ACCURACY OF THE PARCEL DATA.

LEGEND:

- EXISTING ROAD
- PROPOSED ROAD
- - - PROPOSED PIPELINE
- - - EXISTING PIPELINE

ConocoPhillips Company

BATTLE AXE CENTRAL TANK BATTERY FACILITY
NE 1/4 NE 1/4, SECTION 27, T26S, R32E, N.M.P.M.
LEA COUNTY, NEW MEXICO

DRAWN BY: S.O.

DATE DRAWN: 01-24-14

SCALE: 1" = 1000'

REVISED: 09-15-15 Z.H.F.

PIPELINE MAP

TOPO D



UELS, LLC
Corporate Office * 85 South 200 East
Vernal, UT 84078 * (435) 789-1017

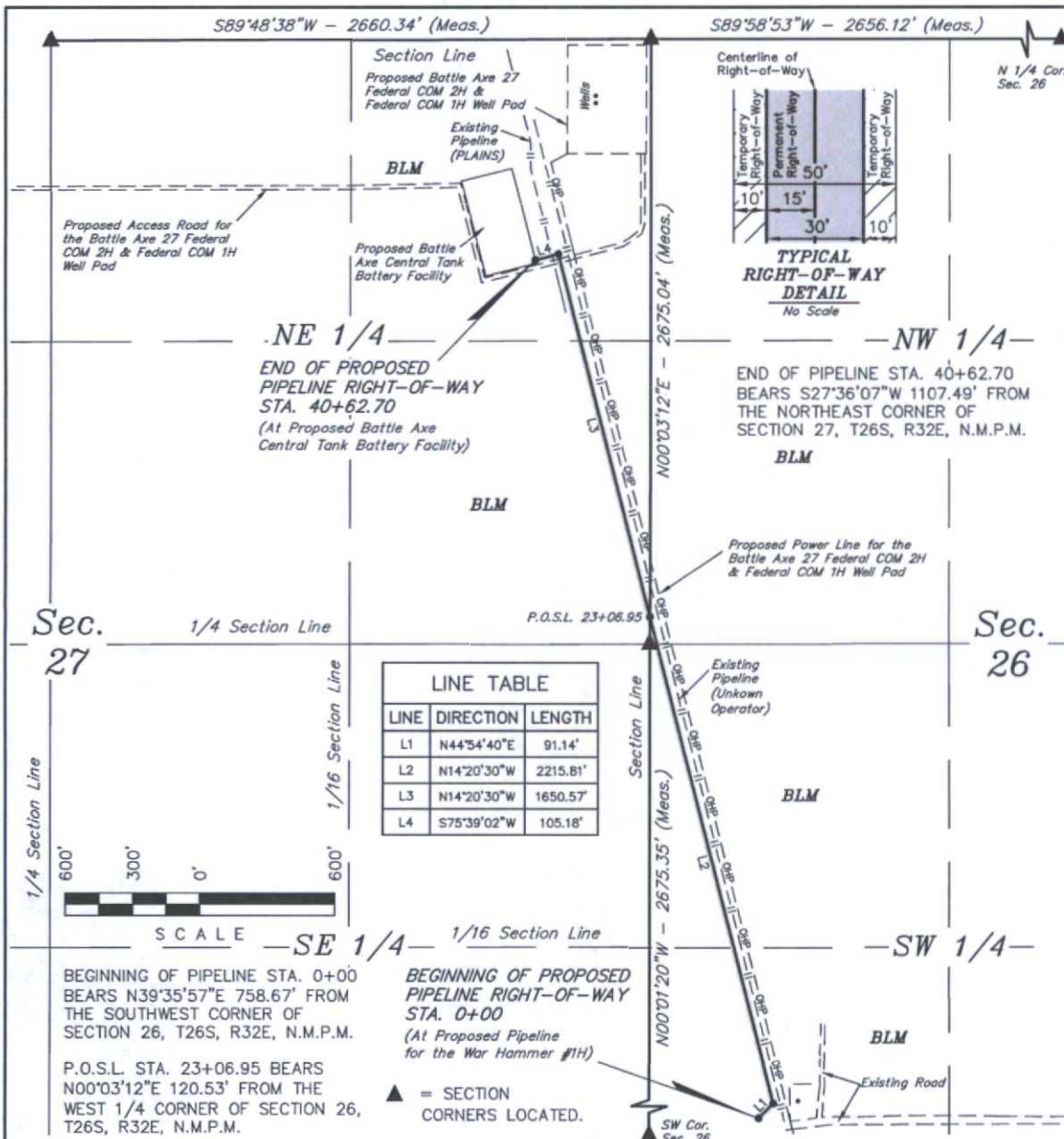

ACREAGE / LENGTH TABLE					
	OWNERSHIP	FEET	RODS	TEMP. ACRES	PERM. ACRES
SEC. 26 SW 1/4	BLM	2182.57	132.28	2.505	1.503
SEC. 26 NW 1/4	BLM	124.38	7.54	0.143	0.086
SEC. 27 NE 1/4	BLM	1755.75	106.41	2.015	1.209
TOTAL		4062.70	246.23	4.663	2.798

NOTES:
 • Basis of bearing is a G.P.S. observation (Vertical Control Datum: NAVD88)

CERTIFICATE
 THIS IS TO CERTIFY THAT THE ABOVE PLAT WAS PREPARED FROM FIELD NOTES OF ACTUAL SURVEYS MADE BY ME OR UNDER MY SUPERVISION AND THAT THE SAME ARE TRUE AND CORRECT TO THE BEST OF MY KNOWLEDGE AND BELIEF.

Nelson J. Marshall
 REGISTERED LAND SURVEYOR
 REGISTRATION NO. 12446
 STATE OF NEW MEXICO
 09-22-15



UELS, LLC
 Corporate Office * 85 South 200 East
 Vernal, UT 84078 * (435) 789-1017



ConocoPhillips Company
BATTLE AXE CENTRAL TANK BATTERY FACILITY
SECTIONS 26 & 27, T26S, R32E, N.M.P.M.
LEA COUNTY, NEW MEXICO

DRAWN BY: S.F.	DATE DRAWN: 01-28-14
SCALE: 1" = 600'	REVISED: 09-16-15 H.W.

PIPELINE R-O-W

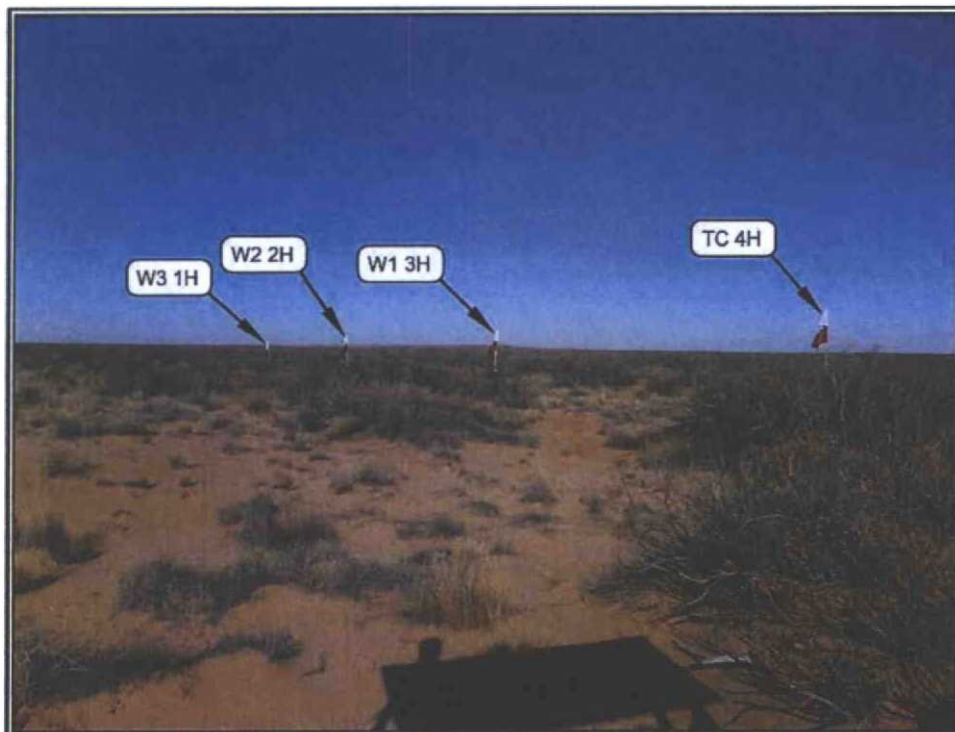

PHOTO: VIEW OF LOCATION STAKES

CAMERA ANGLE: NORTHEASTERLY

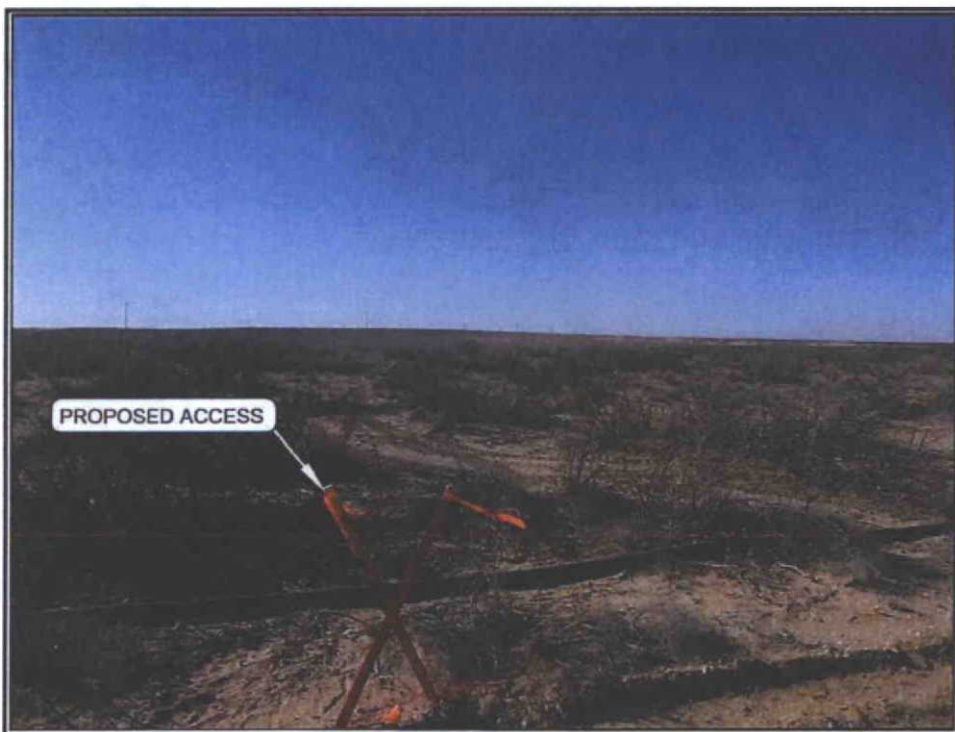

PHOTO: VIEW OF BEGINNING OF PROPOSED ACCESS

CAMERA ANGLE: WESTERLY

NOTES:

ConocoPhillips

ConocoPhillips Company

BATTLE AXE 27 FEDERAL COM TC 4H, COM W1 3H,
COM W2 2H & COM W3 1H
SECTION 27, T26S, R32E, N.M.P.M.
NE1/4 NE1/4

TAKEN BY: J.D.

DRAWN BY: S.O.

REV: 05-23-14 M.M.

DATE: 01-20-14

DATE: 01-21-14



Corporate Office * 85 South 200 East
Vernal, UT 84078 * (435) 789-1017

PHOTO SHEET