

DISTRICT I
1625 N French Dr., Hobbs, NM 88240
Phone (575) 393-6161 Fax (575) 393-0720

DISTRICT II
811 S First St., Artesia, NM 88210
Phone (575) 748-1283 Fax (575) 748-9720

DISTRICT III
1000 Rio Brazos Road, Aztec, NM 87410
Phone (505) 334-6178 Fax (505) 334-6170

DISTRICT IV
1220 S. St. Francis Dr., Santa Fe, NM 87505
Phone (505) 476-3460 Fax (505) 476-3462

State of New Mexico
Energy, Minerals & Natural Resources Department

OIL CONSERVATION DIVISION
1220 South St. Francis Dr.
Santa Fe, New Mexico 87505
PILOT HOLE PLAT

HOBBS OGD

NOV 02 2015

RECEIVED

Form C-102

Revised August 1, 2011

Submit one copy to appropriate
District Office

AMENDED REPORT

WELL LOCATION AND ACREAGE DEDICATION PLAT

API Number 30-025- 42921	Pool Code 97900	Well Name RED HILLS; UPPER BOXE SPRINGS SHALE
Property Code 715635	Property Name ACME FEDERAL 25-33-5	Well Number 1H
OGRID No. 308491	Operator Name ROADRUNNER OIL & GAS, LLC	Elevation 3439'

Surface Location

UL or lot No	Section	Township	Range	Lot Idn	Feet from the	North/South line	Feet from the	East/West line	County
P	5	25-S	33-E		220	SOUTH	280	EAST	LEA

Bottom Hole Location If Different From Surface

UL or lot No	Section	Township	Range	Lot Idn	Feet from the	North/South line	Feet from the	East/West line	County
1	5	25-S	33-E		250	NORTH	430	EAST	LEA

Dedicated Acres N/A (pilot)	Joint or infill	Consolidation Code	Order No.
---------------------------------------	-----------------	--------------------	-----------

NO ALLOWABLE WILL BE ASSIGNED TO THIS COMPLETION UNTIL ALL INTERESTS HAVE BEEN CONSOLIDATED OR A NON-STANDARD UNIT HAS BEEN APPROVED BY THE DIVISION

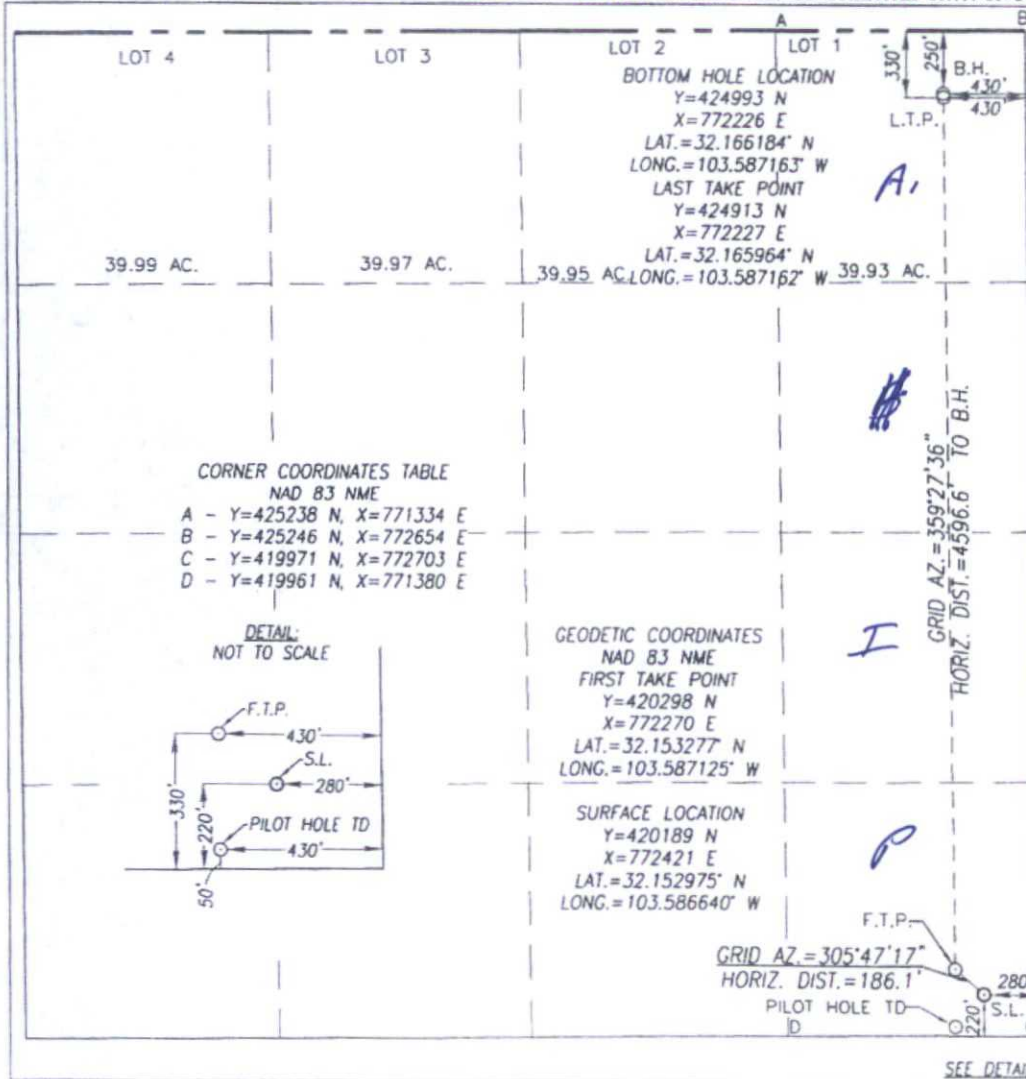

OPERATOR CERTIFICATION

I hereby certify that the information herein is true and complete to the best of my knowledge and belief, and that this organization either owns a working interest or unleased mineral interest in the land including the proposed bottom hole location or has a right to drill this well at this location pursuant to a contract with an owner of such mineral or working interest, or to a voluntary pooling agreement or a compulsory pooling order heretofore entered by the division.

Brian Wood 10-18-14
Signature Date

Brian Wood

Printed Name
brian@permitswest.com

E-mail Address

SURVEYOR CERTIFICATION

I hereby certify that the well location shown on this plat was plotted from field notes of actual surveys made by me or under my supervision, and that the same is true and correct to the best of my belief.

JUNE 26, 2014

Date of Survey
Signature & Seal of Professional Surveyor

Ronald J. Eidson
RONALD J. EIDSON
NEW MEXICO
3239
Certificate Number 3239
Date 06/23/2014
ACK REV 9/21/11 JWS/WG 14 11 0578

NOV 05 2015

TOPOI map printed on 10/18/14 from "Untitled.tpo"

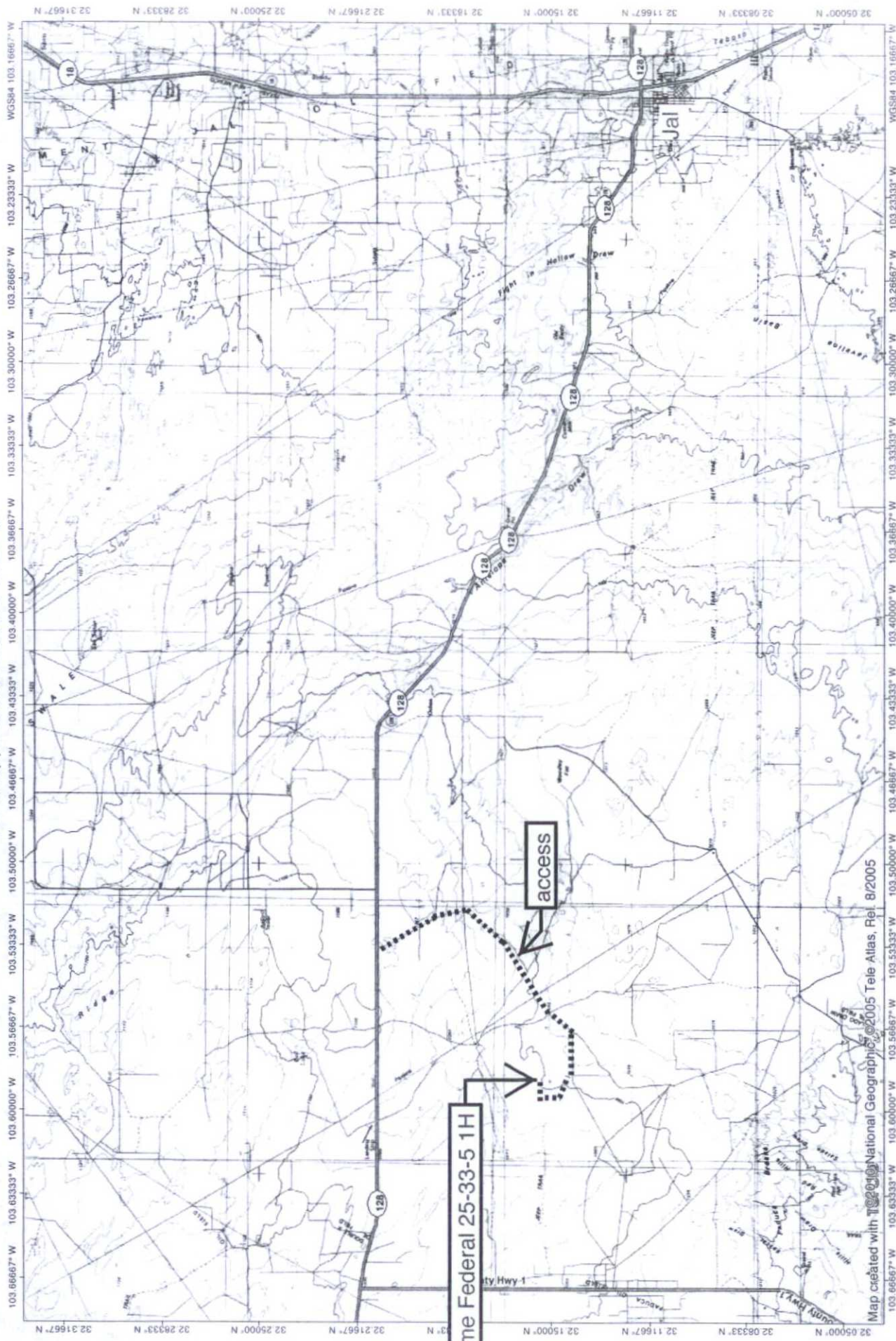

Acme Federal 25-33-5 1H

access

Map created with TOPOI National Geographic 2005 Tele Atlas, Rel. 82005

NATIONAL
GEOGRAPHIC

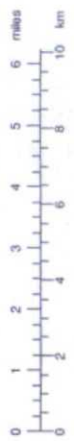

MAP 1

TN 1:50,000

10/18/14

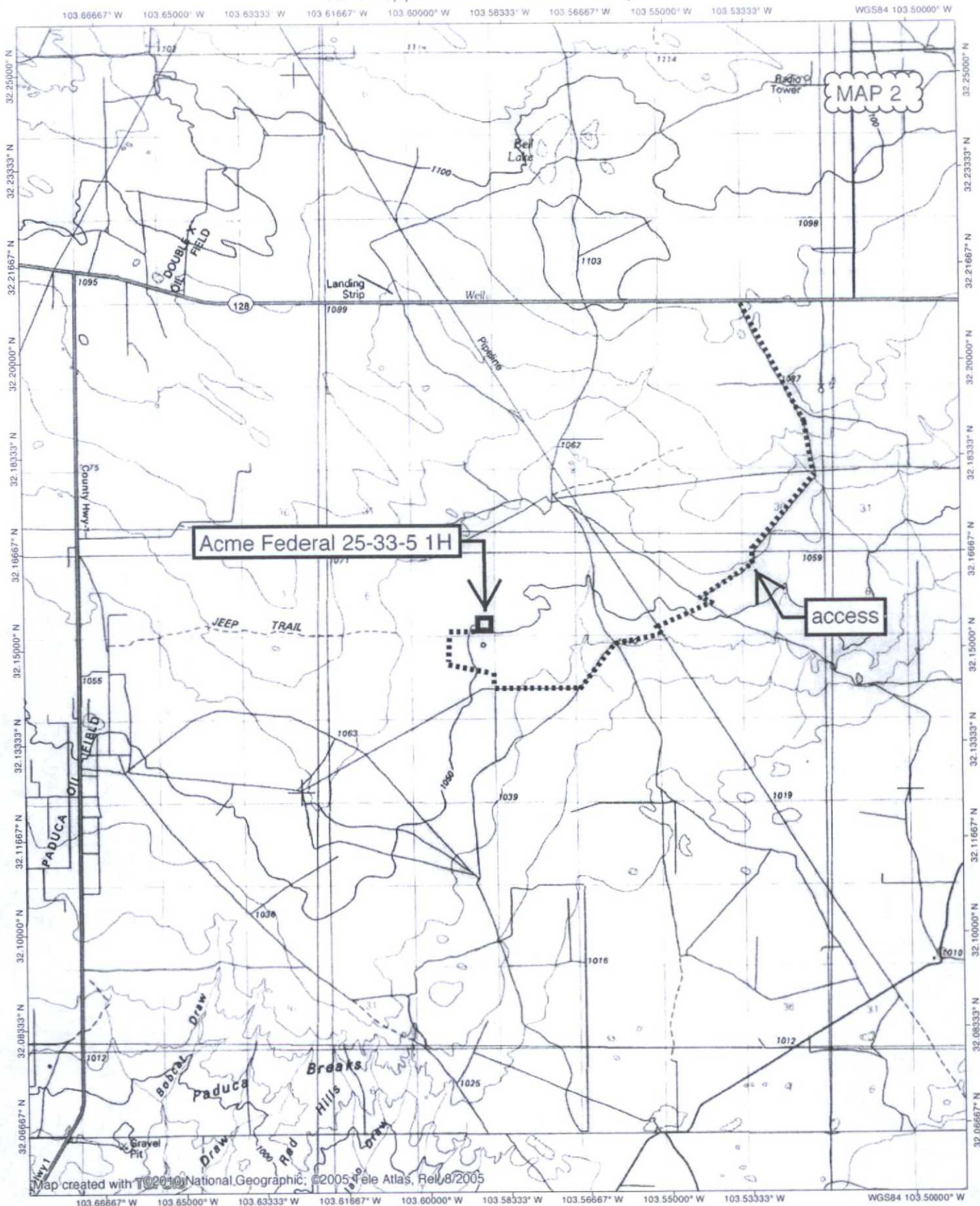

NATIONAL
GEOGRAPHIC

0.0 0.5 1.0 1.5 2.0 2.5 3.0 miles
0 1 2 3 4 5 km

TN MN

7°

10/18/14

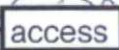

103.61667° W 103.60000° W 103.58333° W 103.56667° W 103.55000° W 103.53333° W WGS84 103.51667° W

7°

10/18/14

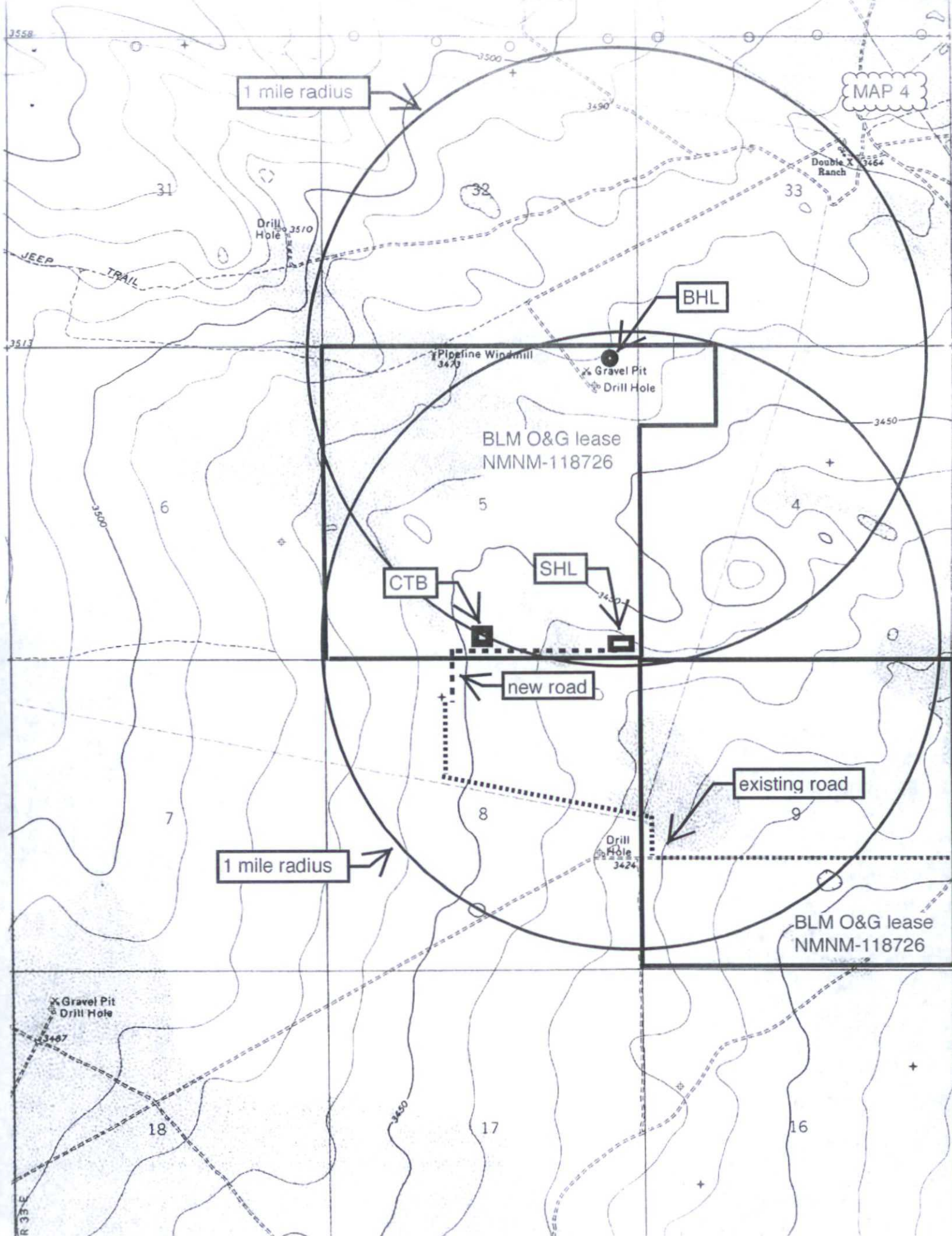

2/13/2014

CTB

40' new road
& pipelines

1895' pipelines

Acme Federal
25-33-5 1H

Devon's
Flagler Federal 1

835' new road

250' new road

2480' new road

Survey

1996

MAP 5

Google earth

Imagery Date 2/13/2014 lat: 32.150069° lon: -103.591325° elev: 3437 ft. eye alt: 7186 ft.

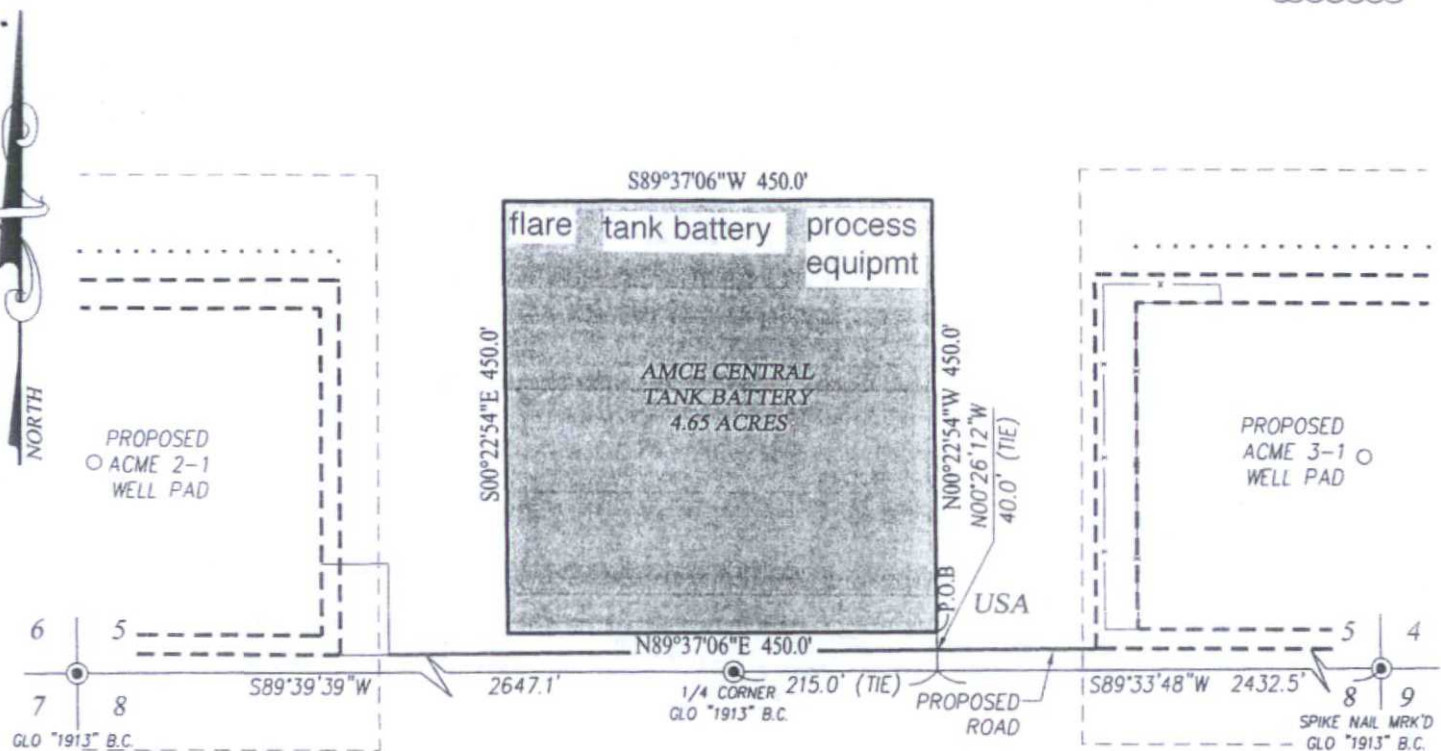

LEGEND

⊙ DENOTES FOUND CORNER AS NOTED

NOTE

BEARINGS SHOWN HEREON ARE MERCATOR GRID AND CONFORM TO THE NEW MEXICO COORDINATE SYSTEM "NEW MEXICO EAST ZONE" NORTH AMERICAN DATUM 1983. DISTANCES ARE SURFACE VALUES.

I, RONALD J. EIDSON, NEW MEXICO PROFESSIONAL SURVEYOR No. 3239, DO HEREBY CERTIFY THAT THIS SURVEY PLAT AND THE ACTUAL SURVEY ON THE GROUND UPON WHICH IT IS BASED WERE PERFORMED BY ME OR UNDER MY DIRECT SUPERVISION; THAT I AM RESPONSIBLE FOR THIS SURVEY; THAT THIS SURVEY MEETS THE MINIMUM STANDARDS FOR SURVEYING IN NEW MEXICO; AND THAT IT IS TRUE AND CORRECT TO THE BEST OF MY KNOWLEDGE AND BELIEF.

RONALD J. EIDSON

DATE: _____

PROVIDING SURVEYING SERVICES
SINCE 1946

JOHN WEST SURVEYING COMPANY

412 N. DAL PASO HOBBS, N.M. 88240

(575) 393-3117 www.jwsc.biz

TBPLS# 10021000

DESCRIPTION:

A PROPOSED TANK BATTERY SITUATED IN THE SOUTH HALF OF SECTION 5, TOWNSHIP 25 SOUTH, RANGE 33 EAST, N.M.P.M., LEA COUNTY, NEW MEXICO AND BEING MORE PARTICULARLY DESCRIBED AS FOLLOWS:

BEGINNING AT THE SOUTHEAST CORNER OF THE PROPOSED TANK BATTERY WHICH LIES S89°33'48"W 215.5 FEET AND N00°26'12"W 40.0 FEET FROM THE SOUTH 1/4 CORNER; THEN N00°22'54"W 450.0 FEET; THEN S89°37'06"W 450.0 FEET; THEN S00°22'54"E 450.0 FEET; THEN N89°37'06"E 450.0 FEET TO THE POINT OF BEGINNING AND CONTAINING 4.65 ACRES MORE OR LESS.

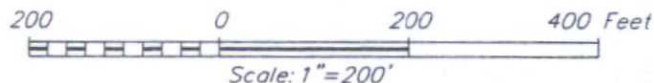

ROAD RUNNER OIL AND GAS

SURVEY FOR AMCE CENTRAL TANK BATTERY
SITUATED IN THE S/2 OF SECTION 5,
TOWNSHIP 25 SOUTH, RANGE 33 EAST, N.M.P.M.
LEA COUNTY, NEW MEXICO

Survey Date: 6/5/14

CAD Date: 6/17/14

Drawn By: ACK

W.O. No.: 14110622

Rev:

Rel. W.O.:

Sheet 1 of 1

TOPOI map printed on 10/18/14 from "Untitled.tpo"

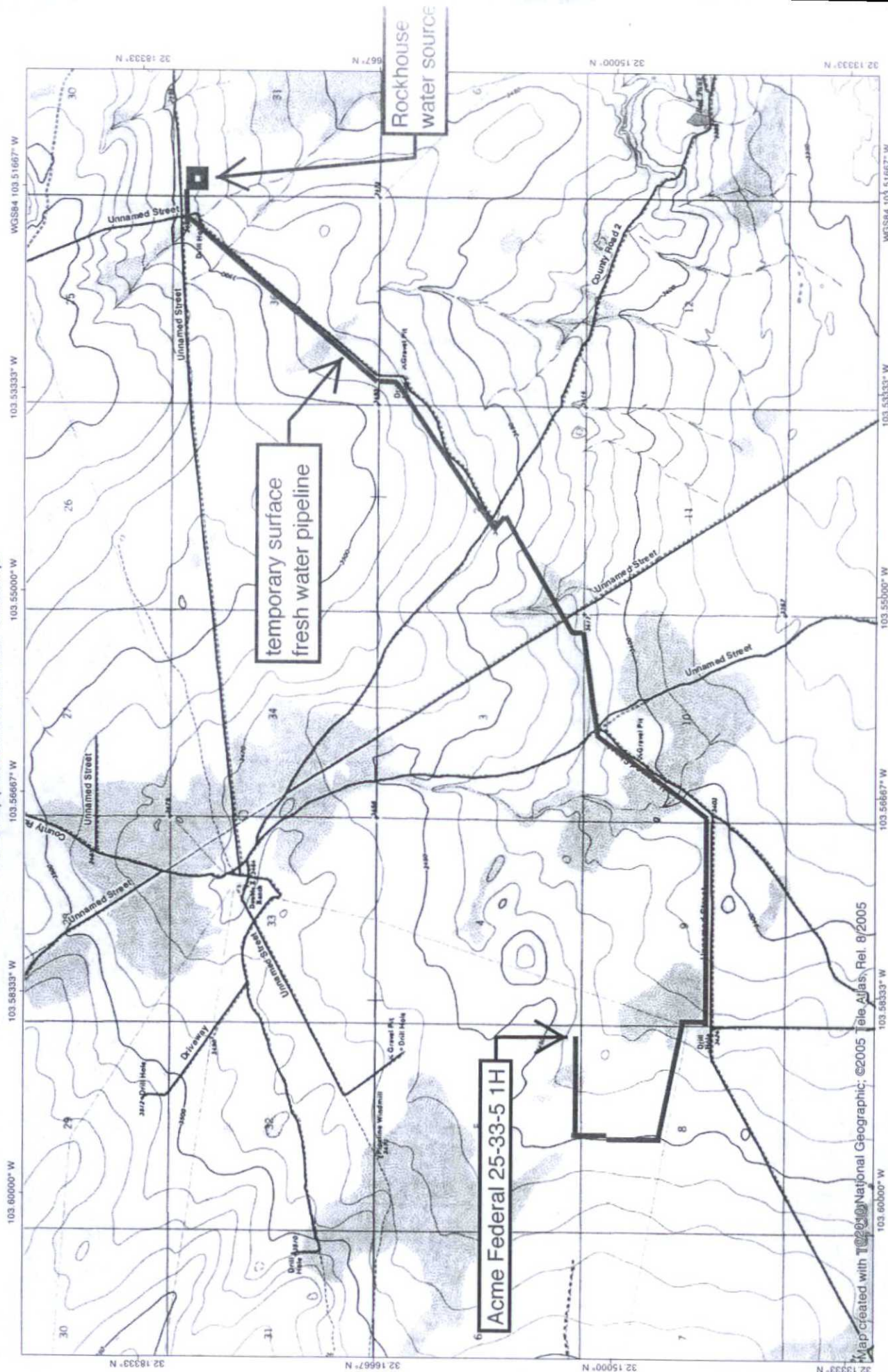

NATIONAL
GEOGRAPHIC

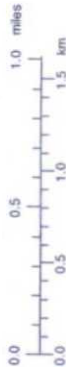

MAP 7

TN 7
10/18/14

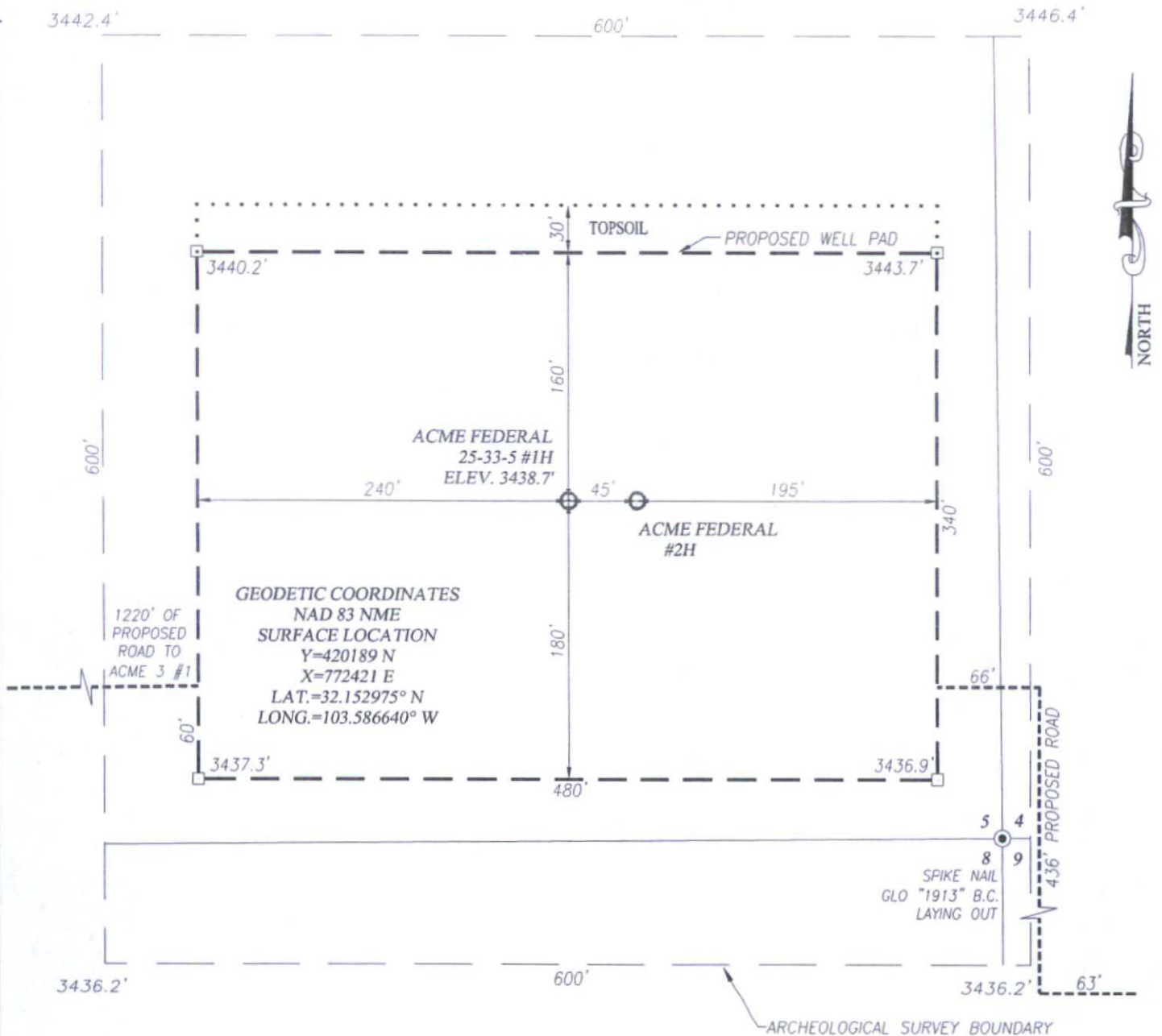

DIRECTIONS TO ACME FEDERAL 25-33-5 #1H:

FROM THE INTERSECTION OF ST. HWY. 128 AND CO. RD. 21 (DELAWARE BASIN) GO WEST APPROX 1.4 MILES ON ST. HWY. 128 TURN LEFT ON VACA RD. AND GO SOUTH 200' ROAD VEERS LEFT GO SOUTHEAST APPROX 2.2 MILES TURN RIGHT AND GO SOUTHWEST APPROX 1.2 MILES TURN LEFT AND GO SOUTH GO THRU CATTLE GUARD APPROX 0.1 MILE TURN RIGHT AND GO SOUTHWEST APPROX 0.8 MILES TURN LEFT AND GO SOUTHEAST APPROX 0.1 MILE TURN RIGHT AND GO WEST APPROX 0.7 MILES ROAD VEERS RIGHT GO WEST 150' TURN LEFT AND GO SOUTH APPROX. 0.2 MILES TURN RIGHT AND GO WEST 0.5 MILES TURN LEFT AND GO SOUTHWEST APPROX. 0.7 MILES TURN RIGHT AND GO WEST APPROX. 1.0 MILE TURN RIGHT AND GO NORTH APPROX. 650' TURN LEFT AND GO NORTHWEST APPROX. 0.6 MILES TURN RIGHT AND GO NORTH APPROX. 0.2 MILES PROPOSED ROAD STARTS GO NORTHEAST APPROX. 250' THEN NORTH 835' THEN EAST 2480' TO WELL.

NOTE:

1) SEE "LOCATION VERIFICATION MAP" FOR PROPOSED ROAD LOCATION.

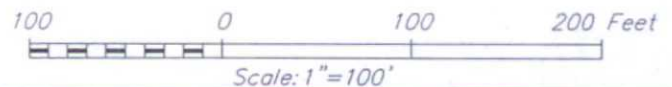

ROADRUNNER OIL & GAS, LLC

**ACME FEDERAL 25-33-5 #1H WELL
LOCATED 220 FEET FROM THE SOUTH LINE
AND 280 FEET FROM THE EAST LINE OF SECTION 5,
TOWNSHIP 25 SOUTH, RANGE 33 EAST, N.M.P.M.,
LEA COUNTY, NEW MEXICO**



PROVIDING SURVEYING SERVICES
SINCE 1946
JOHN WEST SURVEYING COMPANY
412 N. DAL PASO HOBBS, N.M. 88240
(575) 393-3117 www.jwsc.biz
TBPLS# 10021000

Survey Date: 7/03/14	CAD Date: 6/20/14	Drawn By: LSL
W.O. No.: 14110578	Rev: 9/15/14	Rel. W.O.: 14110629
		Sheet 1 of 1