

Submit 1 Copy To Appropriate District Office  
District I - (575) 393-6161  
1625 N. French Dr., Hobbs, NM 88240  
District II - (575) 748-1283  
811 S. First St., Artesia, NM 88210  
District III - (505) 334-6178  
1000 Rio Brazos Rd., Aztec, NM 87410  
District IV - (505) 476-3460  
1220 S. St. Francis Dr., Santa Fe, NM 87505

State of New Mexico  
Energy, Minerals and Natural Resources

Form C-103  
Revised July 18, 2013

OIL CONSERVATION DIVISION  
1220 South St. Francis Dr.  
Santa Fe, NM 87505

|  |  |   |
|--|--|---|
| SUNDRY NOTICES AND REPORTS ON WELLS<br>(DO NOT USE THIS FORM FOR PROPOSALS TO DRILL OR TO DEEPEN OR PLUG BACK TO A DIFFERENT RESERVOIR. USE "APPLICATION FOR PERMIT" (FORM C-101) FOR SUCH PROPOSALS.) |  | WELL API NO.<br>30-025-32162  |
| 1. Type of Well: Oil Well <input type="checkbox"/> Gas Well <input checked="" type="checkbox"/> Other Injector   |  | 5. Indicate Type of Lease<br>STATE <input checked="" type="checkbox"/> FEE <input type="checkbox"/> |
| 2. Name of Operator<br>CHEVRON U.S.A. INC.   |  | 6. State Oil & Gas Lease No.  |
| 3. Address of Operator<br>15 SMITH ROAD MIDLAND TX 79705   |  | 7. Lease Name or Unit Agreement Name<br>WEST DOLLARHIDE DRINKARD UNIT                               |
| 4. Well Location<br>Unit Letter: J 1980 FEET from the SOUTH and 1850 feet from the EAST line<br>Section 32 Township 24S Range 38E NMPM County LEA  |  | 8. Well Number 140  |
| 11. Elevation (Show whether DR, RKB, RT, GR, etc.)   |  | 9. OGRID Number 4323  |
|  |  | 10. Pool name or Wildcat  |

12. Check Appropriate Box to Indicate Nature of Notice, Report or Other Data

NOTICE OF INTENTION TO:

PERFORM REMEDIAL WORK ☐ PLUG AND ABANDON ☐  
TEMPORARILY ABANDON ☐ CHANGE PLANS ☐  
PULL OR ALTER CASING ☐ MULTIPLE COMPL ☐  
DOWNHOLE COMMINGLE ☐  
CLOSED-LOOP SYSTEM ☐  
OTHER: ☐

SUBSEQUENT REPORT OF:

REMEDIAL WORK ☐ ALTERING CASING ☐  
COMMENCE DRILLING OPNS. ☐ P AND A ☐  
CASING/CEMENT JOB ☐  
OTHER: STEP-RATE TESTING ☐

13. Describe proposed or completed operations. (Clearly state all pertinent details, and give pertinent dates, including estimated date of starting any proposed work). SEE RULE 19.15.7.14 NMAC. For Multiple Completions: Attach wellbore diagram of proposed completion or recompletion.

CHEVRON'S WILL BE PERFORMING STEP-RATE TESTING ON THIS WELL FOR THE PURPOSE OF PROVIDING SUPPORTING DOCUMENTATION FOR THE AMENDMENT OF PERMITTED INJECTION PRESSURE LIMITS.

Spud Date:

Rig Release Date:

I hereby certify that the information above is true and complete to the best of my knowledge and belief.

SIGNATURE:

TITLE: REGULATORY SPECIALIST

DATE: 10-26-2015

Type or print name DORIAN K. FUENTES

E-mail address: DJVO@CHEVRON.COM

PHONE: 432-687-7631

For State Use Only

APPROVED BY:

TITLE

Petroleum Engineer

DATE

11/08/15

Conditions of Approval (if any):

NOV 05 2015

BS dm

# WDDU 140 (API: 30-025-32162)

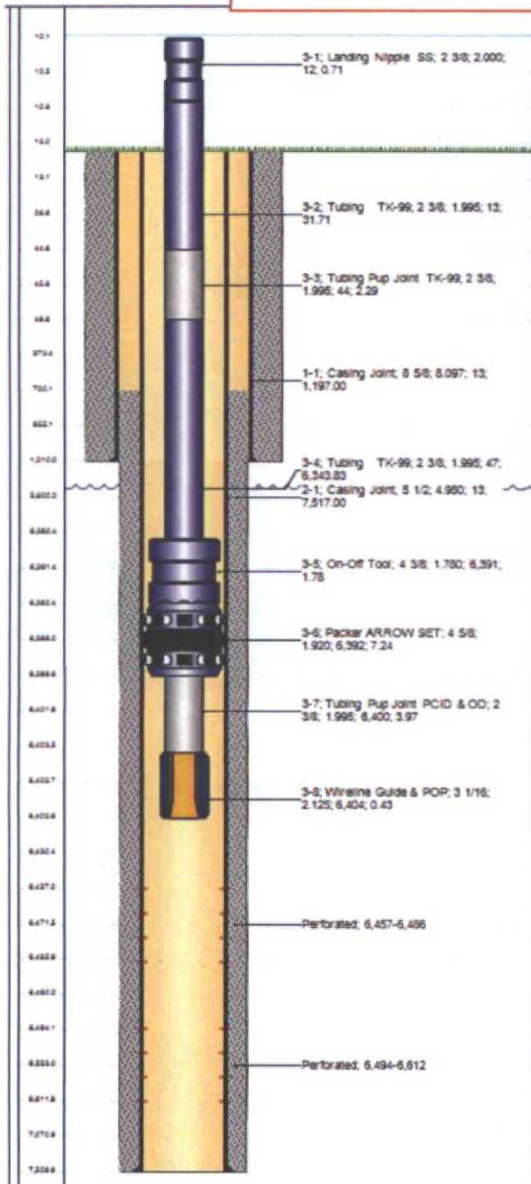

| Csg Des   | OO (in)   | Wt/Len (lb/ft)     | Grade                | Top Thread         | Set Depth (MD) (ft) |           |
|---|-----------|--------------------|----------------------|--------------------|---------------------|-----------|
| Surface   | 8 5/8     | 24.00              |                      |                    | 1,210               |           |
| Production Casing   | 5 1/2     | 15.50              |                      |                    | 7,630               |           |
| Tubing Strings  |           |                    |                      |                    |                     |           |
| Tubing - Production set at 6,404.0ftKB on 4/22/2011 12:15 |           |                    |                      |                    |                     |           |
| Tubing Description  | Run Date  | String Length (ft) | Set Depth (MD) (ft)  |                    |                     |           |
| Tubing - Production                                       | 4/22/2011 | 6,391.96           | 6,404.0              |                    |                     |           |
| Item Des  | Jts       | OO (in)            | Wt (lb/ft)           | Grade              | Len (ft)            | Strn (ft) |
| Landing Nipple SS   | 1         | 2 3/8              |                      | SS                 | 0.71                | 12.8      |
| Tubing TK-99  | 1         | 2 3/8              | 4.70                 | J-55               | 31.71               | 44.5      |
| Tubing Pup Joint TK-99                                    |           | 2 3/8              | 4.70                 | J-55               | 2.29                | 46.8      |
| Tubing TK-99  | 199       | 2 3/8              | 4.70                 | J-55               | 6,343.83            | 6,390.6   |
| On-Off Tool   |           | 4 3/8              |                      |                    | 1.78                | 6,392.4   |
| Packer ARROW SET  |           | 4 5/8              |                      |                    | 7.24                | 6,399.6   |
| Tubing Pup Joint PCID & OD                                |           | 2 3/8              |                      |                    | 3.97                | 6,403.6   |
| Wireline Guide & POP                                      |           | 3 1/16             |                      |                    | 0.43                | 6,404.0   |
| Perforations  |           |                    |                      |                    |                     |           |
| Date  | Top (ft)  | Strn (ft)          | Shot Dens (shots/ft) | Entered Shot Total | Zone & Completion   |           |
|   | 6,457.0   | 6,486.0            |                      |                    |                     |           |
|   | 6,494.0   | 6,612.0            |                      |                    |                     |           |
| Other Strings   |           |                    |                      |                    |                     |           |
| Run Date  | Pull Date | Set Depth (ft)     | Com                  |                    |                     |           |
|   |           |                    |                      |                    |                     |           |