

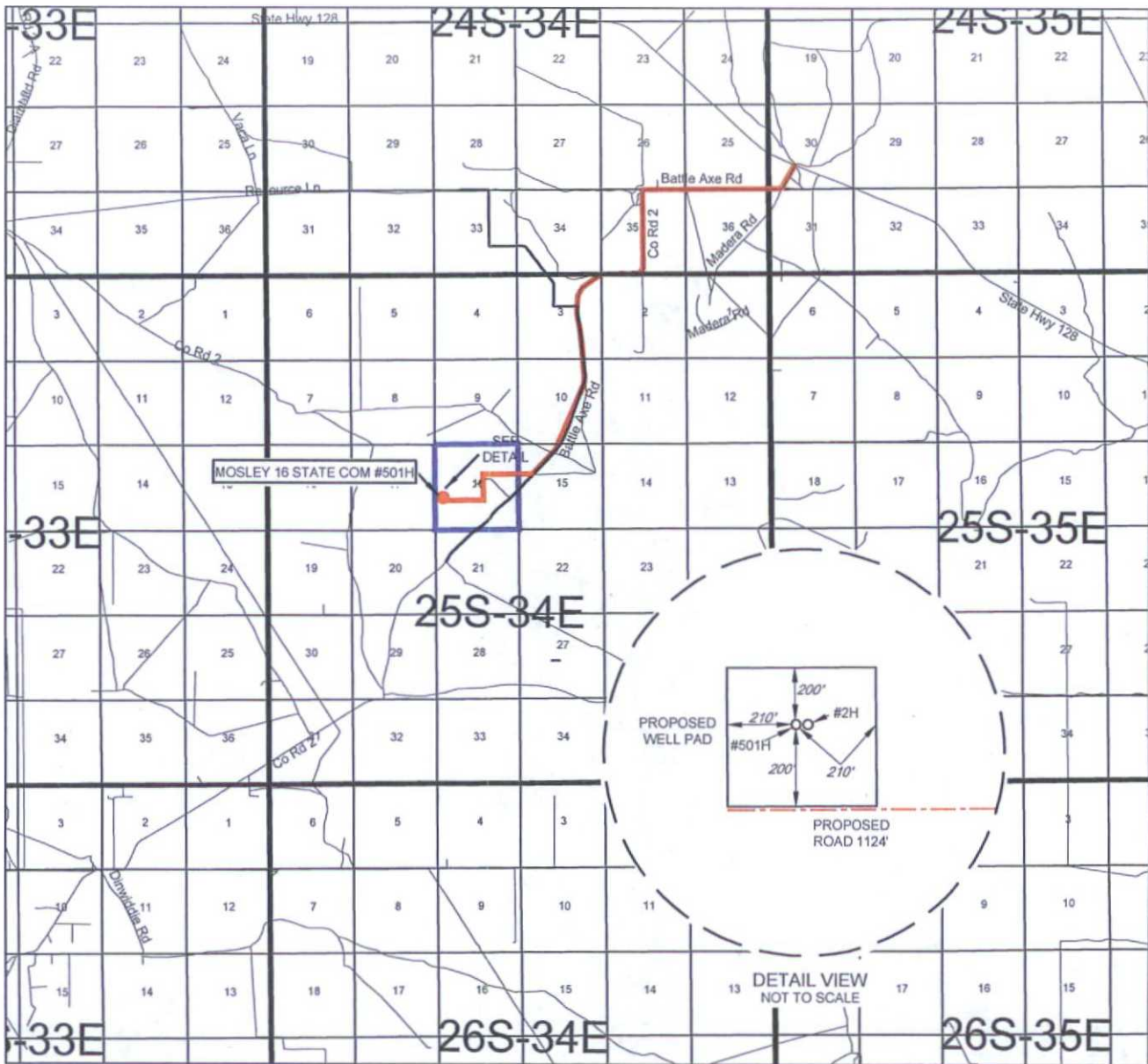



# EXHIBIT 2 VICINITY MAP



LEASE NAME & WELL NO.: \_\_\_\_\_ \*MOSLEY 16 STATE #501H

SECTION 16 TWP 25-S RGE 34-E SURVEY N.M.P.M.  
COUNTY LEA STATE NM  
DESCRIPTION 2010' FSL & 450' FWL

## DISTANCE & DIRECTION

FROM INT. OF NM-18 N & NM-128, GO WEST ON NM-128 W ±14.1 MILES.  
THENCE SOUTHWEST (LEFT) ON BATTLE AXE RD. ±6.5 MILES, THENCE  
NORTHWEST (RIGHT) ON LEASE RD. ±0.14 MILES TO A POINT ±1124 FEET  
WEST OF THE LOCATION.

THIS EASEMENT/SERVITUDE LOCATION SHOWN HEREON HAS BEEN SURVEYED ON THE GROUND UNDER MY SUPERVISION AND PREPARED ACCORDING TO THE EVIDENCE FOUND AT THE TIME OF SURVEY, AND DATA PROVIDED BY EOG RESOURCES, INC. THIS CERTIFICATION IS MADE AND LIMITED TO THOSE PERSONS OR ENTITIES SHOWN ON THE FACE OF THIS PLAT AND IS NON-TRANSFERABLE. THIS SURVEY IS CERTIFIED FOR THIS TRANSACTION ONLY.

ALL BEARINGS, DISTANCES, AND COORDINATE VALUES CONTAINED HEREON ARE GRID BASED UPON THE NEW MEXICO STATE PLANE COORDINATE SYSTEM, EAST ZONE OF THE NORTH AMERICAN DATUM 1927, U.S. SURVEY FEET.



SCALE: 1" = 1000'  
0' 500' 1000'



**TOPOGRAPHIC**  
LOYALTY INNOVATION LEGACY

1400 EVERMAN PARKWAY, Ste. 197 • FT. WORTH, TEXAS 76140  
TELEPHONE: (817) 744-7512 • FAX (817) 744-7548  
2903 NORTH BIG SPRING • MIDLAND, TEXAS 79705  
TELEPHONE: (432) 682-1653 OR (800) 767-1653 • FAX (432) 682-1743  
WWW.TOPOGRAPHIC.COM



**EXHIBIT 2A**

SECTION 16, TOWNSHIP 25-S, RANGE 34-E, N.M.P.M.  
LEA COUNTY, NEW MEXICO

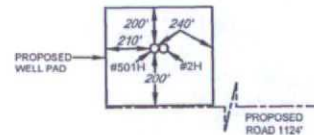
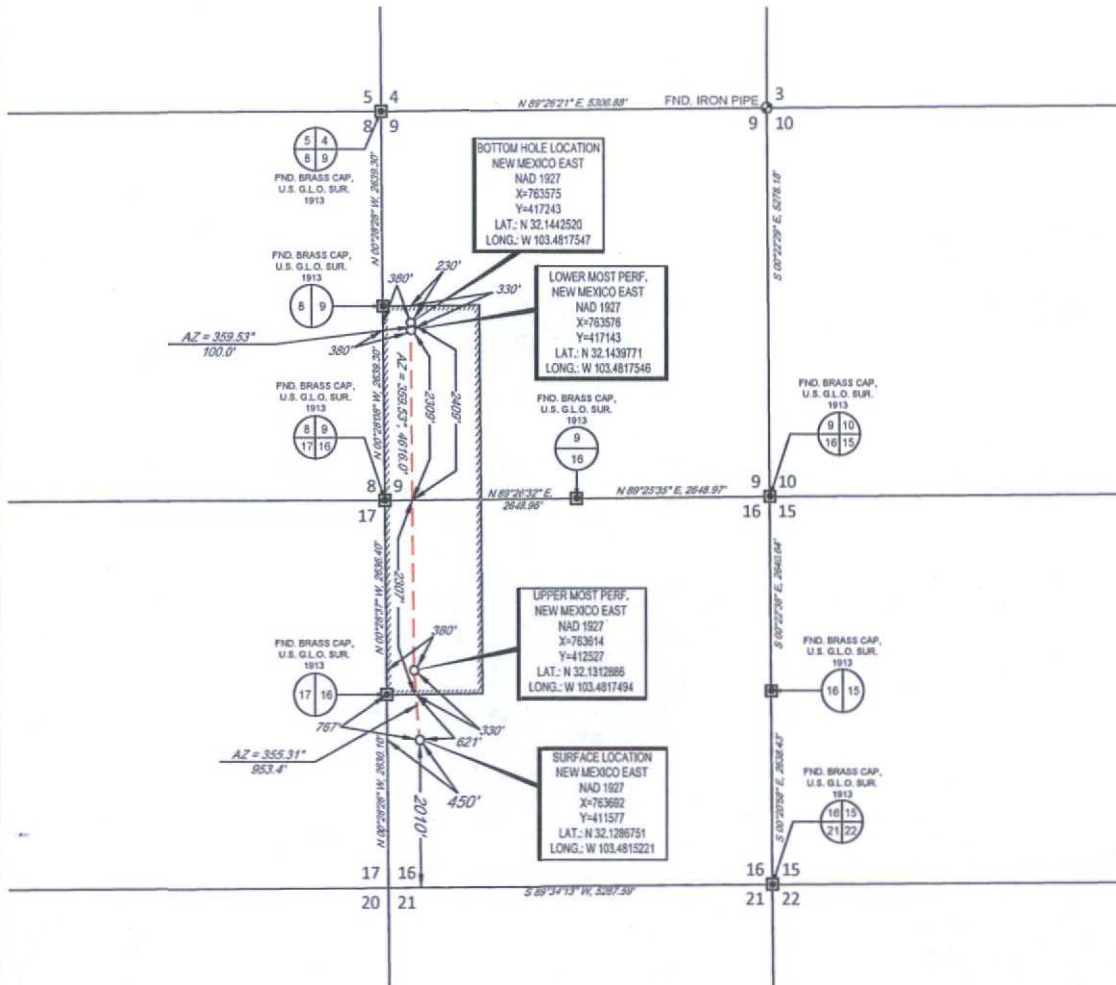

DETAIL VIEW  
SCALE: 1" = 500'

LEASE NAME & WELL NO.: MOSLEY 16 STATE #501H

SECTION 16 TWP 25-S RGE 34-E SURVEY N.M.P.M.  
COUNTY LEA STATE NM  
DESCRIPTION 2010' FSL & 450' FWL

**DISTANCE & DIRECTION**

FROM INT. OF NM-18 N & NM-128, GO WEST ON NM-128 W ±14.1  
MILES, THENCE SOUTHWEST (LEFT) ON BATTLE AXE RD. ±6.5  
MILES, THENCE NORTHWEST (RIGHT) ON LEASE RD. ±0.14  
MILES TO A POINT ±1124 FEET WEST OF THE LOCATION.

ALL BEARINGS, DISTANCES, AND COORDINATE VALUES CONTAINED HEREON ARE GRID  
BASED UPON THE NEW MEXICO STATE PLANE COORDINATE SYSTEM, EAST ZONE OF THE  
NORTH AMERICAN DATUM 1927, U.S. SURVEY FEET

THIS EASEMENT/SERVITUDE LOCATION SHOWN HEREON HAS BEEN SURVEYED ON THE GROUND  
UNDER MY SUPERVISION AND PREPARED ACCORDING TO THE EVIDENCE FOUND AT THE TIME OF  
SURVEY, AND DATA PROVIDED BY EOG RESOURCES, INC. THIS CERTIFICATION IS MADE AND LIMITED  
TO THOSE PERSONS OR ENTITIES SHOWN ON THE FACE OF THIS PLAT AND IS NON-TRANSFERABLE.  
THIS SURVEY IS CERTIFIED FOR THIS TRANSACTION ONLY.

"PRELIMINARY, THIS DOCUMENT SHALL NOT  
BE RECORDED FOR ANY PURPOSE."

Michael Blake Brown, P.S. No. 18329  
DECEMBER 18, 2014



**TOPOGRAPHIC**  
LOYALTY INNOVATION LEGACY

1400 EVERMAN PARKWAY, Ste. 197 • FT. WORTH, TEXAS 76140  
TELEPHONE: (817) 744-7512 • FAX: (817) 744-7548  
2903 NORTH BIG SPRING • MIDLAND, TEXAS 79705  
TELEPHONE: (432) 682-1653 OR (800) 767-1653 • FAX: (432) 682-1743  
WWW.TOPOGRAPHIC.COM

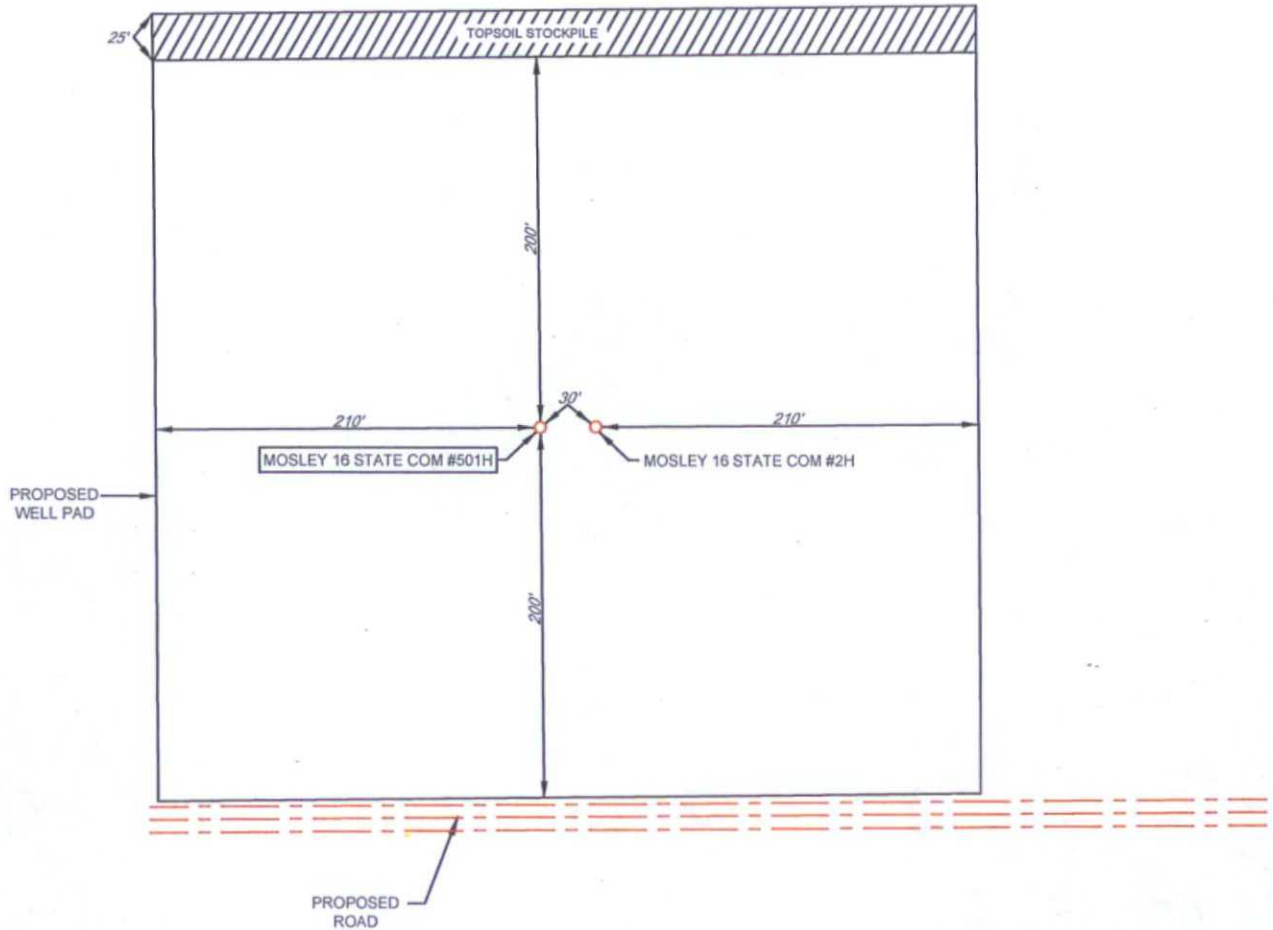



EXHIBIT 2B

SECTION 16, TOWNSHIP 25-S, RANGE 34-E, N.M.P.M.  
LEA COUNTY, NEW MEXICO

DETAIL VIEW  
SCALE: 1" = 100'  
4.13 ACRES



LEASE NAME & WELL NO.: MOSLEY 16 STATE #501H  
#501H LATITUDE N 32.1286751 #501H LONGITUDE W 103.4815221

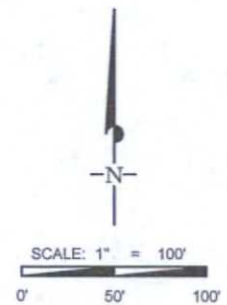

ALL BEARINGS, DISTANCES, AND COORDINATE VALUES CONTAINED HEREON ARE GRID  
BASED UPON THE NEW MEXICO STATE PLANE COORDINATE SYSTEM, EAST ZONE OF THE  
NORTH AMERICAN DATUM 1927, U.S. SURVEY FEET

THIS PROPOSED PAD SITE LOCATION SHOWN HEREON HAS BEEN SURVEYED ON THE GROUND UNDER  
MY SUPERVISION AND PREPARED ACCORDING TO THE EVIDENCE FOUND AT THE TIME OF SURVEY,  
AND DATA PROVIDED BY EOG RESOURCES, INC. THIS CERTIFICATION IS MADE AND LIMITED TO THOSE  
PERSONS OR ENTITIES SHOWN ON THE FACE OF THIS PLAT AND IS NON-TRANSFERABLE. THIS  
SURVEY IS CERTIFIED FOR THIS TRANSACTION ONLY.



1400 EVERMAN PARKWAY, Ste. 197 • FT. WORTH, TEXAS 76140  
TELEPHONE: (817) 744-7512 • FAX: (817) 744-7548  
2903 NORTH BIG SPRING • MIDLAND, TEXAS 79705  
TELEPHONE: (432) 682-1853 OR (800) 767-1653 • FAX: (432) 682-1743  
WWW.TOPOGRAPHIC.COM



# EXHIBIT 2C

## RECLAMATION AND FACILITY DIAGRAM - PRODUCTION FACILITIES DIAGRAM

SECTION 16, TOWNSHIP 25-S, RANGE 34-E, N.M.P.M.  
LEA COUNTY, NEW MEXICO

DETAIL VIEW  
SCALE: 1" = 60'

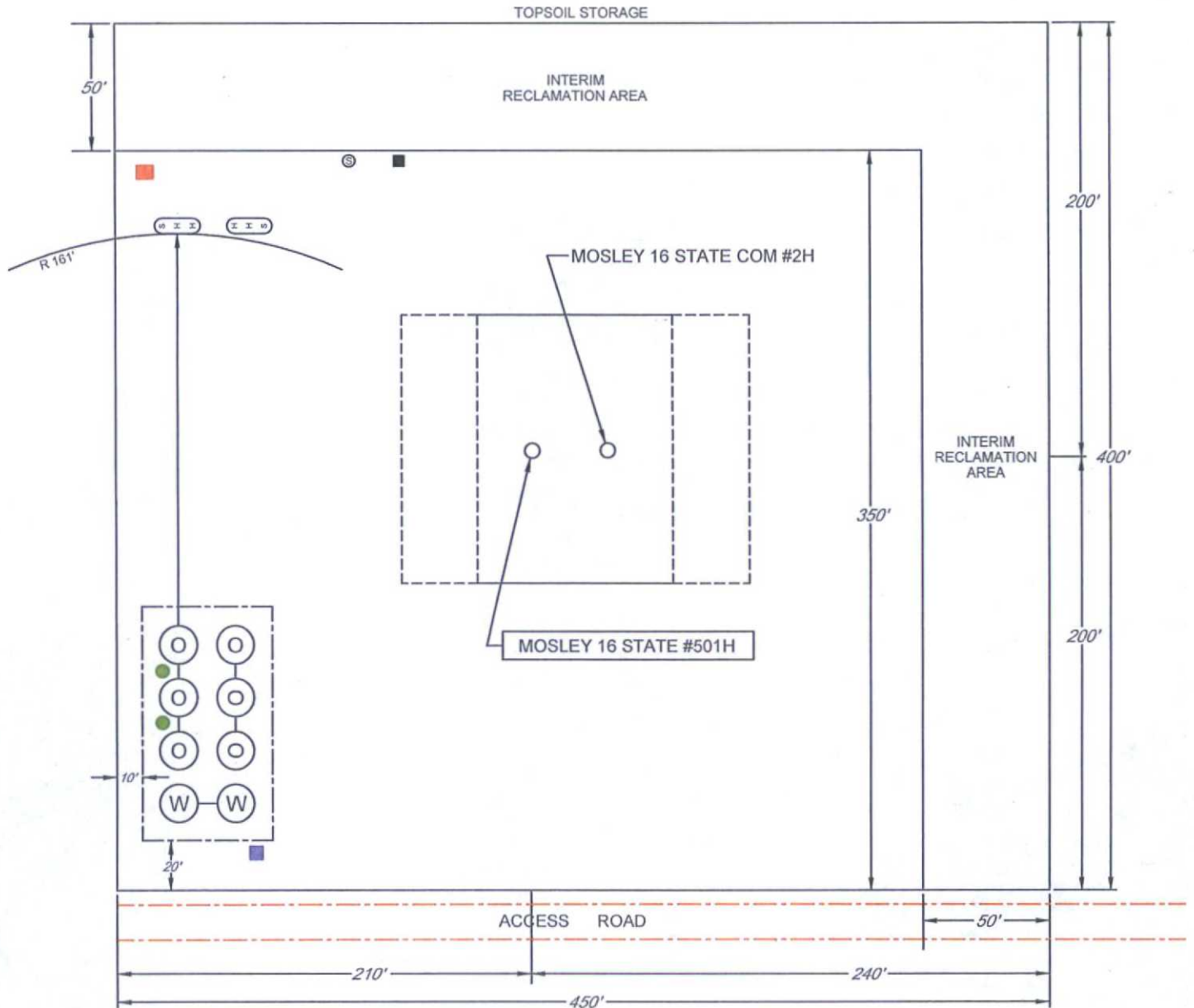

LEASE NAME & WELL NO.: MOSLEY 16 STATE #501H  
#501H LATITUDE N 32.1286751 #501H LONGITUDE W 103.4815221

### LEGEND

	500 BBL OIL TANK		FLARE SEPARATOR
	500 BBL WATER TANK		VRU
	36 x 15 HEATER/SEPARATOR		48 X 25 VRT
			FP FLARE
			OP FLARE

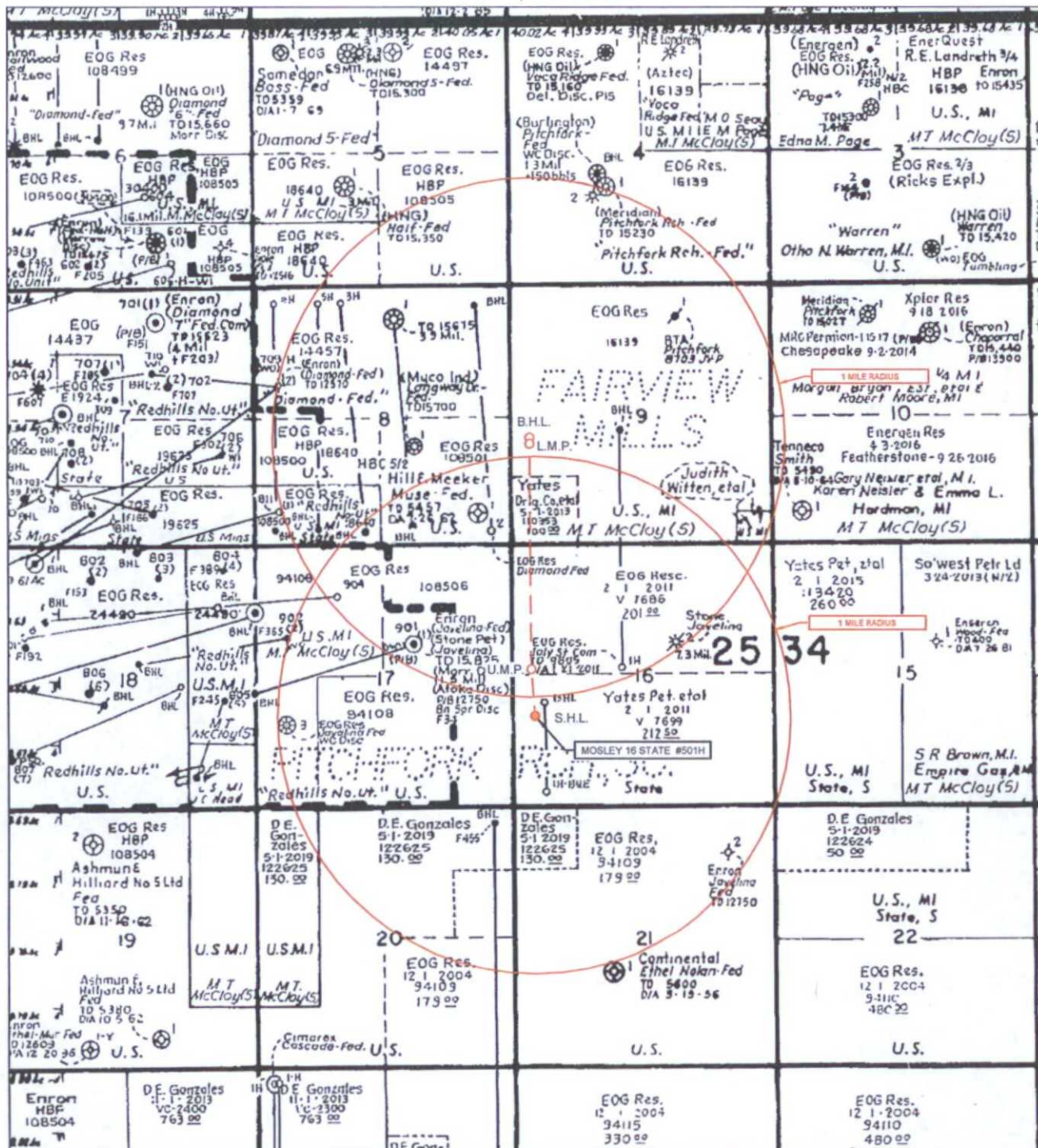

## EXHIBIT 3

SECTION 16, TOWNSHIP 25-S, RANGE 34-E, N.M.P.M.  
LEA COUNTY, NEW MEXICO

LEASE NAME &amp; WELL NO.: MOSLEY 16 STATE #501H

SCALE: NTS

#501H LATITUDE N 32.1286751

#501H LONGITUDE W 103.4815221

ALL BEARINGS, DISTANCES, AND COORDINATE VALUES CONTAINED HEREON ARE GRID BASED UPON THE NEW MEXICO STATE PLANE COORDINATE SYSTEM, EAST ZONE OF THE NORTH AMERICAN DATUM 1927, U.S. SURVEY FEET

THIS EASEMENT/SERVITUDE LOCATION SHOWN HEREON HAS BEEN SURVEYED ON THE GROUND UNDER MY SUPERVISION AND PREPARED ACCORDING TO THE EVIDENCE FOUND AT THE TIME OF SURVEY, AND DATA PROVIDED BY EOG RESOURCES, INC. THIS CERTIFICATION IS MADE AND LIMITED TO THOSE PERSONS OR ENTITIES SHOWN ON THE FACE OF THIS PLAT AND IS NON-TRANSFERABLE. THIS SURVEY IS CERTIFIED FOR THIS TRANSACTION ONLY.



1400 EVERMAN PARKWAY, Ste. 197 • FT. WORTH, TEXAS 76140  
TELEPHONE: (817) 744-7512 • FAX (817) 744-7548  
2903 NORTH BIG SPRING • MIDLAND, TEXAS 79705  
TELEPHONE: (432) 682-1853 OR (800) 767-1853 • FAX (432) 682-1743  
WWW.TOPOGRAPHIC.COM



# LOCATION & ELEVATION VERIFICATION MAP

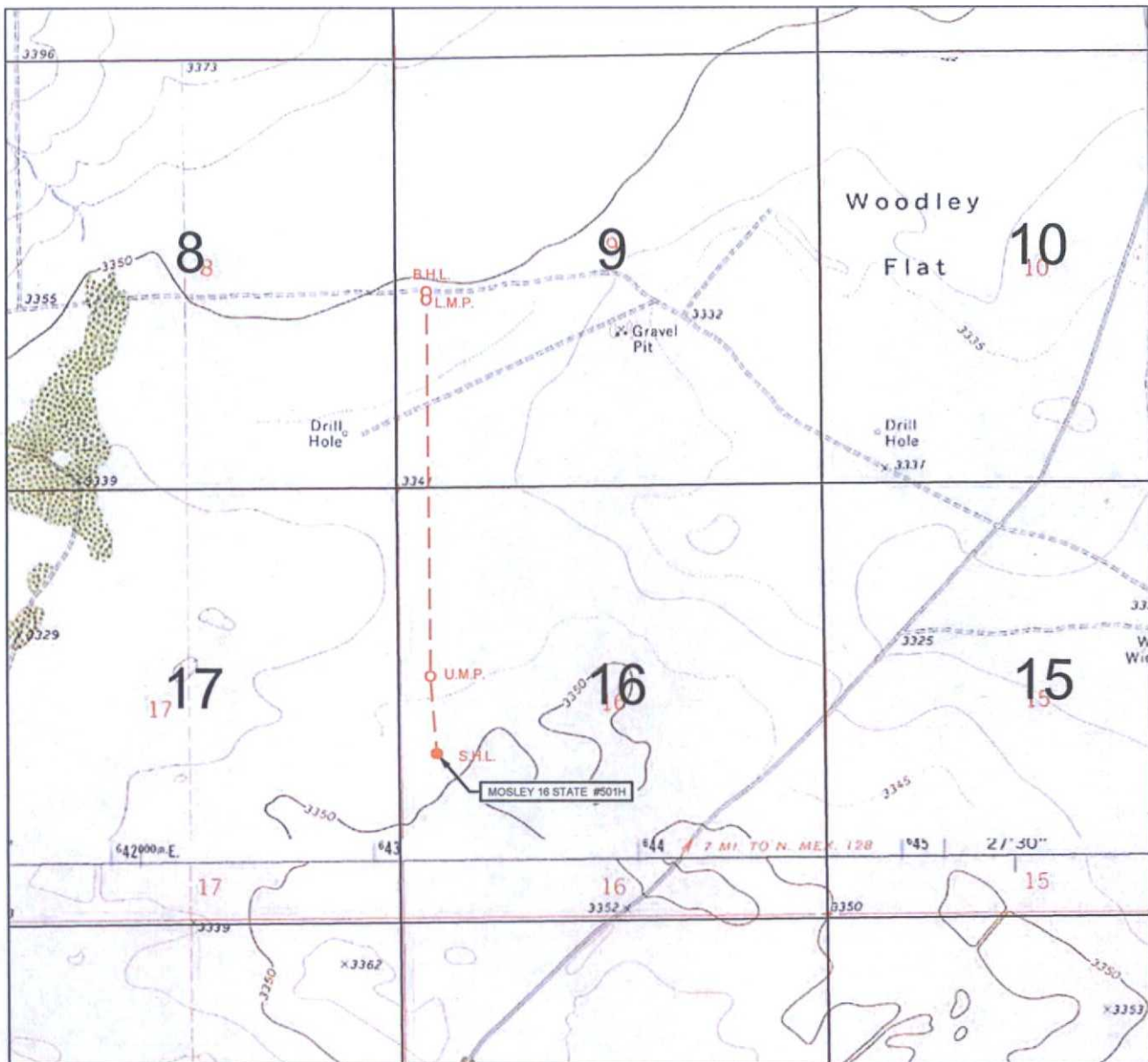

LEASE NAME & WELL NO.: MOSLEY 16 STATE #501H

SECTION 16 TWP 25-S RGE 34-E SURVEY N.M.P.M.  
 COUNTY LEA STATE NM ELEVATION 3347'  
 DESCRIPTION 2010' FSL & 450' FWL

LATITUDE N 32.1286751 LONGITUDE W 103.4815221



SCALE: 1" = 2000'  
 0' 1000' 2000'

THIS EASEMENT/SERVITUDE LOCATION SHOWN HEREON HAS BEEN SURVEYED ON THE GROUND UNDER MY SUPERVISION AND PREPARED ACCORDING TO THE EVIDENCE FOUND AT THE TIME OF SURVEY, AND DATA PROVIDED BY EOG RESOURCES, INC. THIS CERTIFICATION IS MADE AND LIMITED TO THOSE PERSONS OR ENTITIES SHOWN ON THE FACE OF THIS PLAT AND IS NON-TRANSFERABLE. THIS SURVEY IS CERTIFIED FOR THIS TRANSACTION ONLY.

ALL BEARINGS, DISTANCES, AND COORDINATE VALUES CONTAINED HEREON ARE GRID BASED UPON THE NEW MEXICO STATE PLANE COORDINATE SYSTEM, EAST ZONE OF THE NORTH AMERICAN DATUM 1927, U.S. SURVEY FEET.



**TOPOGRAPHIC**  
 LOYALTY INNOVATION LEGACY

1400 EVERMAN PARKWAY, Ste. 197 • FT. WORTH, TEXAS 76140  
 TELEPHONE: (817) 744-7512 • FAX (817) 744-7548  
 2903 NORTH BIG SPRING • MIDLAND, TEXAS 79705  
 TELEPHONE: (432) 682-1653 OR (800) 767-1653 • FAX (432) 682-1743  
 WWW.TOPOGRAPHIC.COM



SCALE: 1" = 2000'  
0' 1000' 2000'

## EXHIBIT 5

SECTION 16, TOWNSHIP 25-S, RANGE 34-E, N.M.P.M.  
LEA COUNTY, NEW MEXICO

# MOSLEY 16 STATE COM INFRASTRUCTURE MAP

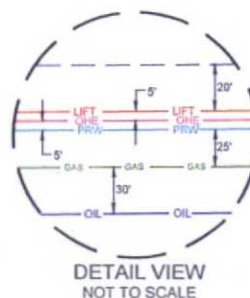
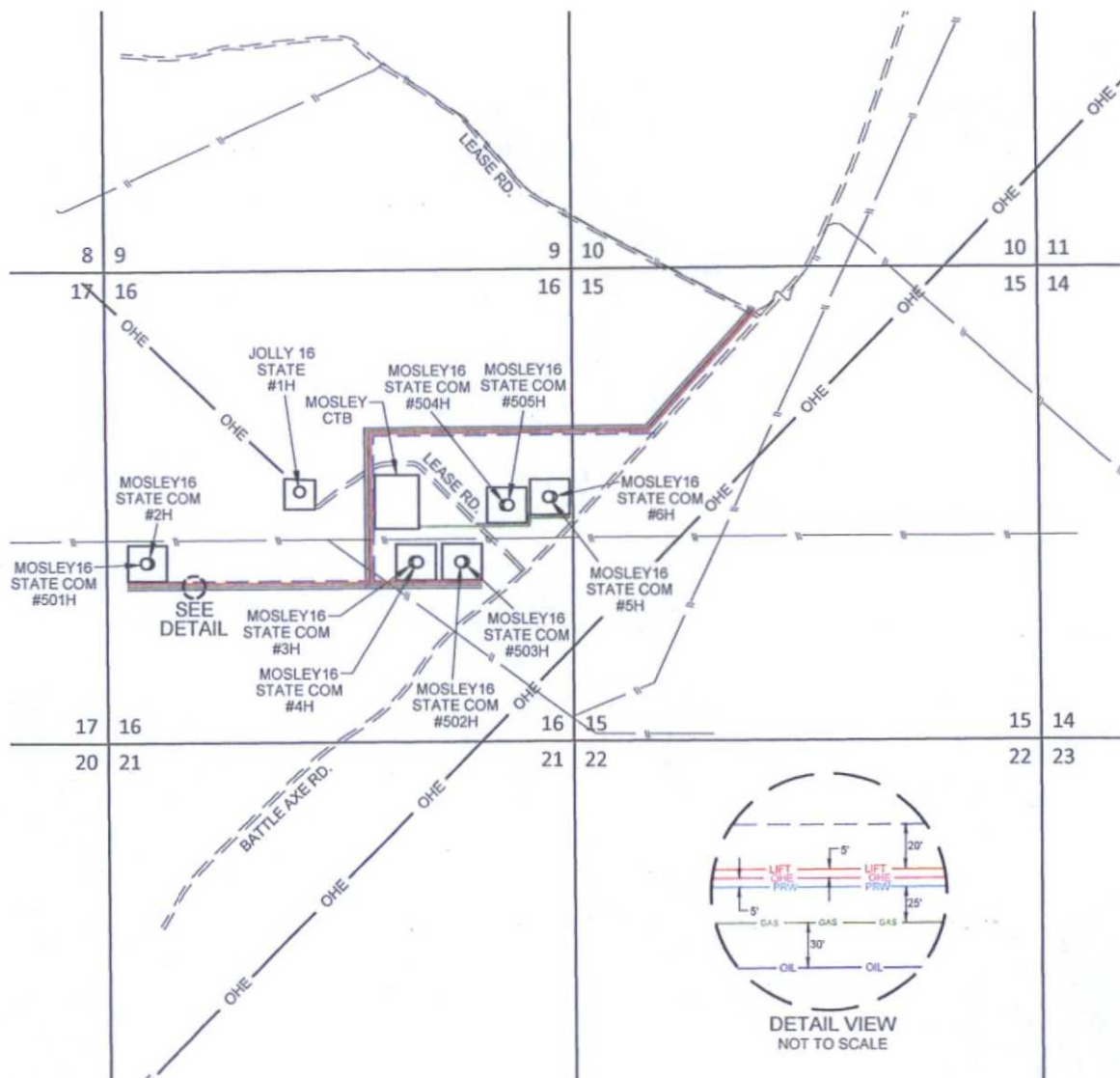

MOSLEY 16 STATE COM INFRASTRUCTURE MAP		REVISION:	
DATE:	12/19/14	S.V.	01/08/15
FILE:	SK_MOSLEY_16_STATE_COM_INFRASTRUCTURE_REV1		
DRAWN BY:	MML		
SHEET:	1 OF 1		

LEASE RD DISTANCE -TOTAL FOOTAGE 9948 FT	ELECTRIC LINE -TOTAL FOOTAGE 10834 FT -(WORKING PRESSURE 75-125 PSI)
FROM LEASE ROAD TO MOSLEY 16 STATE COM #504H, #505H, #5H & #6H 1124 FT	FROM MOSLEY 16 STATE COM #501 & #2H TO MOSLEY 16 STATE COM #3H, #4H, #502H & #503H 4012 FT
FROM MOSLEY 16 STATE COM #501 & #2H TO MOSLEY 16 STATE COM #3H, #4H, #502H & #503H 4012 FT	TO INTERSECTION 6622 FT
5" PRODUCED WATERLINE -TOTAL FOOTAGE 10634 FT -(WORKING PRESSURE 75-125 PSI)	12" GAS SALES LINE -TOTAL FOOTAGE 12504 FT -(WORKING PRESSURE 75-125 PSI)
FROM MOSLEY 16 STATE COM #501 & #2H TO MOSLEY 16 STATE COM #3H, #4H, #502H & #503H 4012 FT	FROM MOSLEY CTB TO MOSLEY 16 STATE COM #504H, #505H, #5H & #6H 1783 FT
TO INTERSECTION 6622 FT	FROM MOSLEY 16 STATE COM #501 & #2H TO MOSLEY 16 STATE COM #3H, #4H, #502H & #503H 4012 FT
5" GAS LIFT LINE -TOTAL FOOTAGE 10834 FT -(WORKING PRESSURE 75-125 PSI)	TO INTERSECTION 6709 FT
FROM MOSLEY 16 STATE COM #501 & #2H TO MOSLEY 16 STATE COM #3H, #4H, #502H & #503H 4012 FT	4" STEEL OIL SALES LINE (ITS OWN ROW BURIED) -TOTAL FOOTAGE 10777 FT -(WORKING PRESSURE 75-125 PSI)
TO INTERSECTION 6622 FT	FROM MOSLEY 16 STATE COM #501 & #2H TO MOSLEY 16 STATE COM #3H, #4H, #502H & #503H 4012 FT
	TO INTERSECTION 6709 FT