

District I
1625 N. French Dr., Hobbs, NM 88240
Phone: (575) 393-6161 Fax: (575) 393-0720
District II
811 S. First St., Artesia, NM 88210
Phone: (575) 748-1283 Fax: (575) 748-9720
District III
1000 Rio Brazos Road, Aztec, NM 87410
Phone: (505) 334-6178 Fax: (505) 334-6170
District IV
1220 S. St. Francis Dr., Sante Fe, NM 87505
Phone: (505) 476-3460 Fax: (505) 476-3462

State of New Mexico
Energy, Minerals & Natural Resources
Department
OIL CONSERVATION DIVISION
1220 South St. Francis Dr.
Sante Fe, NM 87505

FORM C-102

Revised August 1, 2011

Submit one copy to appropriate

District Office

☐ AMENDED REPORT

WELL LOCATION AND ACREAGE DEDICATION PLAT

¹ API Number 30-025- 42934	² Pool Code 98094	³ Pool Name WC-025 G-09 S253336D; Upper Wolfcamp
⁴ Property Code 39955	⁵ Property Name WHIRLING WIND 11 FED COM	
⁶ Well Number #702H	⁷ Operator Name EOG RESOURCES, INC.	
⁸ OGRID No. 7377	⁹ Elevation 3340'	

¹⁰Surface Location

UL or lot no.	Section	Township	Range	Lot Idn	Feet from the	North/South line	Feet from the	East/West line	County
P	11	26-S	33-E	-	9'	SOUTH	583'	EAST	LEA

UL or lot no.	Section	Township	Range	Lot Idn	Feet from the	North/South line	Feet from the	East/West line	County
I	2	26-S	33-E	-	2410'	SOUTH	660'	EAST	LEA

¹¹ Dedicated Acres 240.00	¹² Joint or Infill	¹³ Consolidation Code	¹⁴ Order No.
--	-------------------------------	----------------------------------	-------------------------

No allowable will be assigned to this completion until all interests have been consolidated or a non-standard unit has been approved by the division.

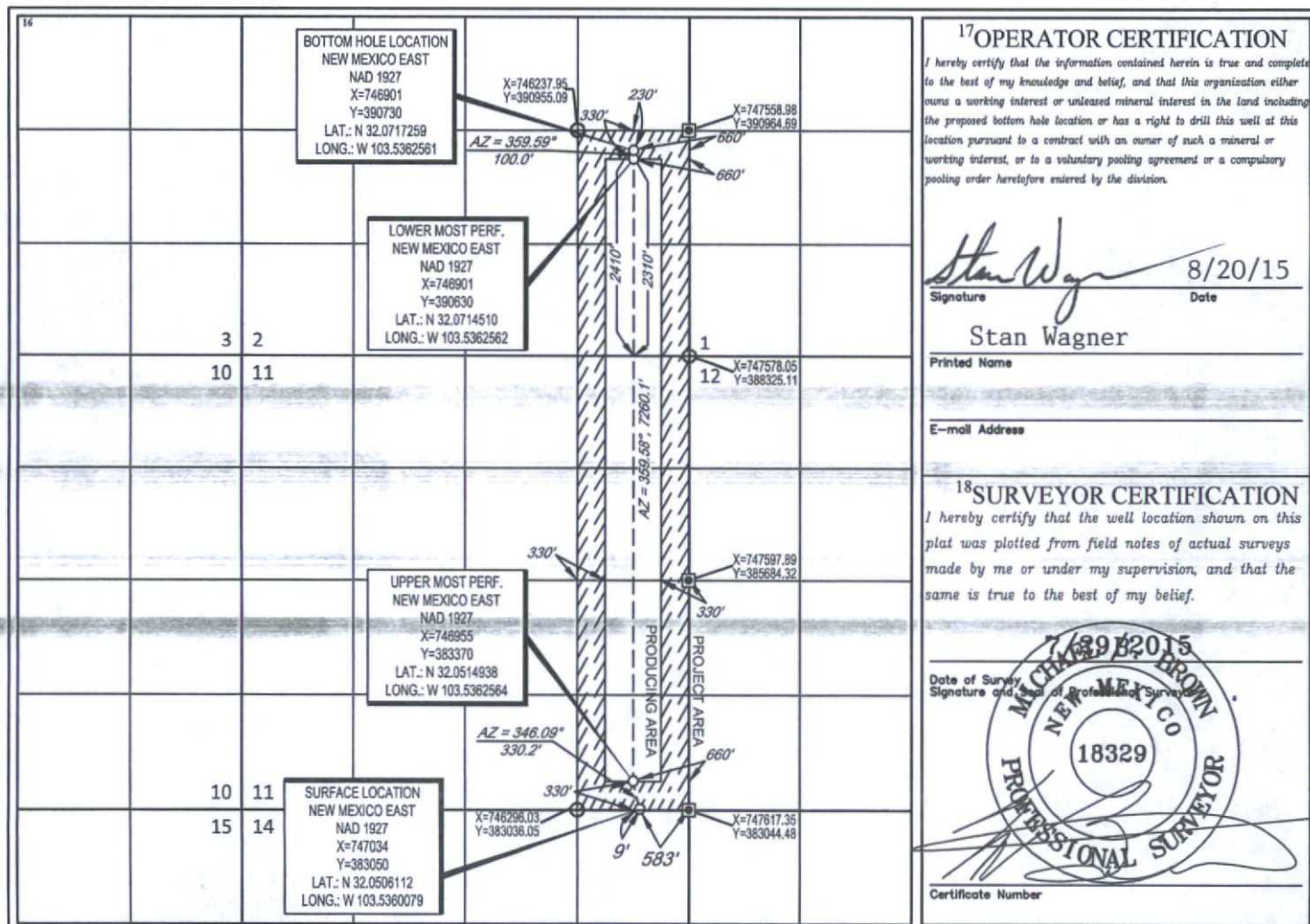

NOV 09 2015

The map displays a section of the Whirling Wind 11 and 14 Federal Comanches, showing sections 25S-33E, 25S-34E, 26S-33E, and 26S-34E. The map includes a grid of sections, roads (Dinwiddie Rd, Co Rd 2, Madera Rd, Blue Axe Rd), and a detail view of the Whirling Wind 11 Federal Comanche #702H. The detail view shows a square area with dimensions 140', 170', 200', and 200'.





EXHIBIT 2A

SECTION 11, TOWNSHIP 26 SOUTH, RANGE 33 EAST, N.M.P.M.
LEA COUNTY, NEW MEXICO

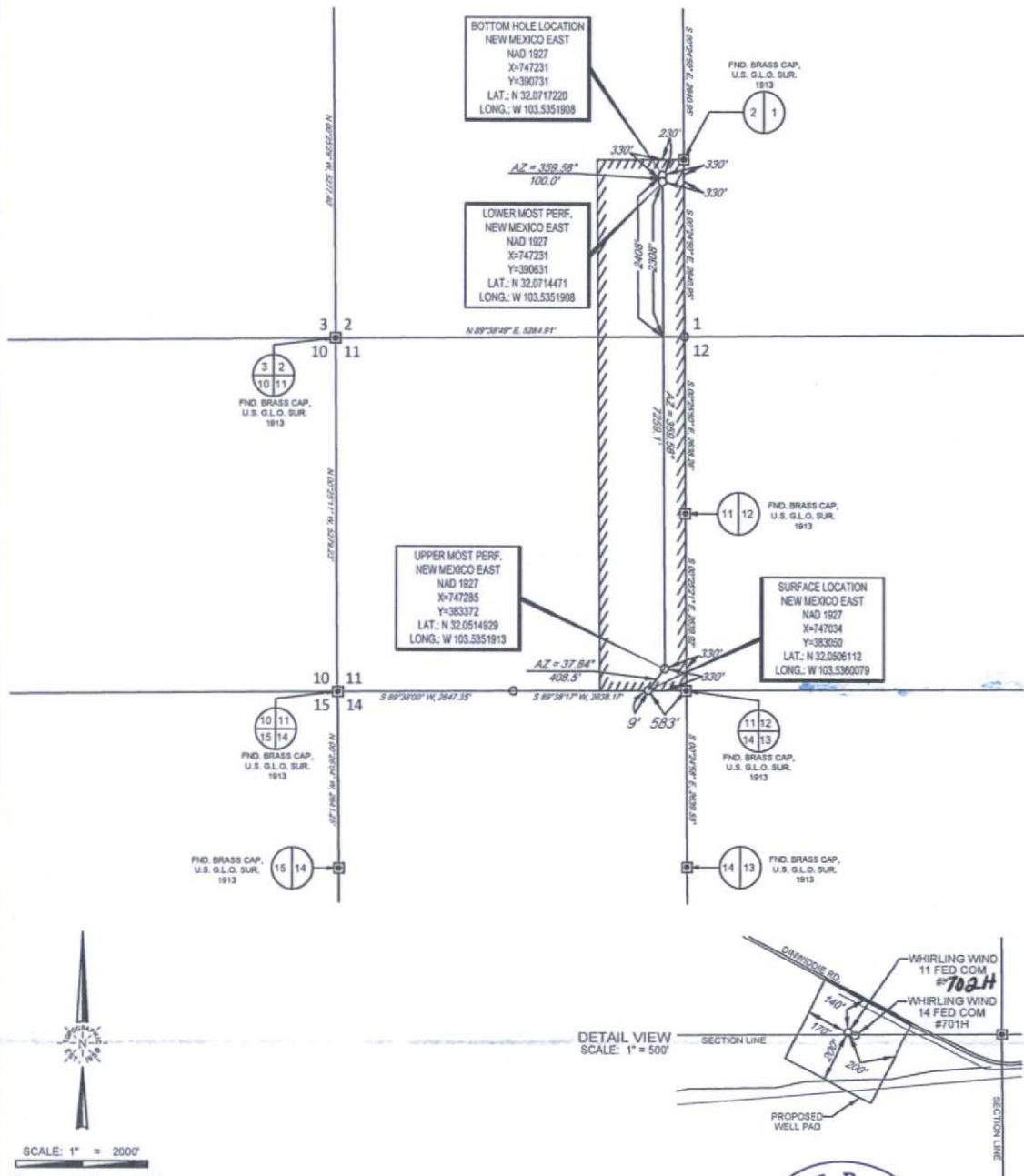

LEASE NAME & WELL NO.: WHIRLING WIND 11 FED COM #702H

SECTION 11 TWP 26-S RGE 33-E SURVEY N.M.P.M.
COUNTY LEA STATE NM
DESCRIPTION 9' FSL & 583' FEL

DISTANCE & DIRECTION FROM INT. OF NM-18 N & NM-128,
GO WEST ON NM-128 W ±14.1 MILES, THENCE SOUTHWEST
(LEFT) ON CR. 2/BATTLE AXE RD. ±13.5 MILES, THENCE
SOUTHEAST (LEFT) ON DINWIDDIE RD. ±1.6 MILES TO A POINT
±140 FEET NORTH OF THE LOCATION.

ALL BEARINGS, DISTANCES, AND COORDINATE VALUES CONTAINED HEREON ARE GRID
BASED UPON THE NEW MEXICO STATE PLANE COORDINATE SYSTEM, EAST ZONE OF THE
NORTH AMERICAN DATUM 1927, U.S. SURVEY FEET

THIS EASEMENT/SERVITUDE LOCATION SHOWN HEREON HAS BEEN SURVEYED ON THE GROUND UNDER MY SUPERVISION AND PREPARED ACCORDING TO THE EVIDENCE FOUND AT THE TIME OF SURVEY, AND DATA PROVIDED BY EGG RESOURCES, INC. THIS CERTIFICATION IS MADE AND LIMITED TO THOSE PERSONS OR ENTITIES SHOWN ON THE FACE OF THIS PLAT AND IS NON-TRANSFERABLE. THIS SURVEY IS CERTIFIED FOR THIS TRANSACTION ONLY.

ORIGINAL DOCUMENT SIZE: 8.5" X 14"



Michael Blake Brown, P.S. No. 18329
MAY 07, 2015



1400 EVERMAN PARKWAY, Ste. 197 • FT. WORTH, TEXAS 76140
TELEPHONE: (817) 744-7512 • FAX: (817) 744-7548
2903 NORTH GIG SPRING • MIDLAND, TEXAS 79705
TELEPHONE: (432) 682-1653 or (800) 767-1653 • FAX: (432) 682-1743
WWW.TOPOGRAPHIC.COM



EXHIBIT 2B

SECTION 11, TOWNSHIP 26 SOUTH, RANGE 33 EAST, N.M.P.M.
LEA COUNTY, NEW MEXICO

DETAIL VIEW
SCALE: 1" = 100'

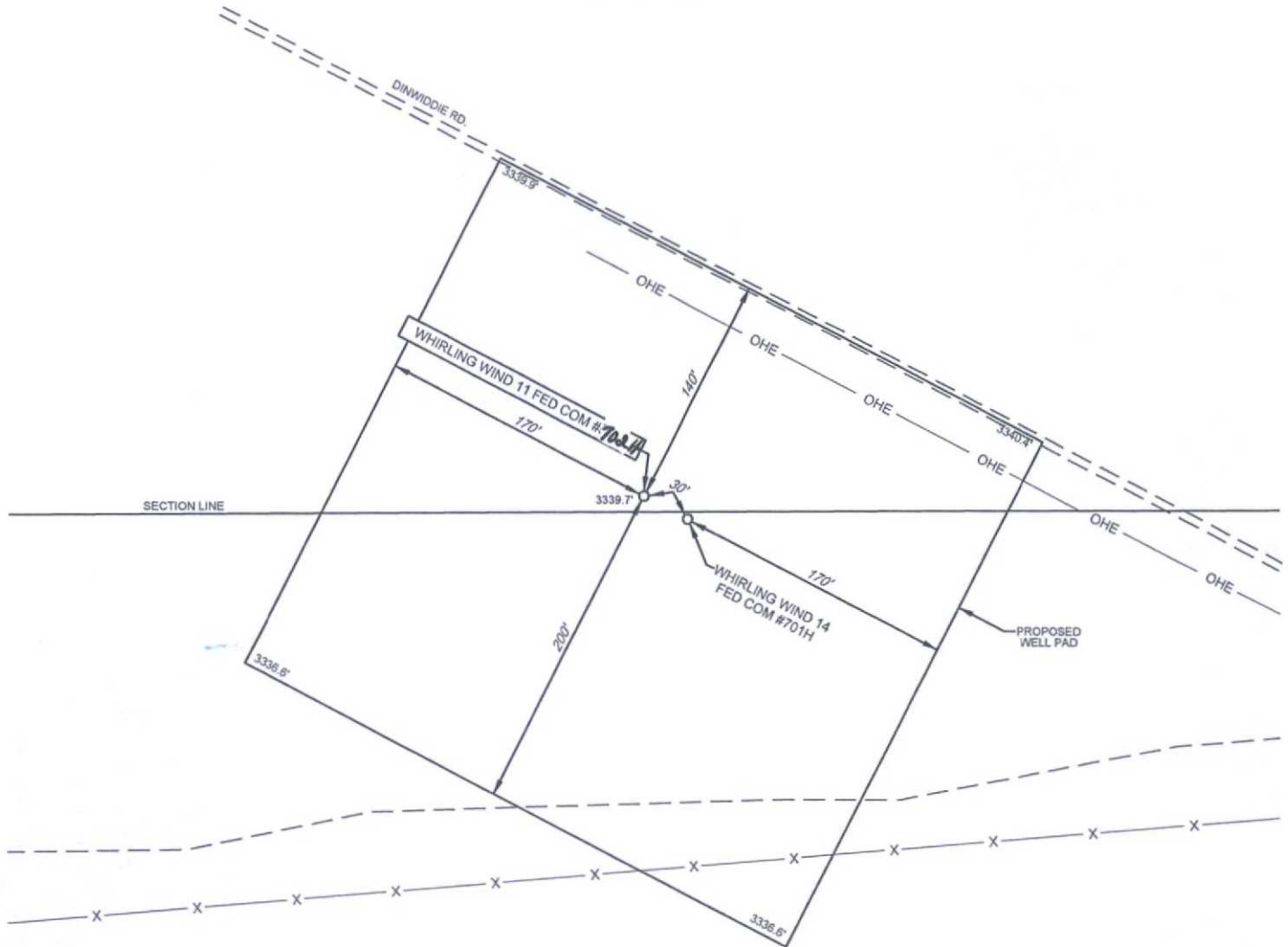

LEASE NAME & WELL NO.: WHIRLING WIND 11 FED COM #702H
#501H LATITUDE N 32.0506112 #501H LONGITUDE W 103.5360079

LEGEND

- == == == == EXISTING ROAD
- — — — SECTION LINE
- — — — EXISTING PIPELINE
- — — — OHE OVERHEAD ELECTRIC

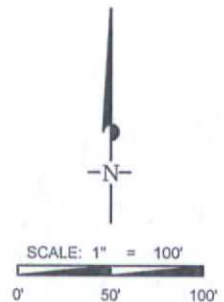

ALL BEARINGS, DISTANCES, AND COORDINATE VALUES CONTAINED HEREON ARE GRID BASED UPON THE NEW MEXICO STATE PLANE COORDINATE SYSTEM, EAST ZONE OF THE NORTH AMERICAN DATUM 1927, U.S. SURVEY FEET

THIS PROPOSED PAD SITE LOCATION SHOWN HEREON HAS BEEN SURVEYED ON THE GROUND UNDER MY SUPERVISION AND PREPARED ACCORDING TO THE EVIDENCE FOUND AT THE TIME OF SURVEY, AND DATA PROVIDED BY EOG RESOURCES, INC. THIS CERTIFICATION IS MADE AND LIMITED TO THOSE PERSONS OR ENTITIES SHOWN ON THE FACE OF THIS PLAT AND IS NON-TRANSFERABLE. THIS SURVEY IS CERTIFIED FOR THIS TRANSACTION ONLY.



1400 EVERMAN PARKWAY, Ste. 197 • FT. WORTH, TEXAS 76140
TELEPHONE: (817) 744-7512 • FAX (817) 744-7548
2903 NORTH BIG SPRING • MIDLAND, TEXAS 79705
TELEPHONE: (432) 682-1653 OR (800) 767-1653 • FAX (432) 682-1743
WWW.TOPOGRAPHIC.COM

ORIGINAL DOCUMENT SIZE: 8.5" X 11"

EXHIBIT 2C

RECLAMATION AND FACILITY DIAGRAM - PRODUCTION FACILITIES DIAGRAM

SECTION 11, TOWNSHIP 26 SOUTH, RANGE 33 EAST, N.M.P.M.
LEA COUNTY, NEW MEXICO

DETAIL VIEW
SCALE: 1" = 60'

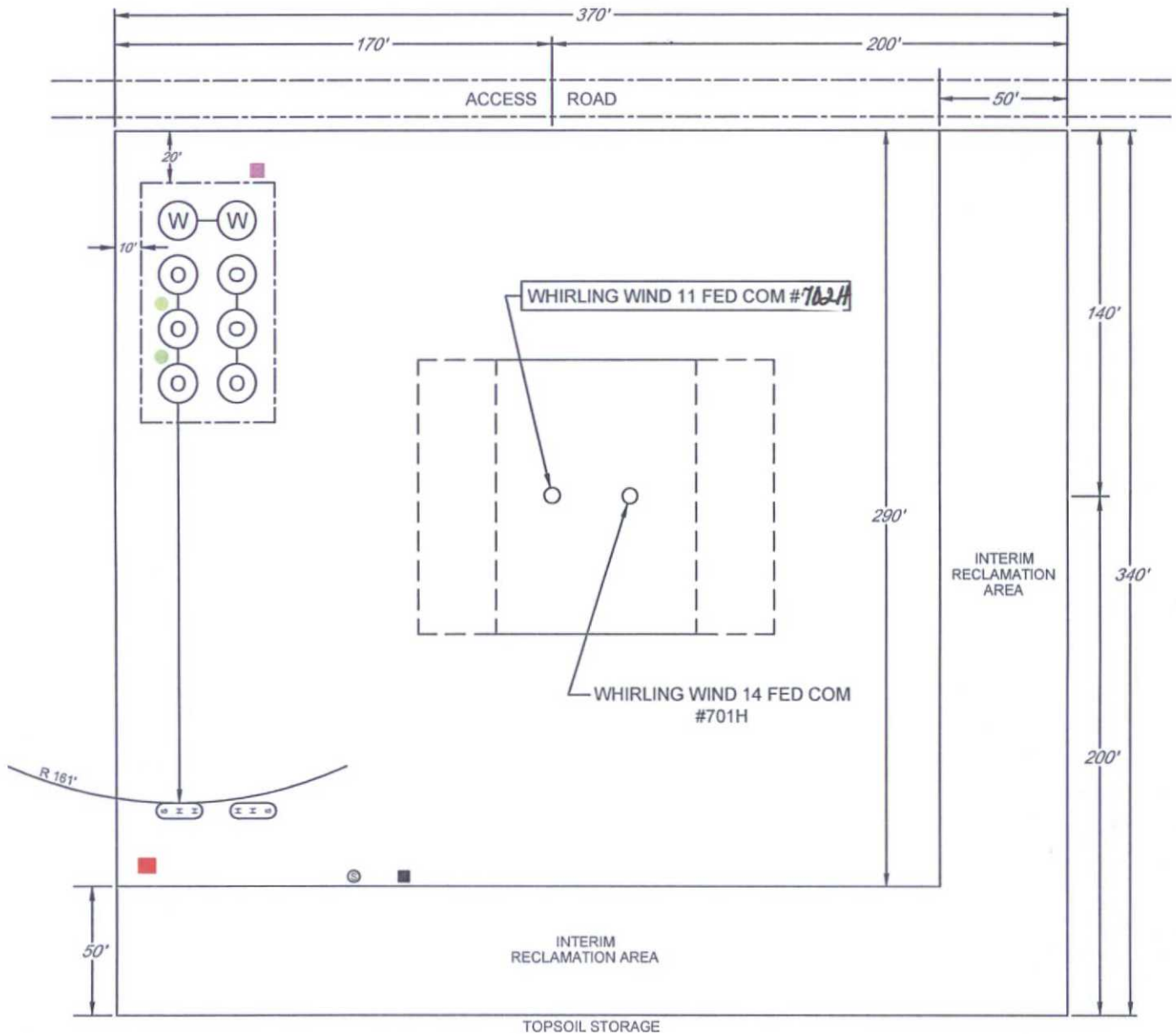

LEASE NAME & WELL NO.: WHIRLING WIND 11 FED COM #702H
#501H LATITUDE N 32.0506112 #501H LONGITUDE W 103.5360079

LEGEND

(O)	500 BBL OIL TANK	(S)	FLARE SEPARATOR
(W)	500 BBL WATER TANK	(■)	VRU
(H/S)	36 x 15 HEATER/SEPARATOR	(●)	48 X 25 VRT
		(■)	FP FLARE
		(■)	OP FLARE

EXHIBIT 3

SECTION 11, TOWNSHIP 26-S, RANGE 33-E, N.M.P.M.
LEA COUNTY, NEW MEXICO

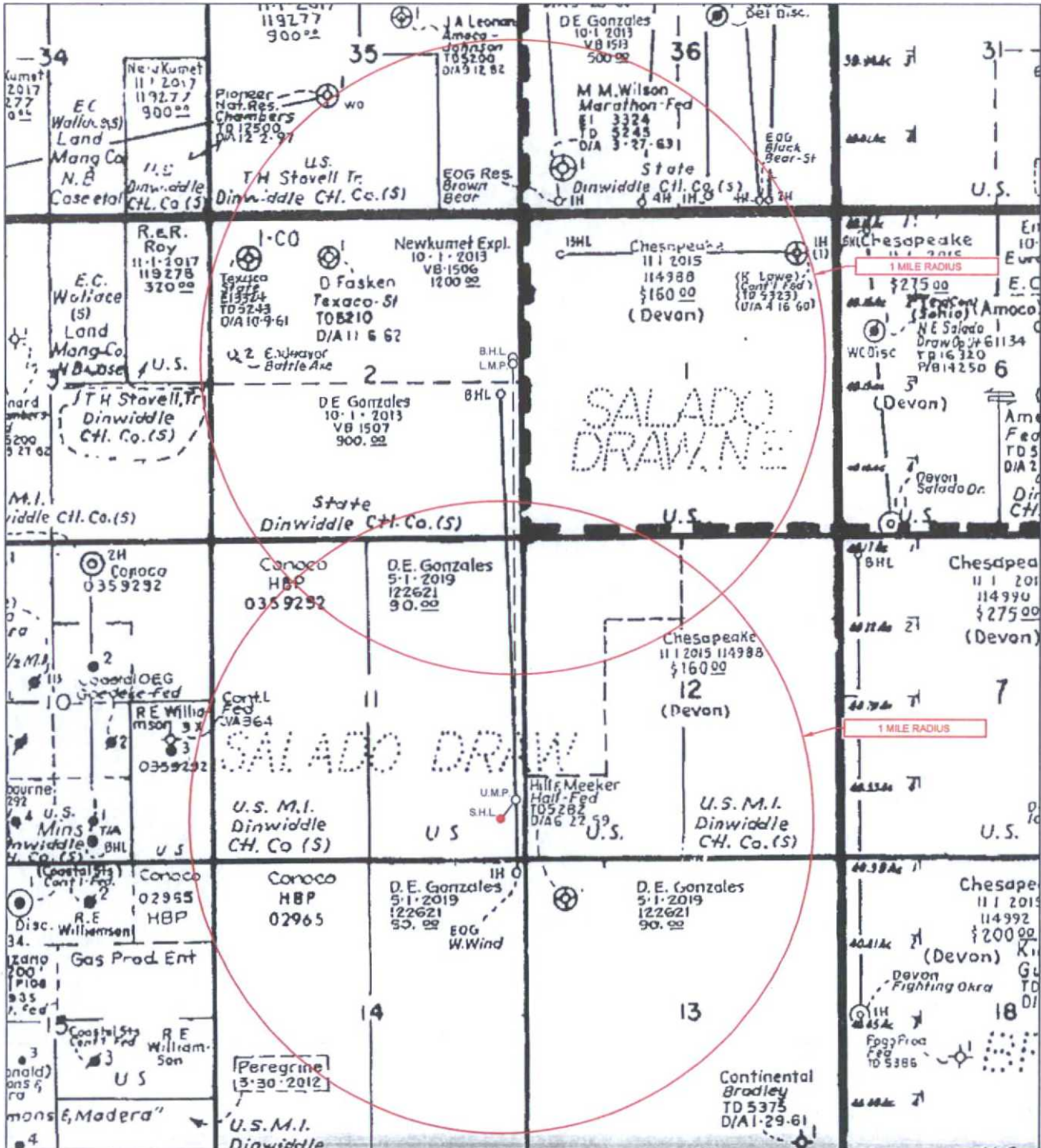

LEASE NAME & WELL NO.: WHIRLING WIND 11 FED COM # 70214

SCALE: NTS

#501H LATITUDE

N 32.0506112

#501H LONGITUDE

W 103.5360079

ALL BEARINGS, DISTANCES, AND COORDINATE VALUES CONTAINED HEREON ARE GRID BASED UPON THE NEW MEXICO STATE PLANE COORDINATE SYSTEM, EAST ZONE OF THE NORTH AMERICAN DATUM 1927, U.S. SURVEY FEET

THIS EASEMENT/SERVITUDE LOCATION SHOWN HEREON HAS BEEN SURVEYED ON THE GROUND UNDER MY SUPERVISION AND PREPARED ACCORDING TO THE EVIDENCE FOUND AT THE TIME OF SURVEY, AND DATA PROVIDED BY EOG RESOURCES, INC. THIS CERTIFICATION IS MADE AND LIMITED TO THOSE PERSONS OR ENTITIES SHOWN ON THE FACE OF THIS PLAT AND IS NON-TRANSFERABLE. THIS SURVEY IS CERTIFIED FOR THIS TRANSACTION ONLY.



1400 EVERMAN PARKWAY, Ste. 197 • FT. WORTH, TEXAS 76140
TELEPHONE: (817) 744-7512 • FAX (817) 744-7543
2903 NORTH BIG SPRING • MIDLAND, TEXAS 79705
TELEPHONE: (432) 682-1553 OR (800) 767-1653 • FAX (432) 682-1743
WWW.TOPOGRAPHIC.COM

LOCATION & ELEVATION VERIFICATION MAP

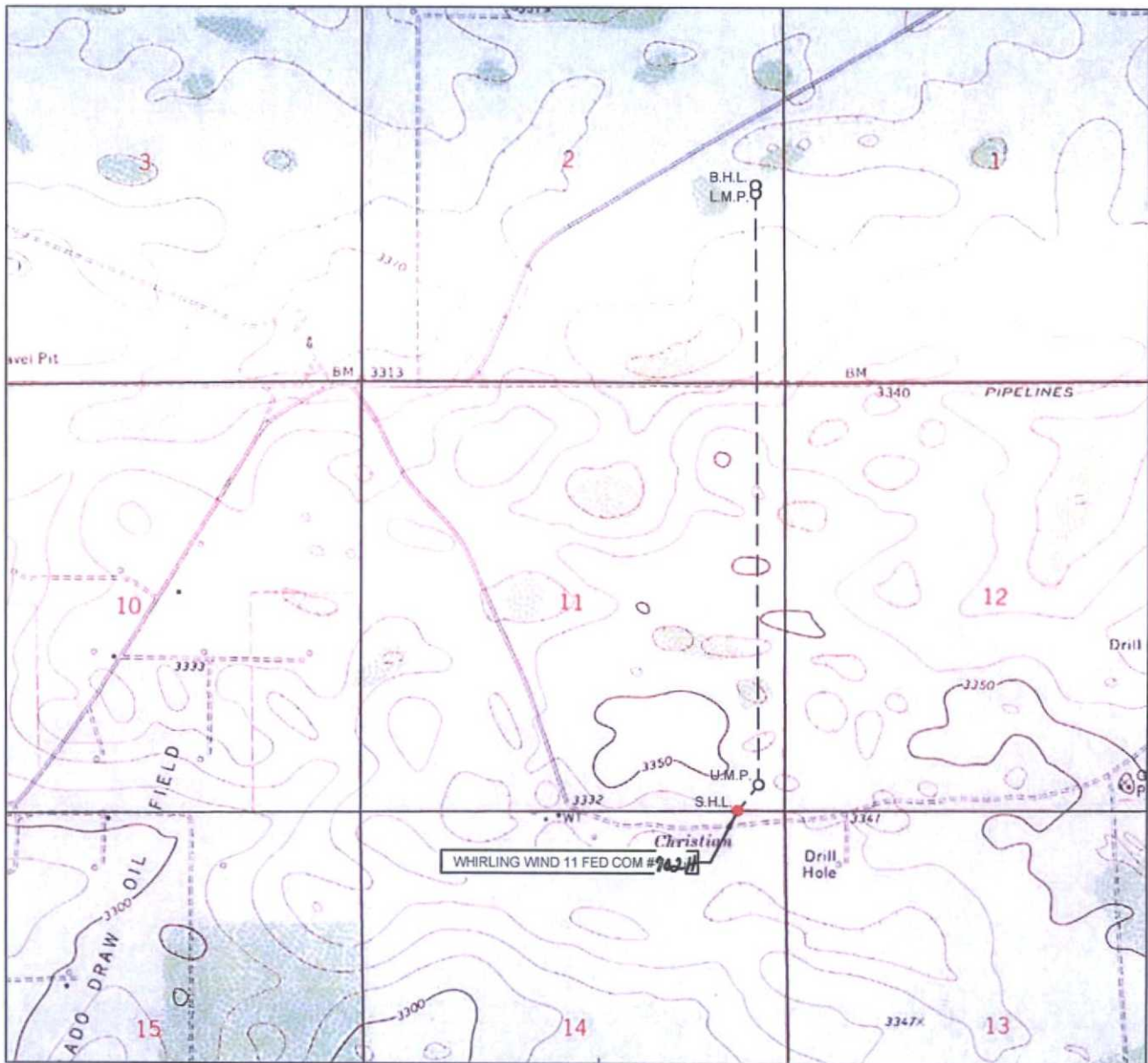

LEASE NAME & WELL NO.: WHIRLING WIND 11 FED COM #702-H

SECTION 11 TWP 26-S RGE 33-E SURVEY N.M.P.M.
 COUNTY LEA STATE NM ELEVATION 3340'
 DESCRIPTION 9' FSL & 583' FEL

LATITUDE N 32.0506112 LONGITUDE W 103.5360079



SCALE: 1" = 2000'
 0' 1000' 2000'

THIS EASEMENT/SERVITUDE LOCATION SHOWN HEREON HAS BEEN SURVEYED ON THE GROUND UNDER MY SUPERVISION AND PREPARED ACCORDING TO THE EVIDENCE FOUND AT THE TIME OF SURVEY, AND DATA PROVIDED BY EOG RESOURCES, INC. THIS CERTIFICATION IS MADE AND LIMITED TO THOSE PERSONS OR ENTITIES SHOWN ON THE FACE OF THIS PLAT AND IS NON-TRANSFERABLE. THIS SURVEY IS CERTIFIED FOR THIS TRANSACTION ONLY.

ALL BEARINGS, DISTANCES, AND COORDINATE VALUES CONTAINED HEREON ARE GRID BASED UPON THE NEW MEXICO STATE PLANE COORDINATE SYSTEM, EAST ZONE OF THE NORTH AMERICAN DATUM 1927, U.S. SURVEY FEET.



TOPOGRAPHIC
 LOYALTY INNOVATION LEGACY

1400 EVERMAN PARKWAY, Ste. 197 • FT. WORTH, TEXAS 76140
 TELEPHONE: (817) 744-7512 • FAX (817) 744-7548
 2903 NORTH BIG SPRING • MIDLAND, TEXAS 79705
 TELEPHONE: (432) 682-1653 OR (800) 767-1653 • FAX (432) 682-1743
 WWW.TOPOGRAPHIC.COM

SCALE 1" = 1000'

0' 500' 1000'

EXHIBIT 5

SECTION 11, 12, & 13 TOWNSHIP 26-S, RANGE 33-E, N.M.P.M.
LEA COUNTY, NEW MEXICO

WHIRLING WIND FED COM INFRASTRUCTURE MAP

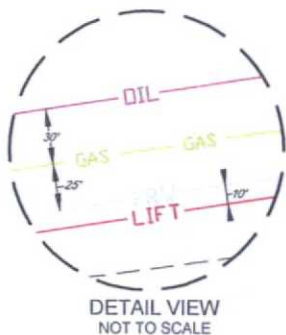
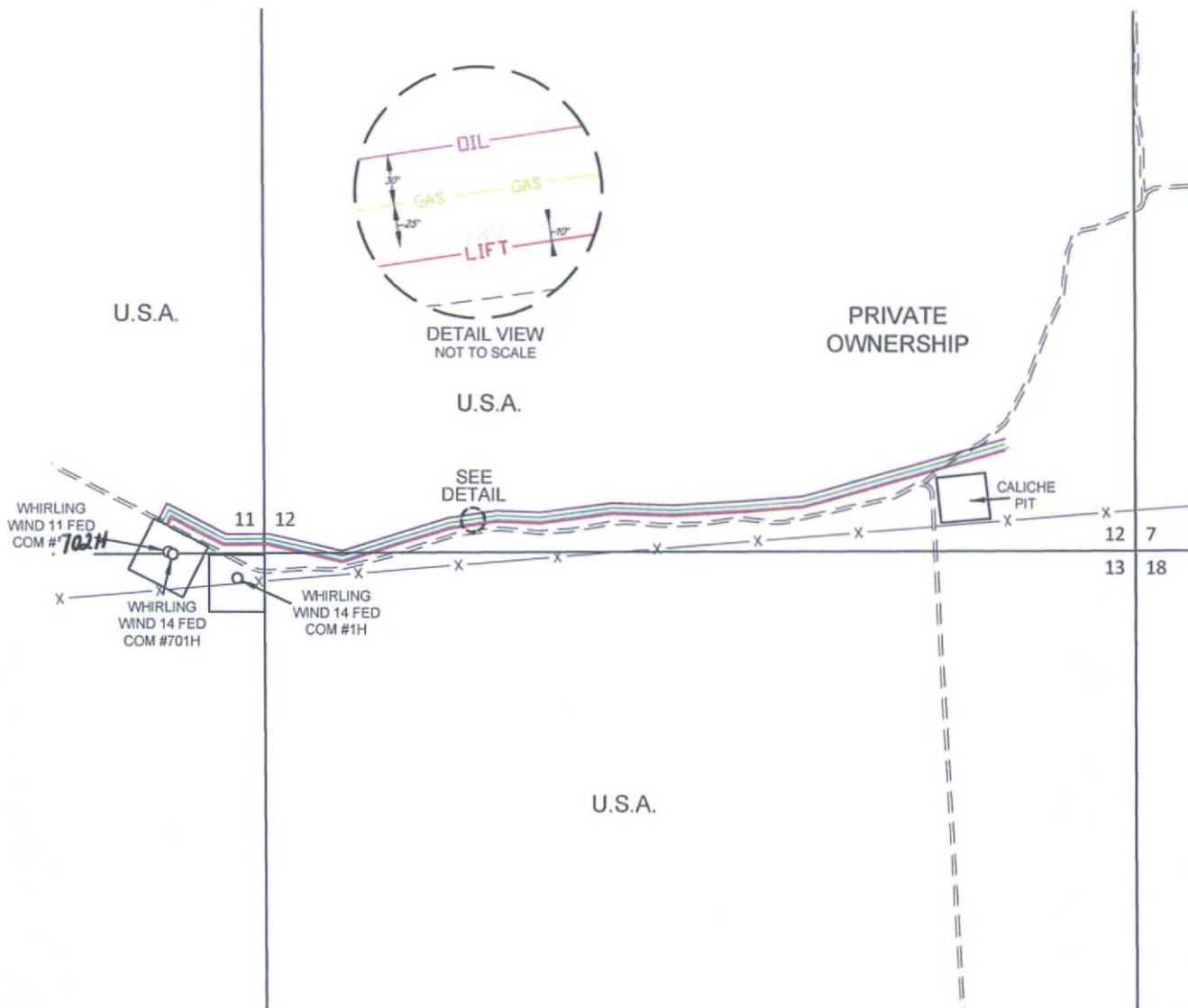

WHIRLING WIND FED COM INFRASTRUCTURE MAP	REVISION:	
	INT	DATE
DATE: 04/14/15	MML	05/08/15
FILE: SK WHIRLING WIND FED COM INFRASTRUCTURE MAP REV1		
DRAWN BY: MML		
SHEET: 1 OF 1		

OIL	4" STEEL OIL SALES LINE -TOTAL FOOTAGE 5,333 FT -(WORKING PRESSURE 75-125 PSI) FROM WHIRLING WIND 14 FED COM #701 & WHIRLING WIND 11 #501H TO WHIRLING WIND 14 FED COM #1H..... 751 FT	PRV	8" PRODUCED WATERLINE -TOTAL FOOTAGE 5,281 FT -(WORKING PRESSURE 75-125 PSI) FROM WHIRLING WIND 14 FED COM #701 & WHIRLING WIND 11 #501H TO WHIRLING WIND 14 FED COM #1H..... 667 FT
GAS	12" GAS SALES LINE -TOTAL FOOTAGE 5,288 FT -(WORKING PRESSURE 75-125 PSI) FROM WHIRLING WIND 14 FED COM #701 & WHIRLING WIND 11 #501H TO WHIRLING WIND 14 FED COM #1H..... 705 FT	LIFT	8" GAS LIFT LINE -TOTAL FOOTAGE 5,235 FT -(WORKING PRESSURE 75-125 PSI) FROM WHIRLING WIND 14 FED COM #701 & WHIRLING WIND 11 #501H TO WHIRLING WIND 14 FED COM #1H..... 652 FT