

DISTRICT I  
1625 N French Dr., Hobbs, NM 88240  
Phone: (575) 393-6161 Fax: (575) 393-0720

DISTRICT II  
811 S First St., Artesia, NM 88210  
Phone: (575) 748-1283 Fax: (575) 748-9720

DISTRICT III  
1000 Rio Bruzard Road, Aztec, NM 87410  
Phone: (505) 334-6178 Fax: (505) 334-6170

DISTRICT IV  
1220 S St. Francis Dr., Santa Fe, NM 87505  
Phone: (505) 476-3460 Fax: (505) 476-3462

State of New Mexico  
Energy, Minerals & Natural Resources Department  
OIL CONSERVATION DIVISION  
1220 South St. Francis Dr.  
Santa Fe, New Mexico 87505

Form C-102  
Revised August 1, 2011  
Submit one copy to appropriate  
District Office

AMENDED REPORT

WELL LOCATION AND ACREAGE DEDICATION PLAT

API Number 30-025-	Pool Code 97900	Pool Name RED HILLS; UPR BS SITALA
Property Code 315645	Property Name WILE E COYOTE FEDERAL 26-33-20	Well Number 3H
OGRID No. 308491	Operator Name ROADRUNNER OIL AND GAS, LLC	Elevation 3219'

Surface Location

UL or lot No.	Section	Township	Range	Lot Idn	Feet from the	North/South line	Feet from the	East/West line	County
M	20	26-S	33-E		220	SOUTH	995	WEST	LEA

Bottom Hole Location If Different From Surface

UL or lot No.	Section	Township	Range	Lot Idn	Feet from the	North/South line	Feet from the	East/West line	County
C	20	26-S	33-E		250	NORTH	1943	WEST	LEA

Dedicated Acres 160	Joint or Infill	Consolidation Code	Order No.
------------------------	-----------------	--------------------	-----------

NO ALLOWABLE WILL BE ASSIGNED TO THIS COMPLETION UNTIL ALL INTERESTS HAVE BEEN CONSOLIDATED OR A NON-STANDARD UNIT HAS BEEN APPROVED BY THE DIVISION

	<p>GEODETIC COORDINATES NAD 83 NME LAST TAKE POINT Y=377383 N X=769645 E LAT.=32.035365° N LONG.=103.596554° W</p> <p>GEODETIC COORDINATES NAD 83 NME BOTTOM HOLE LOCATION Y=377463 N X=769645 E LAT.=32.035585° N LONG.=103.596554° W</p> <p>CORNER COORDINATES TABLE NAD 83 NME</p> <p>A - Y=372421 N, X=767741 E B - Y=372431 N, X=769062 E C - Y=377709 N, X=769023 E D - Y=377700 N, X=767700 E E - Y=372440 N, X=770383 E F - Y=377718 N, X=770345 E</p> <p>GEODETIC COORDINATES NAD 83 NME SURFACE LOCATION Y=372649 N X=768734 E LAT.=32.022368° N LONG.=103.599599° W</p> <p>GEODETIC COORDINATES NAD 83 NME FIRST TAKE POINT Y=372765 N X=769681 E LAT.=32.022671° N LONG.=103.596541° W</p>	<p>OPERATOR CERTIFICATION</p> <p>I hereby certify that the information herein is true and complete to the best of my knowledge and belief, and that this organization either owns a working interest or unleased mineral interest in the land including the proposed bottom hole location or has a right to drill this well at this location pursuant to a contract with an owner of such mineral or working interest, or to a voluntary pooling agreement or a compulsory pooling order heretofore entered by the division.</p> <p> 10-4-14 Signature Date Brian Wood Printed Name brian@permitswest.com E-mail Address</p> <p>SURVEYOR CERTIFICATION</p> <p>I hereby certify that the well location shown on this plat was plotted from field notes of actual surveys made by me or under my supervision, and that the same is true and correct to the best of my belief.</p> <p>MAY 29, 2014 Date of Survey Signature of Registered Professional Surveyor </p> <p>Certificate Number 12641 Ronald J. Eidson 3239 ACK REV 8/18/14 JWSC WO 14 11 0583</p>
--	--	--

NOV 09 2015



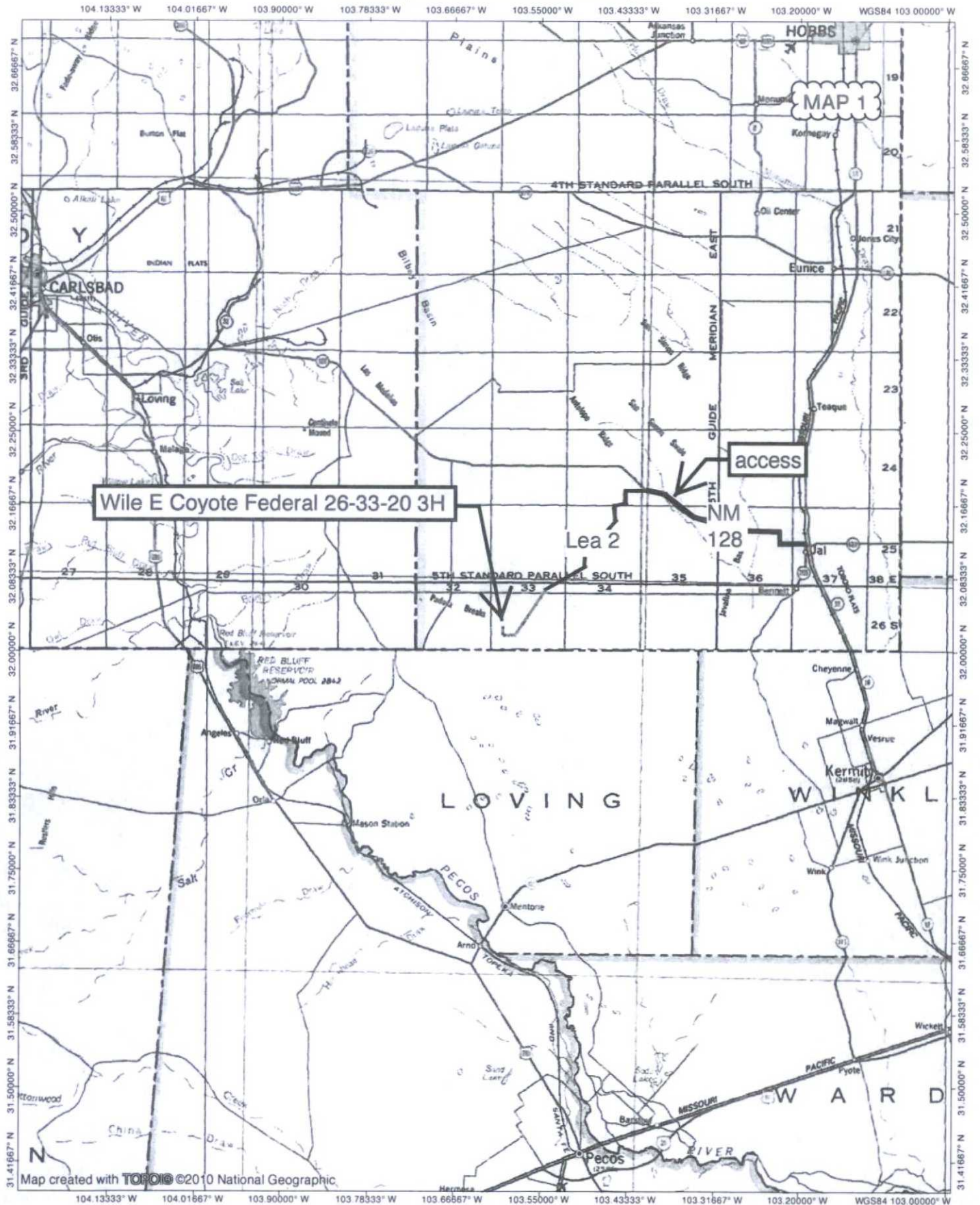

Map created with TOPO! ©2010 National Geographic

NATIONAL  
GEOGRAPHIC



TN MN

7°

06/29/14



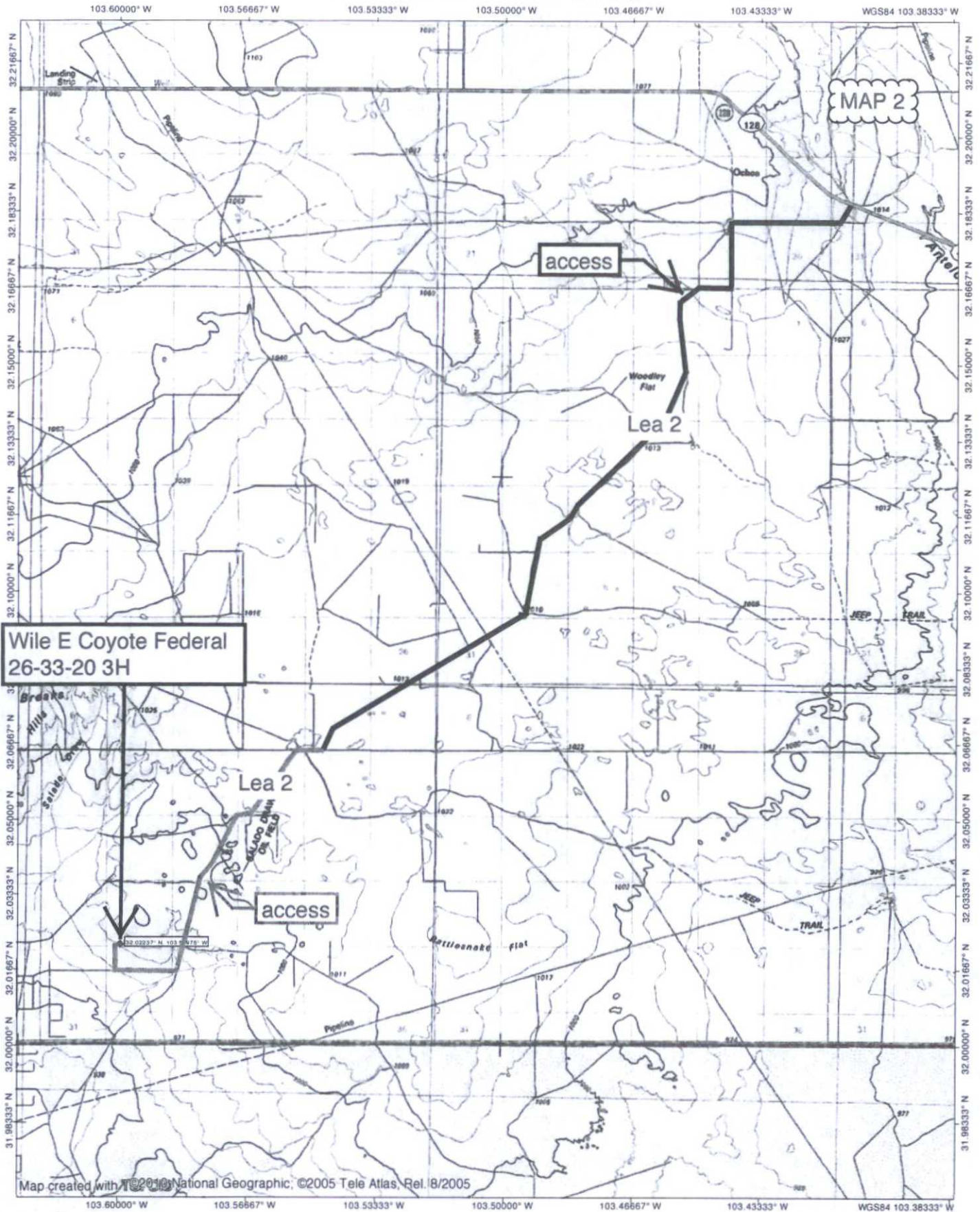

Map created with ~~Topographic~~ National Geographic, ©2005 Tele Atlas, Rel. 8/2005

NATIONAL  
GEOGRAPHIC

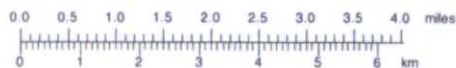

TN-MN

7"

09/12/14



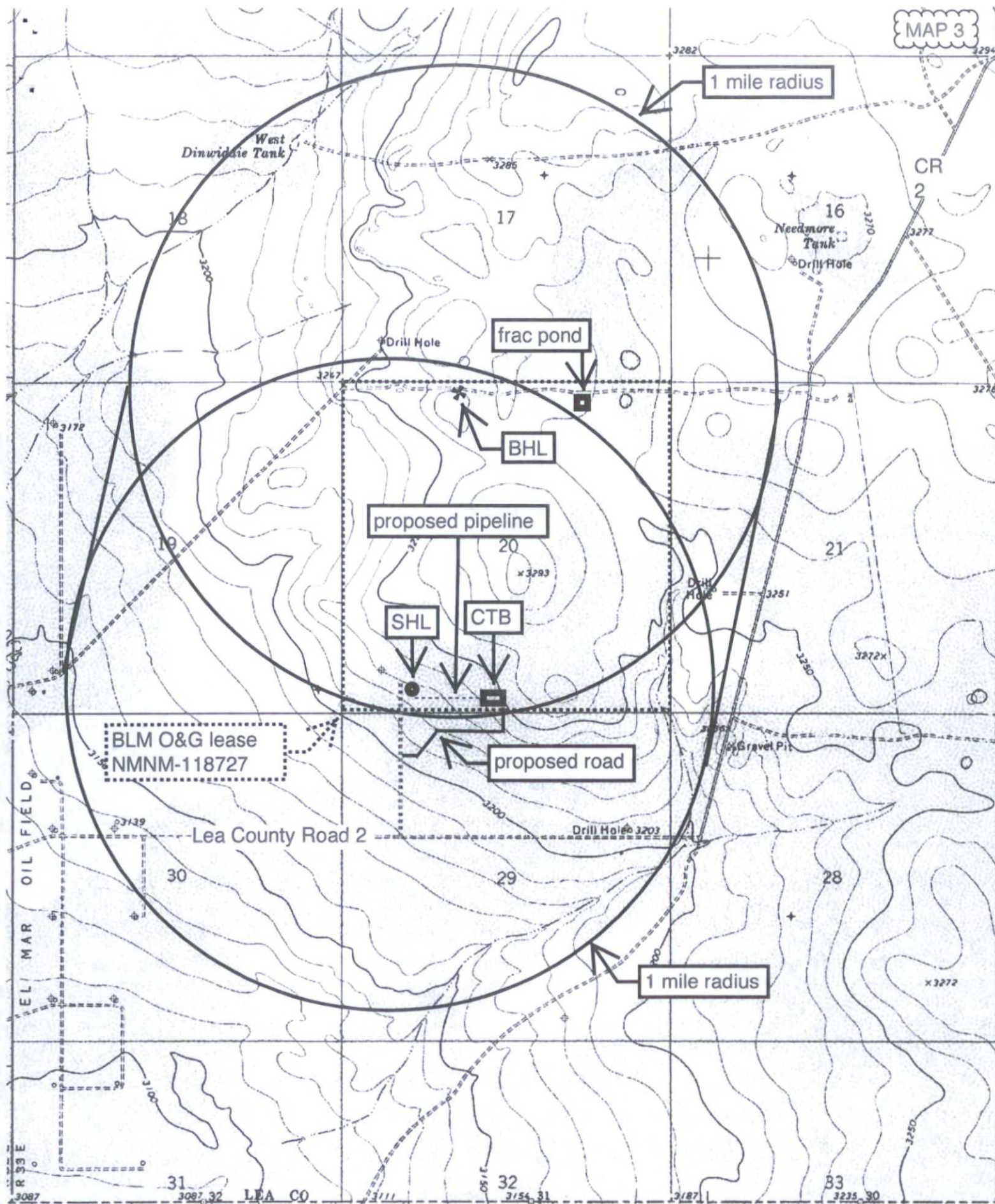





32.02288, -103.60052, 32.02288, -103.5989

Wile E Coyote  
Federal  
26-33-20 3H

32.02208, -103.60052

32.02184, -103.60052

32.02184, -103.5989

MAP 4

Lea County Road 2

Lea County Road 2

Google earth

Survey

19 1996

Imagery Date: 4/7/2013 lat: 32.019610° lon: -103.600635° elev: 3201 ft eye alt: 6499 ft

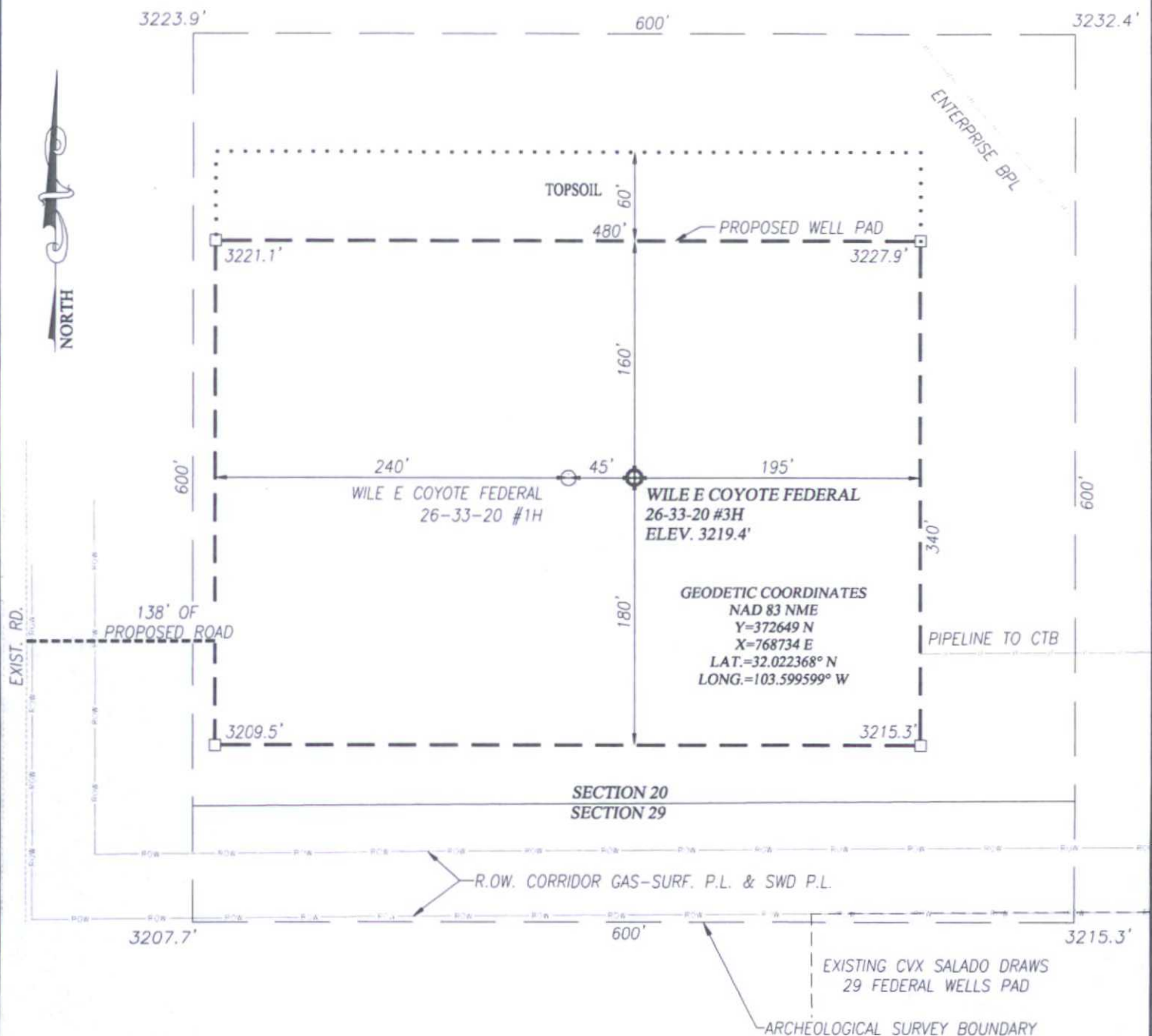

DIRECTIONS TO WILE E COYOTE FEDERAL 26-33-20 #3H:

FROM THE INTERSECTION OF ST. HWY. 128 AND CO. RD. J2 (BATTLE AXE RD.), GO SOUTH-SOUTHWEST APPROX. 13.15 MILES ON BATTLE AXE ROAD TO END OF PAVEMENT. TURN RIGHT AND GO WEST APPROX. 0.3 MILES. TURN LEFT BACK ONTO BATTLE AXE ROAD AND GO SOUTHWEST APPROX. 4.0 MILES. TURN RIGHT AND GO WEST APPROX. 1.0 MILE. TURN RIGHT AND GO NORTH APPROX. 0.4 MILES. FOLLOW STAKED ROAD EAST APPROX. 138 FEET TO THE WELL LOCATION.

**NOTE:**

1) SEE "LOCATION VERIFICATION MAP"  
FOR PROPOSED ROAD LOCATION.

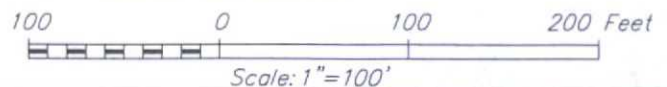

ROADRUNNER OIL AND GAS, LLC

WILE E COYOTE FEDERAL 26-33-20 #3H WELL  
LOCATED 220 FEET FROM THE SOUTH LINE  
AND 995 FEET FROM THE WEST LINE OF SECTION 20,  
TOWNSHIP 26 SOUTH, RANGE 33 EAST, N.M.P.M.,  
LEA COUNTY, NEW MEXICO

Survey Date: 5/29/14

CAD Date: 6/19/14

Drawn By: ACK

W.O. No.: 14110583

Rev: 8/18/14

Rel. W.O.:

Sheet 1 of 1



PROVIDING SURVEYING SERVICES  
SINCE 1946

JOHN WEST SURVEYING COMPANY

412 N. DAL PASO HOBBS, N.M. 88240

(575) 393-3117 [www.jwsc.biz](http://www.jwsc.biz)

TBPLS# 10021000



N89°59'48"E 480.0'

N00°00'14"W 340.0'

S00°00'14"E 340.0'

CENTRAL TANK BATTERY  
3.75 AC.



PROPOSED PIPELINE  
729'

S89°59'46"W 480.0'

S89°35'34"W 2398.6'

P.O.B

N00°19'33"W  
38.4 (TIE)

244.2'  
1/4 CORNER  
US GLO "1913" B.C.

19 20  
30 29  
US GLO "1913" B.C.

465' PROP. ACCESS ROAD

**LEGEND**

⊙ DENOTES FOUND CORNER AS NOTED

**NOTE**

BEARINGS SHOWN HEREON ARE MERCATOR GRID AND CONFORM TO THE NEW MEXICO COORDINATE SYSTEM "NEW MEXICO EAST ZONE" NORTH AMERICAN DATUM 1983. DISTANCES ARE SURFACE VALUES.

I, RONALD J. EIDSON, NEW MEXICO PROFESSIONAL SURVEYOR No. 3239, DO HEREBY CERTIFY THAT THIS SURVEY PLAT AND THE ACTUAL SURVEY ON THE GROUND UPON WHICH IT IS BASED WERE PERFORMED BY ME OR UNDER MY DIRECT SUPERVISION THAT I AM RESPONSIBLE FOR THIS SURVEY; THAT THIS SURVEY MEETS THE MINIMUM STANDARDS FOR SURVEYING IN NEW MEXICO AND THAT IT IS TRUE AND CORRECT TO THE BEST OF MY KNOWLEDGE AND BELIEF.

RONALD J. EIDSON

DATE: 09/08/2014

**DESCRIPTION:**

PROPOSED WILE E COYOTE TANK BATTERY SITUATED IN THE SOUTH HALF OF SECTION 20, TOWNSHIP 26 SOUTH, RANGE 33 EAST, N.M.P.M., LEA COUNTY, NEW MEXICO AND BEING MORE PARTICULARLY DESCRIBED AS FOLLOWS:

BEGINNING AT THE SOUTHEAST CORNER OF THIS TRACT WHICH LIES S89°35'34"W 244.2 FEET AND N00°19'33"W 38.4 FEET FROM THE SOUTH 1/4 CORNER; THEN S89°59'46"W 480.0 FEET; THEN N00°00'14"W 340.0 FEET; THEN N89°59'48"E 480.0 FEET; THEN S00°00'14"E 340.0 FEET TO THE POINT OF BEGINNING AND CONTAINING 3.75 ACRES MORE OR LESS.

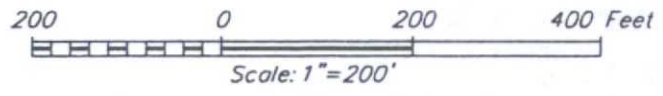

**ROADRUNNER OIL AND GAS, LLC.**

SURVEY FOR THE WILE E COYOTE TANK BATTERY  
SITUATED IN THE S/2 OF SECTION 20,  
TOWNSHIP 26 SOUTH, RANGE 33 EAST, N.M.P.M.  
LEA COUNTY, NEW MEXICO

Survey Date: 8/15/14	CAD Date: 8/18/14	Drawn By: ACK
W.O. No.: 14130878	Rev: 9/5/14	Rel. W.O.: 14110587
Sheet 1 of 1		



PROVIDING SURVEYING SERVICES  
SINCE 1946  
**JOHN WEST SURVEYING COMPANY**  
412 N. DAL PASO HOBBS, N.M. 88240  
(575) 393-3117 www.jwsc.biz  
TBPLS# 10021000

Wile E Coyote Central Tank Battery  
 SESW Section 20 T26S R33E  
 Lea County, NM

MAP 7

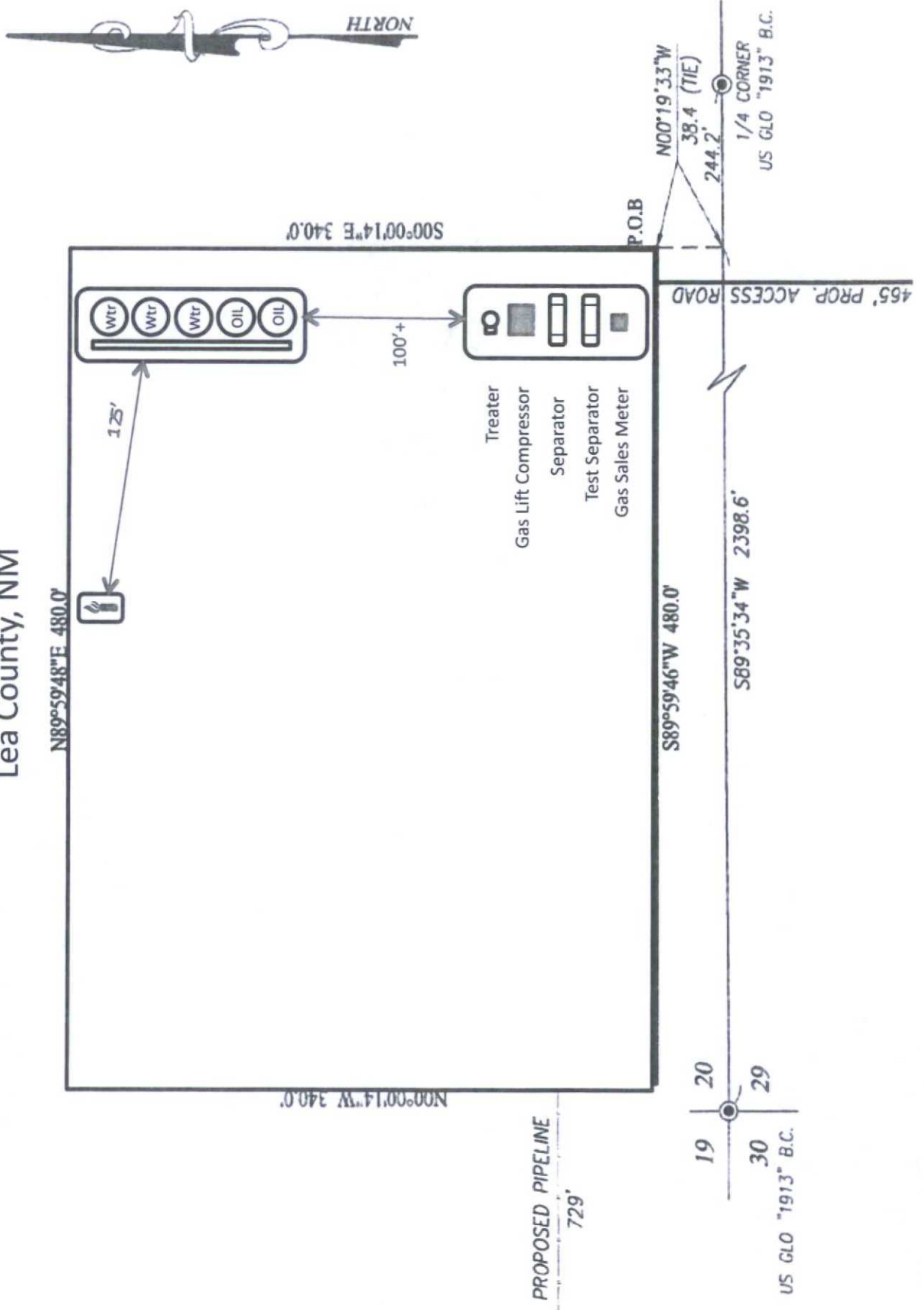



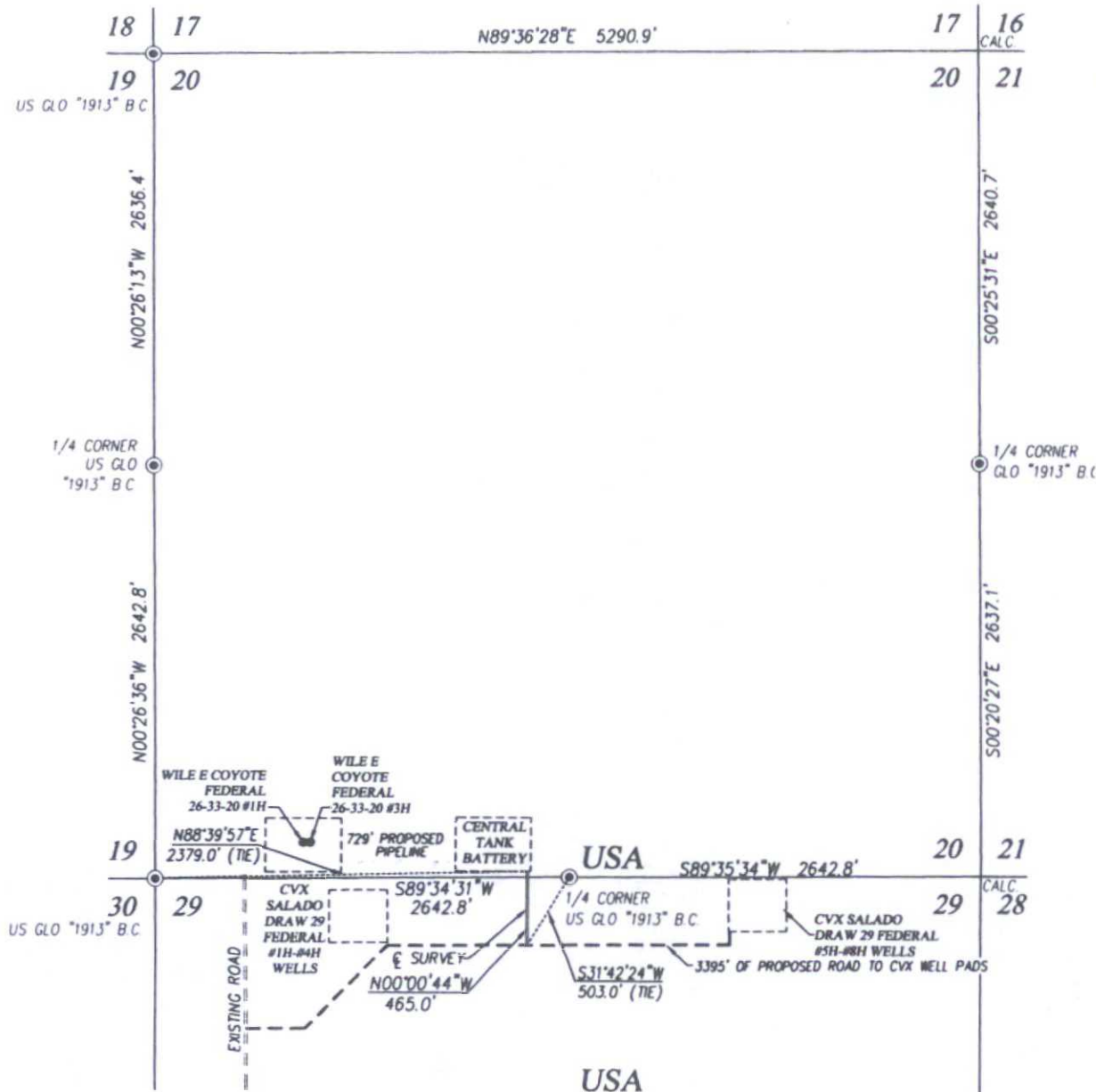

**NOTE**

BEARINGS SHOWN HEREON ARE MERCATOR GRID AND CONFORM TO THE NEW MEXICO COORDINATE SYSTEM "NEW MEXICO EAST ZONE" NORTH AMERICAN DATUM 1983. DISTANCES ARE SURFACE VALUES.

I, RONALD J. EIDSON, NEW MEXICO PROFESSIONAL SURVEYOR No. 3239, DO HEREBY CERTIFY THAT THIS SURVEY PLAT AND THE ACTUAL SURVEY ON THE GROUND UPON WHICH IT IS BASED WERE PERFORMED BY ME OR UNDER MY DIRECT SUPERVISION, THAT I AM RESPONSIBLE FOR THIS SURVEY; THAT THIS SURVEY MEETS THE MINIMUM STANDARDS FOR SURVEYING IN NEW MEXICO; AND THAT IT IS TRUE AND CORRECT TO THE BEST OF MY KNOWLEDGE AND BELIEF.

RONALD J. EIDSON

DATE: 09/08/2014

**LEGEND**

⊙ DENOTES FOUND CORNER AS NOTED

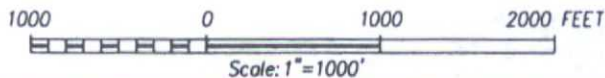

**ROADRUNNER OIL AND GAS, LLC.**

**SURVEY FOR AN ACCESS ROAD TO THE  
WILE E COYOTE TANK BATTERY  
CROSSING SECTIONS 20 & 29,  
TOWNSHIP 26 SOUTH, RANGE 33 EAST, N.M.P.M.  
LEA COUNTY, NEW MEXICO.**

Survey Date: 8/15/14	CAD Date: 8/18/14	Drawn By: ACK
W.O. No.: 14130878	Rev: 9/5/14	Rel. W.O.:

Sheet 1 of 1



PROVIDING SURVEYING SERVICES  
SINCE 1946  
**JOHN WEST SURVEYING COMPANY**  
412 N. DAL PASO HOBBS, N.M. 88240  
(575) 393-3117 www.jwsc.biz  
TBPLS# 10021000

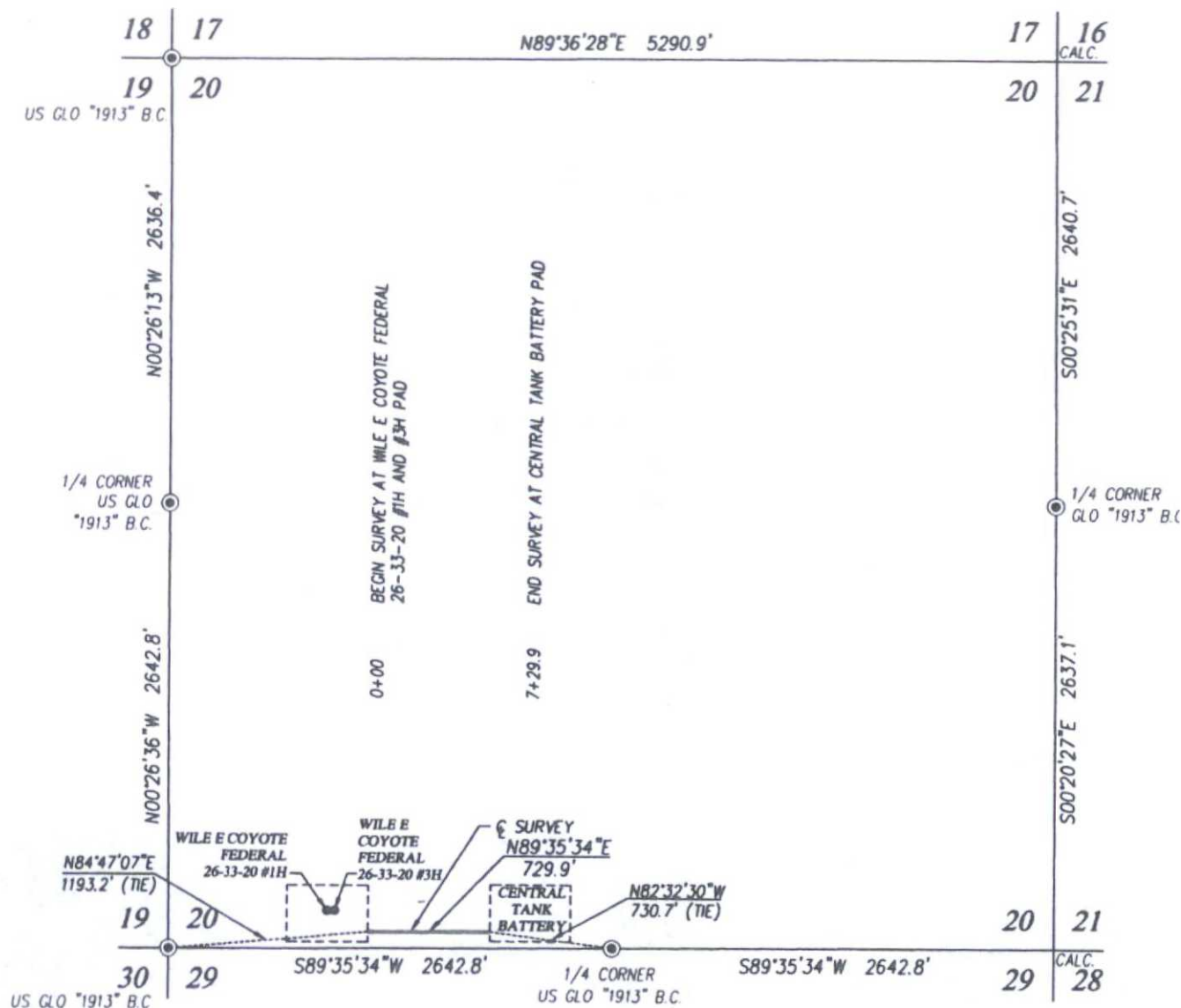

**NOTE**

BEARINGS SHOWN HEREON ARE MERCATOR GRID AND CONFORM TO THE NEW MEXICO COORDINATE SYSTEM "NEW MEXICO EAST ZONE" NORTH AMERICAN DATUM 1983. DISTANCES ARE SURFACE VALUES.

I, RONALD J. EIDSON, NEW MEXICO PROFESSIONAL SURVEYOR No. 3239, DO HEREBY CERTIFY THAT THIS SURVEY PLAT AND THE ACTUAL SURVEY ON THE GROUND UPON WHICH IT IS BASED WERE PERFORMED BY ME OR UNDER MY DIRECT SUPERVISION; THAT I AM RESPONSIBLE FOR THIS SURVEY; THAT THIS SURVEY MEETS THE MINIMUM STANDARDS FOR SURVEYING IN NEW MEXICO; AND THAT IT IS TRUE AND CORRECT TO THE BEST OF MY KNOWLEDGE AND BELIEF.

RONALD J. EIDSON *Ronald J. Eidson*  
DATE: *8/18/2014*

**LEGEND**

● DENOTES FOUND CORNER AS NOTED

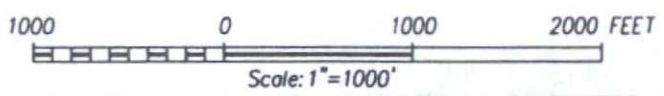

**ROADRUNNER OIL AND GAS, LLC.**

**SURVEY OF A PIPELINE TO THE  
WILE E COYOTE CENTRAL TANK BATTERY  
CROSSING SECTION 20,  
TOWNSHIP 26 SOUTH, RANGE 33 EAST, N.M.P.M.  
LEA COUNTY, NEW MEXICO.**

Survey Date: 8/15/14	CAD Date: 8/18/14	Drawn By: ACK
W.O. No.: 14130876	Rev: 9/5/14	Rel. W.O.:
		Sheet 1 of 1



PROVIDING SURVEYING SERVICES  
SINCE 1946  
**JOHN WEST SURVEYING COMPANY**  
412 N. DAL PASO HOBBS, N.M. 88240  
(575) 393-3117 www.jwsc.biz  
TBPLS# 10021000







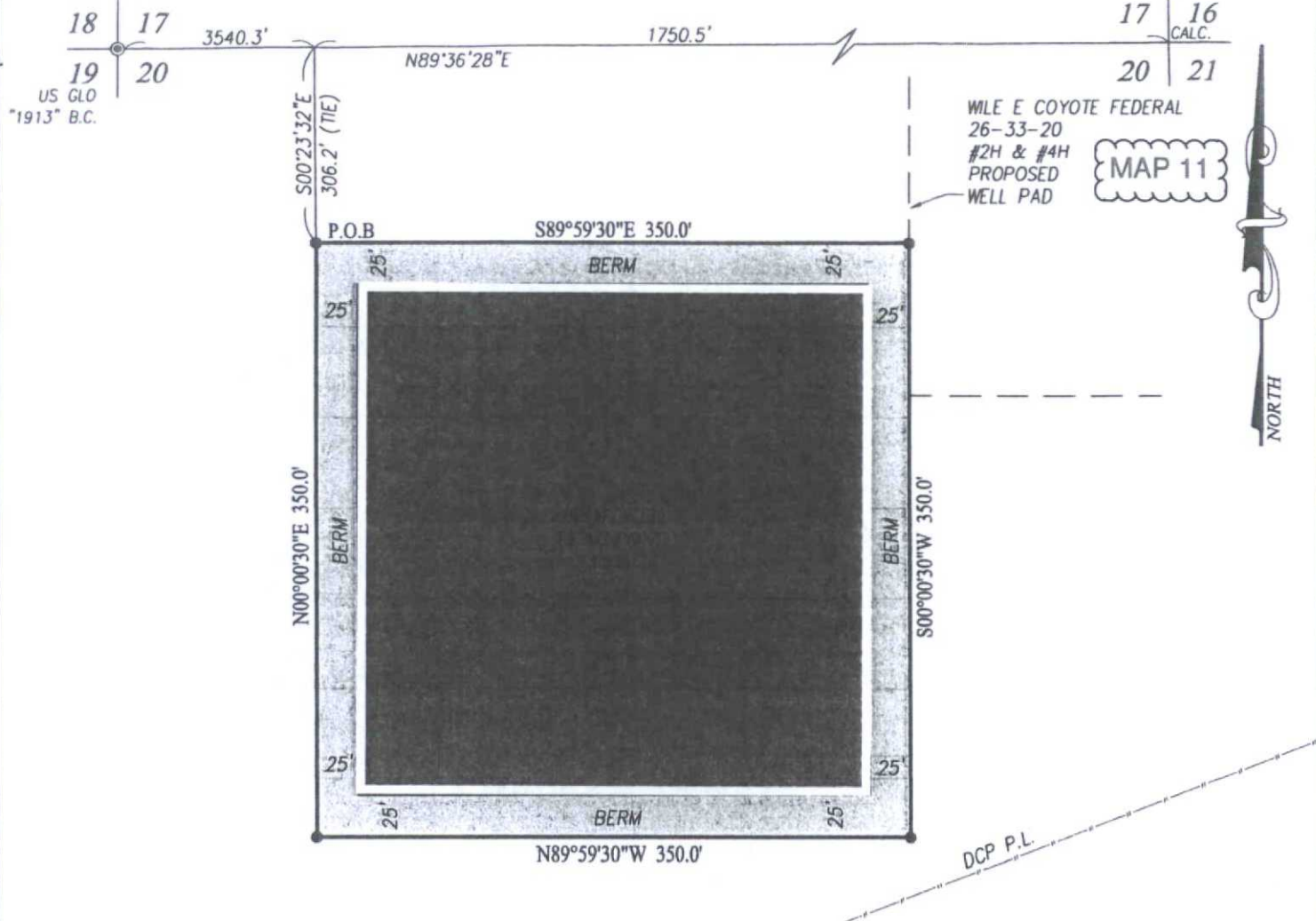

## LEGEND

- ⊙ DENOTES FOUND CORNER AS NOTED
- DENOTES SET SPIKE NAIL

## NOTE

BEARINGS SHOWN HEREON ARE MERCATOR GRID AND CONFORM TO THE NEW MEXICO COORDINATE SYSTEM "NEW MEXICO EAST ZONE" NORTH AMERICAN DATUM 1983. DISTANCES ARE SURFACE VALUES.

I, RONALD J. EIDSON, NEW MEXICO PROFESSIONAL SURVEYOR No. 3239, DO HEREBY CERTIFY THAT THIS SURVEY PLAT AND THE ACTUAL SURVEY ON THE GROUND UPON WHICH IT IS BASED WERE PERFORMED BY ME OR UNDER MY DIRECT SUPERVISION, THAT I AM RESPONSIBLE FOR THIS SURVEY, THAT THIS SURVEY MEETS THE MINIMUM STANDARDS FOR SURVEYING IN NEW MEXICO, AND THAT IT IS TRUE AND CORRECT TO THE BEST OF MY KNOWLEDGE AND BELIEF.

RONALD J. EIDSON

DATE: \_\_\_\_\_

## DESCRIPTION:

PROPOSED WILE E COYOTE FEDERAL 26-33-20 FRAC POND SITUATED IN THE NORTHEAST QUARTER OF SECTION 20, TOWNSHIP 26 SOUTH, RANGE 33 EAST, N.M.P.M., LEA COUNTY, NEW MEXICO AND BEING MORE PARTICULARLY DESCRIBED AS FOLLOWS:

BEGINNING AT THE NORTHWEST CORNER OF THIS TRACT WHICH LIES N89°36'28"E 3540.3 FEET AND S00°23'32"E 306.2 FEET FROM THE NORTHWEST CORNER; THEN S89°59'30"E 350.0 FEET; THEN S00°00'30"W 350.0 FEET; THEN N89°59'30"W 350.0 FEET; THEN N00°00'30"E 350.0 FEET TO THE POINT OF BEGINNING AND CONTAINING 2.81 ACRES MORE OR LESS.

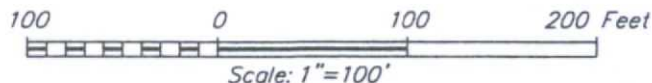

## ROADRUNNER OIL AND GAS, LLC.

SURVEY FOR THE WILE E COYOTE FEDERAL 26-33-20 FRAC POND SITUATED IN THE NE/4 OF SECTION 20, TOWNSHIP 25 SOUTH, RANGE 33 EAST, N.M.P.M. LEA COUNTY, NEW MEXICO

Survey Date: 7/30/14	CAD Date: 8/18/14	Drawn By: ACK
W.O. No.: 14110697	Rev: 9/5/14	Rel. W.O.:
		Sheet 1 of 1



MAP 12

CR  
2

CR  
2

proposed access

32.03545 -103.50028

frac  
pond

Google earth

Imagery Date: 4/7/2013 Lat: 32.034302° Lon: -103.503186° Elev: 3276 ft. Eye Alt: 7122 ft.

Survey

© 1996