

DISTRICT I
1625 N. French Dr., Hobbs, NM 88240
Phone: (575) 393-6161 Fax: (575) 393-0720

DISTRICT II
811 S. First St., Artesia, NM 88210
Phone: (575) 748-1283 Fax: (575) 748-9720

DISTRICT III
1000 Rio Brazos Rd., Artesia, NM 87410
Phone: (505) 334-6178 Fax: (505) 334-6170

DISTRICT IV
1220 S. Francis Dr., Santa Fe, NM 87505
Phone: (505) 476-3460 Fax: (505) 476-3462

State of New Mexico
Energy, Minerals & Natural Resources Department

OIL CONSERVATION DIVISION
1220 South St. Frances Dr.
Santa Fe, NM 87505

Form C-102
Revised August 1, 2011
Submit one copy to appropriate
District Office

NOV 18 2015

RECEIVED

☐ AMENDED REPORT

WELL LOCATION AND ACREAGE DEDICATION PLAT

API Number 30-025 42949	Pool Code 37570	Pool Name LEA; Bone Spring
Property Code 302802	Property Name LEA UNIT	Well Number 54H
OGRID No. 240974	Operator Name LEGACY RESERVES OPERATING LP	Elevation 3661'

Surface Location

UL or lot No.	Section	Township	Range	Lot Idn	Feet from the	North/South line	Feet from the	East/West line	County
B	11	20 S	34 E		170	NORTH	1740	EAST	LEA

Bottom Hole Location If Different From Surface

UL or lot No.	Section	Township	Range	Lot Idn	Feet from the	North/South line	Feet from the	East/West line	County
G	14	20 S	34 E		2310	NORTH	1750	EAST	LEA

Dedicated Acres	Joint or Infill	Consolidation Code	Order No.
240			

NO ALLOWABLE WILL BE ASSIGNED TO THIS COMPLETION UNTIL ALL INTERESTS HAVE BEEN CONSOLIDATED OR A NON-STANDARD UNIT HAS BEEN APPROVED BY THE DIVISION

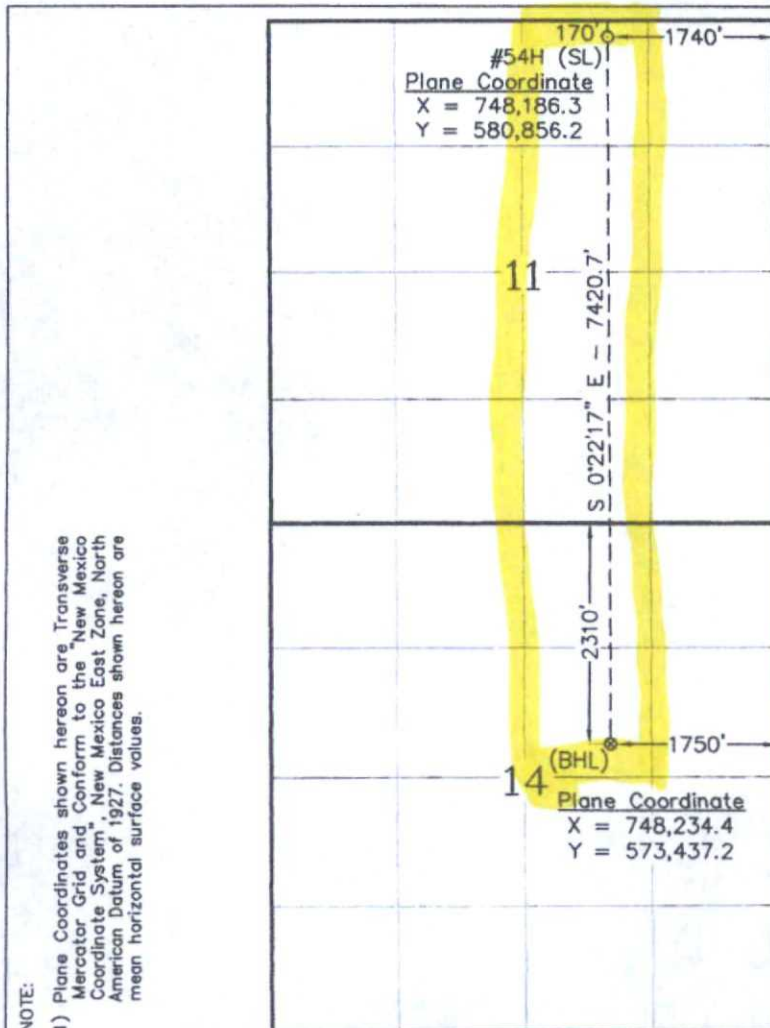

Scale
1" = 2000'

OPERATOR CERTIFICATION	
I hereby certify that the information contained herein is true and complete to the best of my knowledge and belief, and that this organization either owns a working interest or unleased mineral interest in the land including the proposed bottom hole location or has a right to drill this well at this location pursuant to a contract with an owner of such a mineral or working interest, or to a voluntary pooling agreement or a compulsory pooling order heretofore entered by the division.	
Signature <i>Barry W. Hunt</i>	Date 9/25/15
Printed Name Barry W. Hunt	
E-mail Address	
SURVEYOR CERTIFICATION	
I hereby certify that the well location shown on this plat was plotted from field notes of actual surveys made by me or under my supervision, and that the same is true and correct to the best of my belief.	
August 10, 2015	
Date of Survey	SC
Signature & Seal of Professional Surveyor <i>[Signature]</i> 12185	
W.O. Num. 2015-0535-A	
Certificate No.	Macon McDonald 12185

FINAL 8-25-2019

NOV 19 2015

SECTION 11, TOWNSHIP 20 SOUTH, RANGE 34 EAST, N.M.P.M.
LEA COUNTY NEW MEXICO

2015-0535-A1

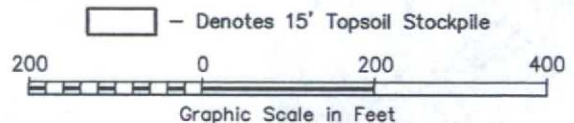
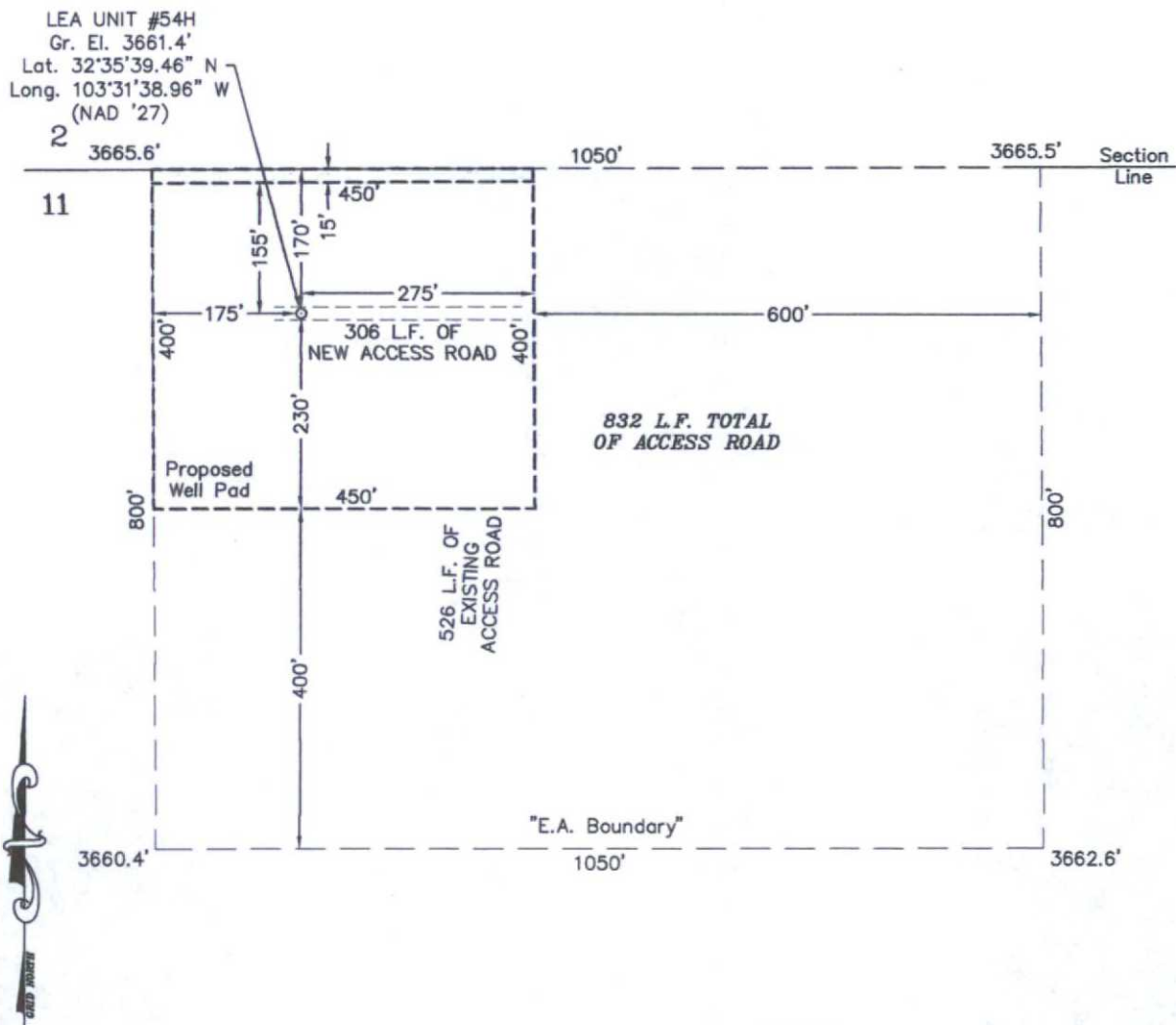

DRIVING DIRECTIONS

FROM THE INTERSECTION OF STATE HIGHWAY 18 AND U.S. HIGHWAY 62-180 IN HOBBS, NEW MEXICO, GO WEST AND SOUTHWEST ON U.S. HIGHWAY 62-180 23.6 MILES TO MARATHON ROAD / CO. RD. 27-A ON SOUTH (LEFT) SIDE OF THE HIGHWAY. THEN GO SOUTH 3.2 MILES TO A LEASE ROAD ON THE WEST (RIGHT) SIDE OF THE ROAD, THEN GO WEST ON LEASE ROAD 0.7 MILE TO A LEASE ROAD ON THE NORTH (RIGHT) SIDE OF ROAD. GO NORTH AND NORTHEAST 0.4 MILE TO A POINT APPROXIMATELY 250 FEET EAST OF THE PROPOSED LOCATION.



SURVEYORS - ENGINEERS - PLANNERS
FIRM REGISTRATION NUMBER: 100682-00
110 W. LOUISIANA AVE., SUITE 110
MIDLAND, TEXAS 79701
(432) 687-0865 - FAX (432) 687-0868

LEGACY RESERVES OPERATING LP

LEA UNIT #54H

Located 170' FNL & 1740' FEL, Section 11
Township 20 South, Range 34 East, N.M.P.M.
Lea County, New Mexico

Drawn By: SC/LRG	Date: August 25, 2016
Scale: 1" = 200'	Field Book: 599 / 50-51
Revision Date: 9-15-2015	Quadrangle: Lea
W.O. No: 2015-0535	Dwg. No.: 2015-0535-A2

CONTOUR INTERVAL:
LEA - 10'

LEA



SURVEYORS - ENGINEERS - PLANNERS
FIRM REGISTRATION NUMBER: 100682-00
110 W. LOUISIANA AVE., SUITE 110
MIDLAND, TEXAS 79701
(432) 687-0865 - FAX (432) 687-0868

Exhibit A+B

Access

+

One mile

3" = 1 mile

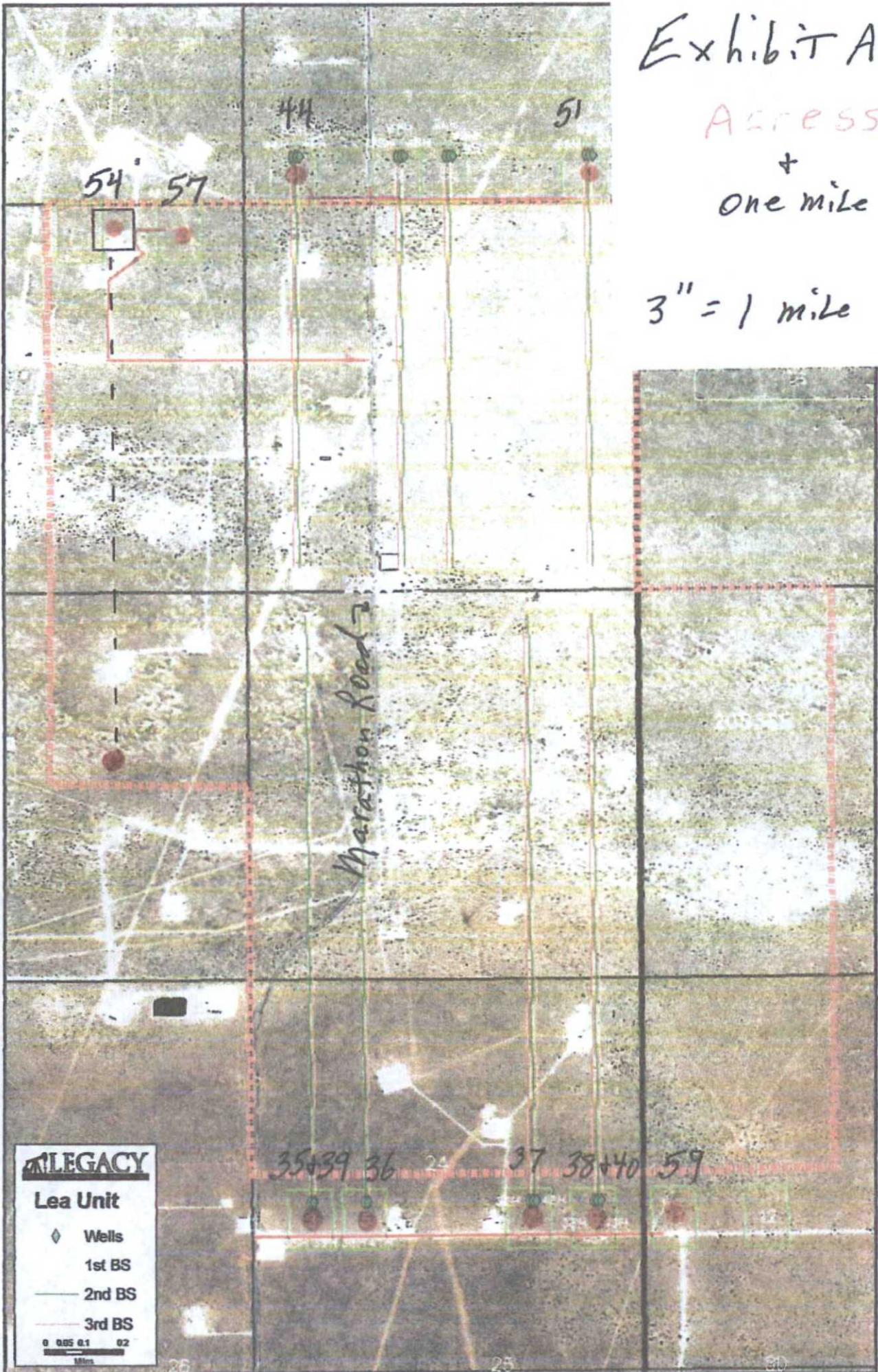
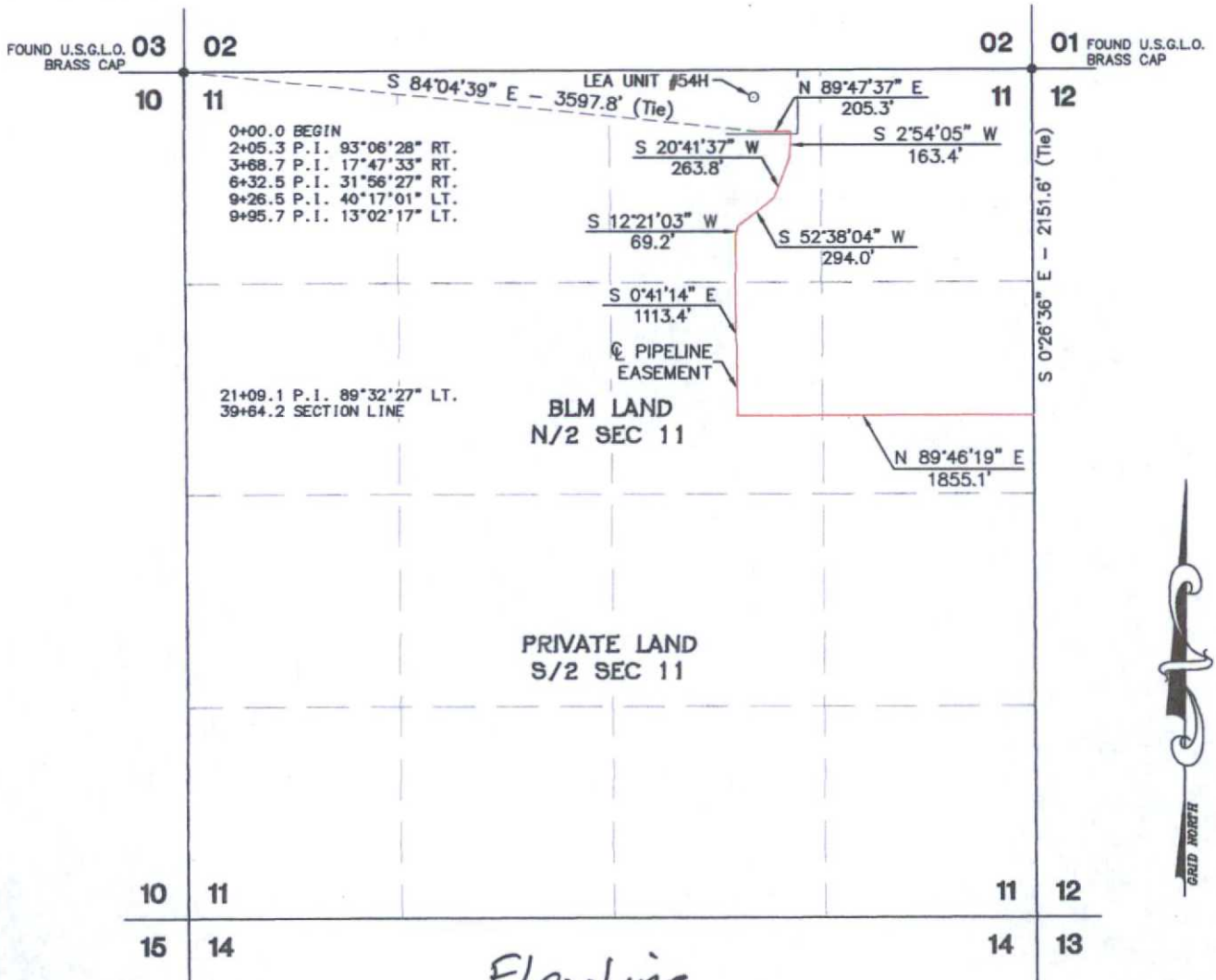

Exhibit E

SECTION 11, TOWNSHIP 20 SOUTH, RANGE 34 EAST, N.M.P.M.
LEA COUNTY NEW MEXICO



LEGAL DESCRIPTION

A STRIP OF LAND BEING 50 FEET WIDE, 3964.2 FEET OR 0.751 MILES IN LENGTH AND BEING 25.0 FEET RIGHT AND 25.0 FEET LEFT OF THE ABOVE PLATTED CENTERLINE.

NOTE: The above platted centerline was created using data as provided by client and/or client's representative and has not been staked on the ground or in the field.



SURVEYORS - ENGINEERS - PLANNERS
110 W. LOUISIANA AVE., SUITE 110
MIDLAND, TEXAS 79701
(432) 687-0865 - FAX (432) 687-0868

LEGEND

- - DENOTES FOUND MONUMENT (AS DESCRIBED)
- - DENOTES PIPELINE



LEGACY RESERVES OPERATING LP

A PIPELINE EASEMENT LOCATED ON
BLM LAND IN SECTION 11
TOWNSHIP 20 SOUTH, RANGE 34 EAST,
N.M.P.M., LEA COUNTY, NEW MEXICO

Survey Date: N/A	Sheet 1 of 1 Sheets
W.O. Number: 2015-0535	Drawn By: SC
Date: 9-15-2015	2015-0535-A4.DWG
Scale: 1" = 1000'	

Ex. E

SECTION 12, TOWNSHIP 20 SOUTH, RANGE 34 EAST, N.M.P.M.
LEA COUNTY NEW MEXICO

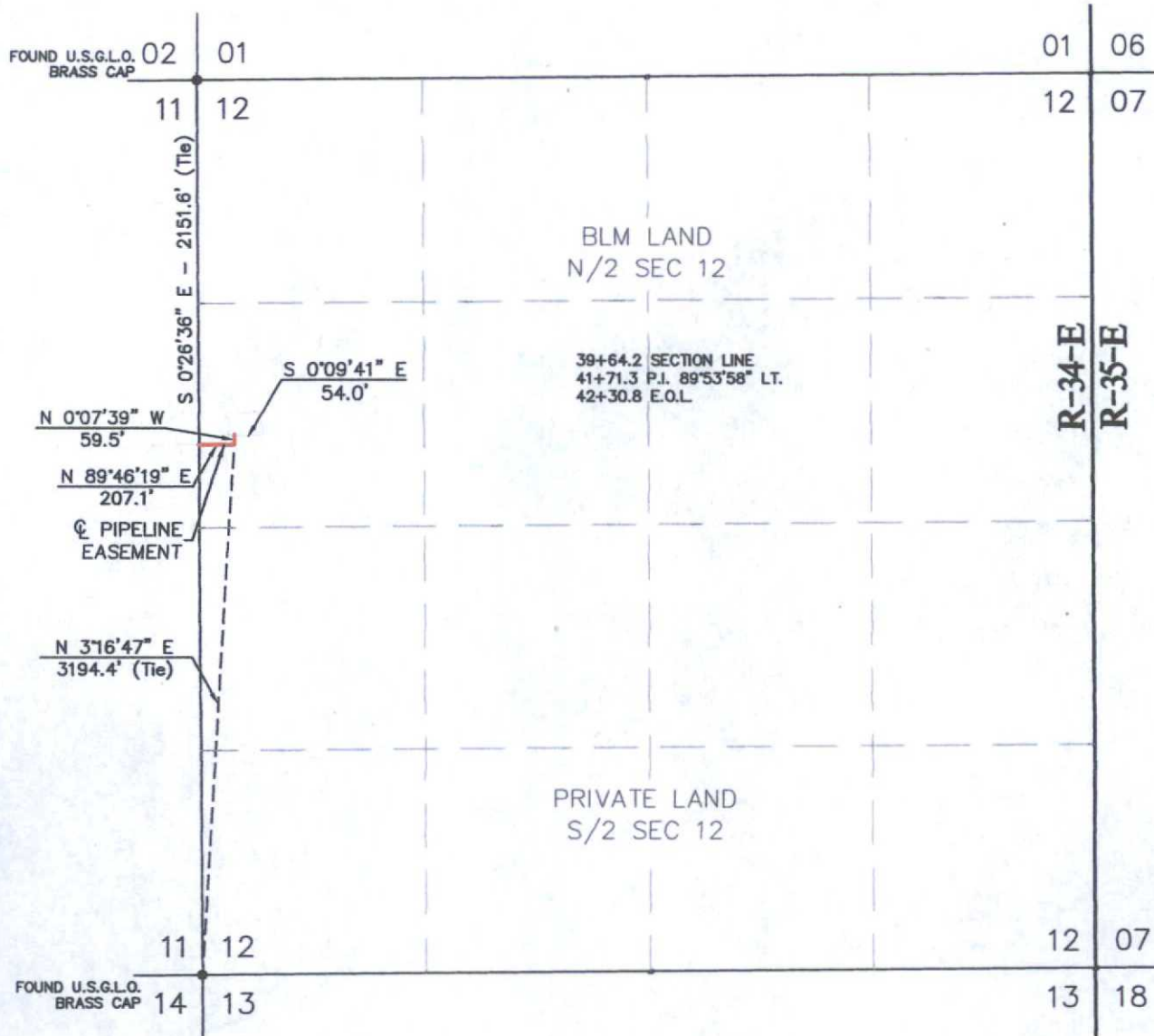

LEGEND

- - DENOTES FOUND MONUMENT (AS DESCRIBED)
- DENOTES PIPELINE

LEGAL DESCRIPTION

A STRIP OF LAND BEING 50 FEET WIDE, 266.6 FEET OR 0.050 MILES IN LENGTH AND BEING 25.0 FEET RIGHT AND 25.0 FEET LEFT OF THE ABOVE PLATTED CENTERLINE.

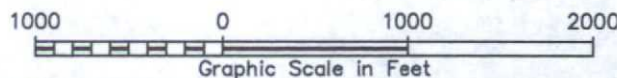

LEGACY RESERVES OPERATING LP

PIPELINE EASEMENT LOCATED ON
BLM LAND IN SECTION 12
TOWNSHIP 20 SOUTH, RANGE 34 EAST,
N.M.P.M., LEA COUNTY, NEW MEXICO

NOTE: The above platted centerline was created using data as provided by client and/or client's representative and has not been staked on the ground or in the field.



SURVEYORS - ENGINEERS - PLANNERS
110 W. LOUISIANA AVE., SUITE 110
MIDLAND, TEXAS 79701
(432) 687-0865 - FAX (432) 687-0868

Survey Date: N/A	Sheet 1 of 2 Sheets
W.O. Number: 2015-0535	Drawn By: SC
Date: 9-15-2015	2015-0535-A5.DWG
Scale: 1" = 1000'	

Exhibit F

SECTION 11, TOWNSHIP 20 SOUTH, RANGE 34 EAST, N.M.P.M.
LEA COUNTY NEW MEXICO

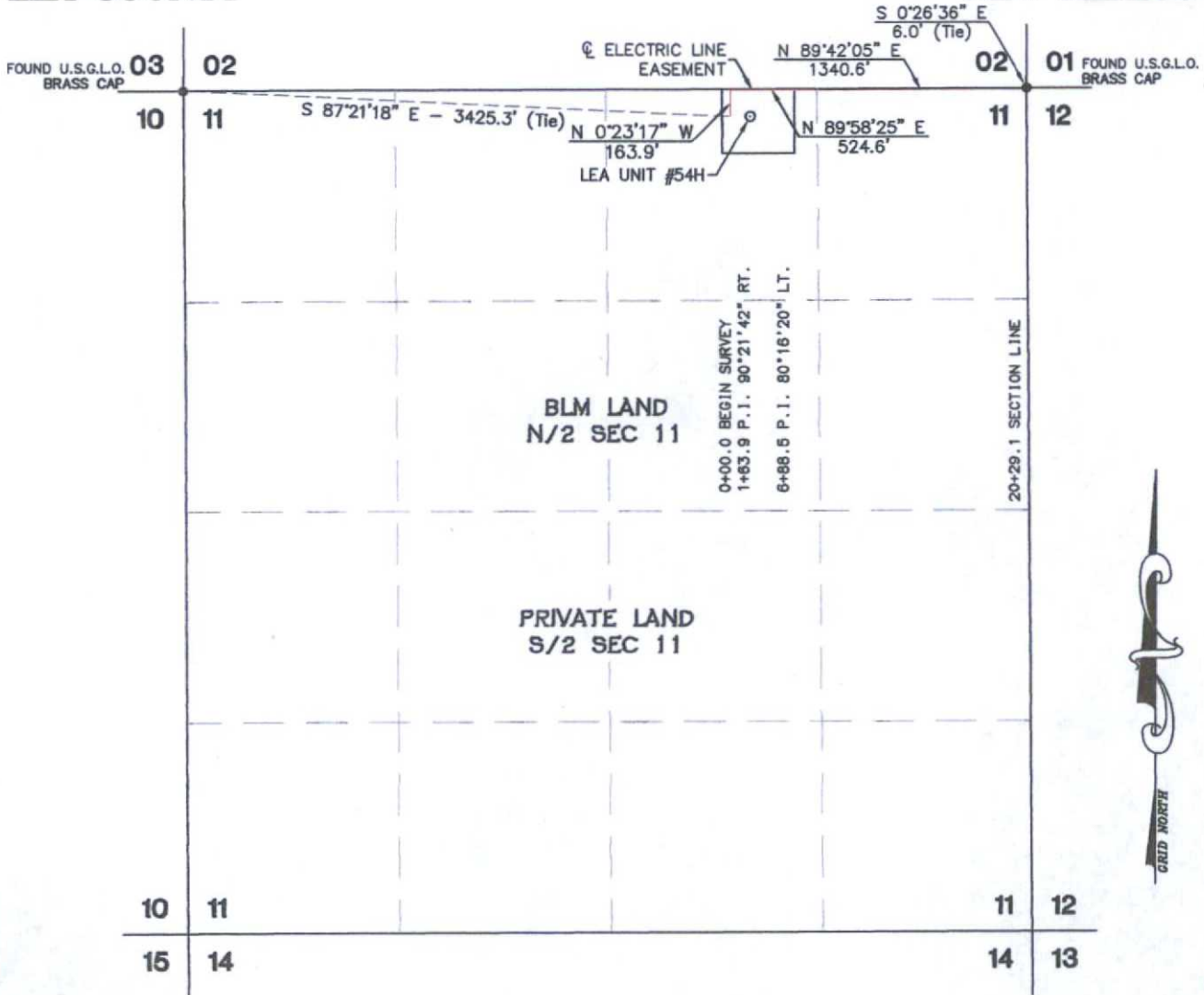

LEGAL DESCRIPTION

A STRIP OF LAND BEING 50 FEET WIDE, 2029.1 FEET OR 0.384 MILES IN LENGTH AND BEING 25.0 FEET RIGHT AND 25.0 FEET LEFT OF THE ABOVE PLATTED CENTERLINE.

LEGEND

- - DENOTES PROPOSED WELL LOCATION
- - DENOTES FOUND MONUMENT (AS DESCRIBED)
- - DENOTES ELECTRIC LINE EASEMENT

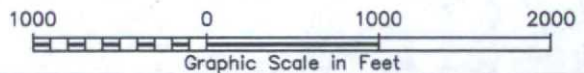

LEGACY RESERVES OPERATING LP

AN ELECTRIC LINE EASEMENT LOCATED ON
BLM LAND IN SECTION 11
TOWNSHIP 20 SOUTH, RANGE 34 EAST,
N.M.P.M., LEA COUNTY, NEW MEXICO



FIRM REGISTRATION NUMBER: 100682-00
110 W. LOUISIANA, STE. 110
MIDLAND TEXAS, 79701
(432) 687-0865 - (432) 687-0868 FAX

Survey Date: August 27, 2015	Sheet 1 of 1 Sheets
W.O. Number: 2015-0535	Drawn By: SC
Date: 9-15-2015	2015-0535-A7.DWG
Scale: 1" = 1000'	

Ex. F

SECTION 12, TOWNSHIP 20 SOUTH, RANGE 34 EAST, N.M.P.M.
LEA COUNTY NEW MEXICO

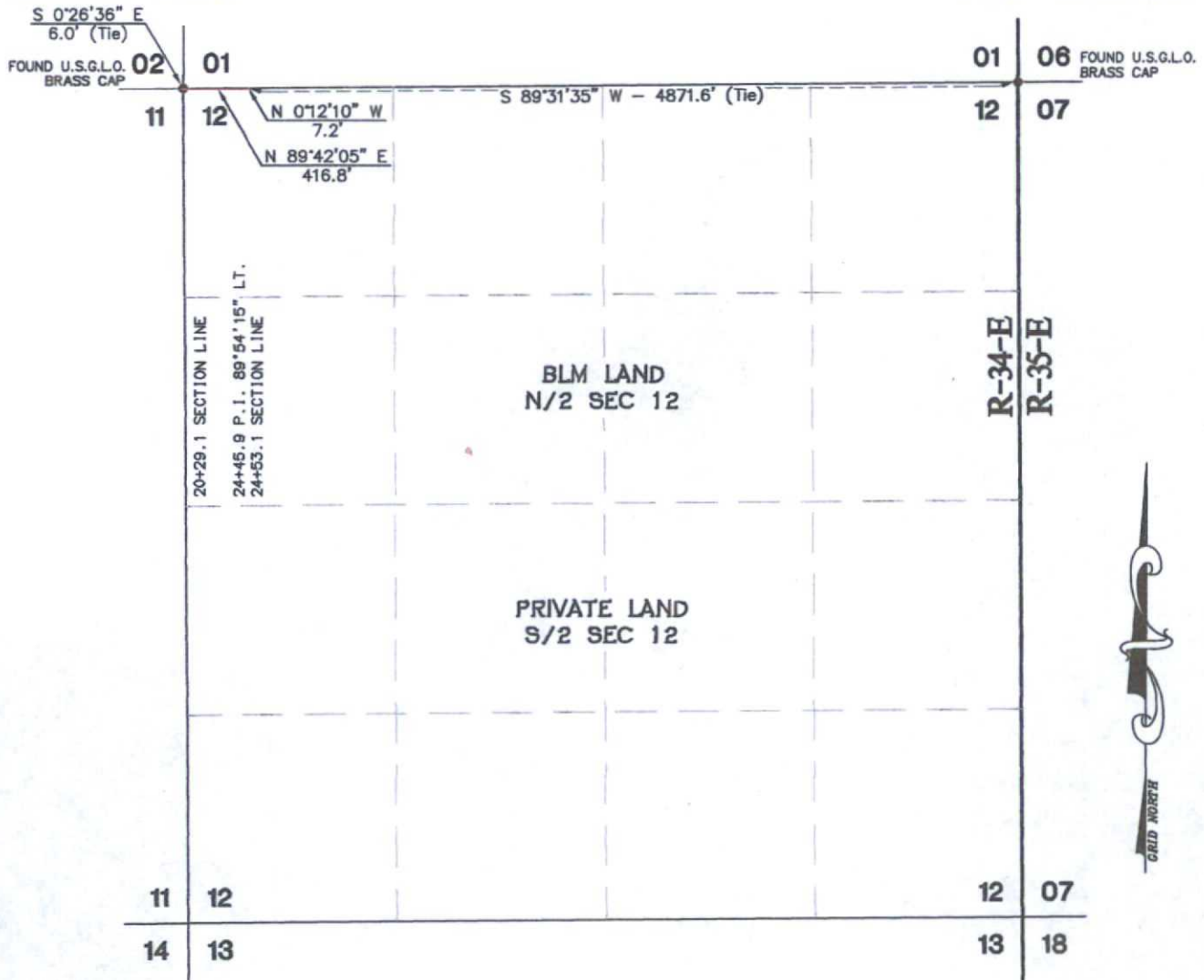

LEGAL DESCRIPTION

A STRIP OF LAND BEING 50 FEET WIDE, 424.0 FEET OR 0.080 MILES IN LENGTH AND BEING 25.0 FEET RIGHT AND 25.0 FEET LEFT OF THE ABOVE PLATTED CENTERLINE.

- LEGEND
- - DENOTES FOUND MONUMENT (AS DESCRIBED)
 - - DENOTES ELECTRIC LINE EASEMENT

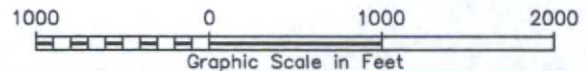

LEGACY RESERVES OPERATING LP

AN ELECTRIC LINE EASEMENT LOCATED ON
BLM LAND IN SECTION 12
TOWNSHIP 20 SOUTH, RANGE 34 EAST,
N.M.P.M., LEA COUNTY, NEW MEXICO



FIRM REGISTRATION NUMBER: 100682-00
110 W. LOUISIANA, STE. 110
MIDLAND TEXAS, 79701
(432) 687-0865 - (432) 687-0868 FAX

Survey Date: August 27, 2015	Sheet 1 of 1 Sheets
W.O. Number: 2015-0535	Drawn By: SC
Date: 9-15-2015	2015-0535-A8.DWG
Scale: 1" = 1000'	

SECTION 01, TOWNSHIP 20 SOUTH, RANGE 34 EAST, N.M.P.M.
LEA COUNTY NEW MEXICO

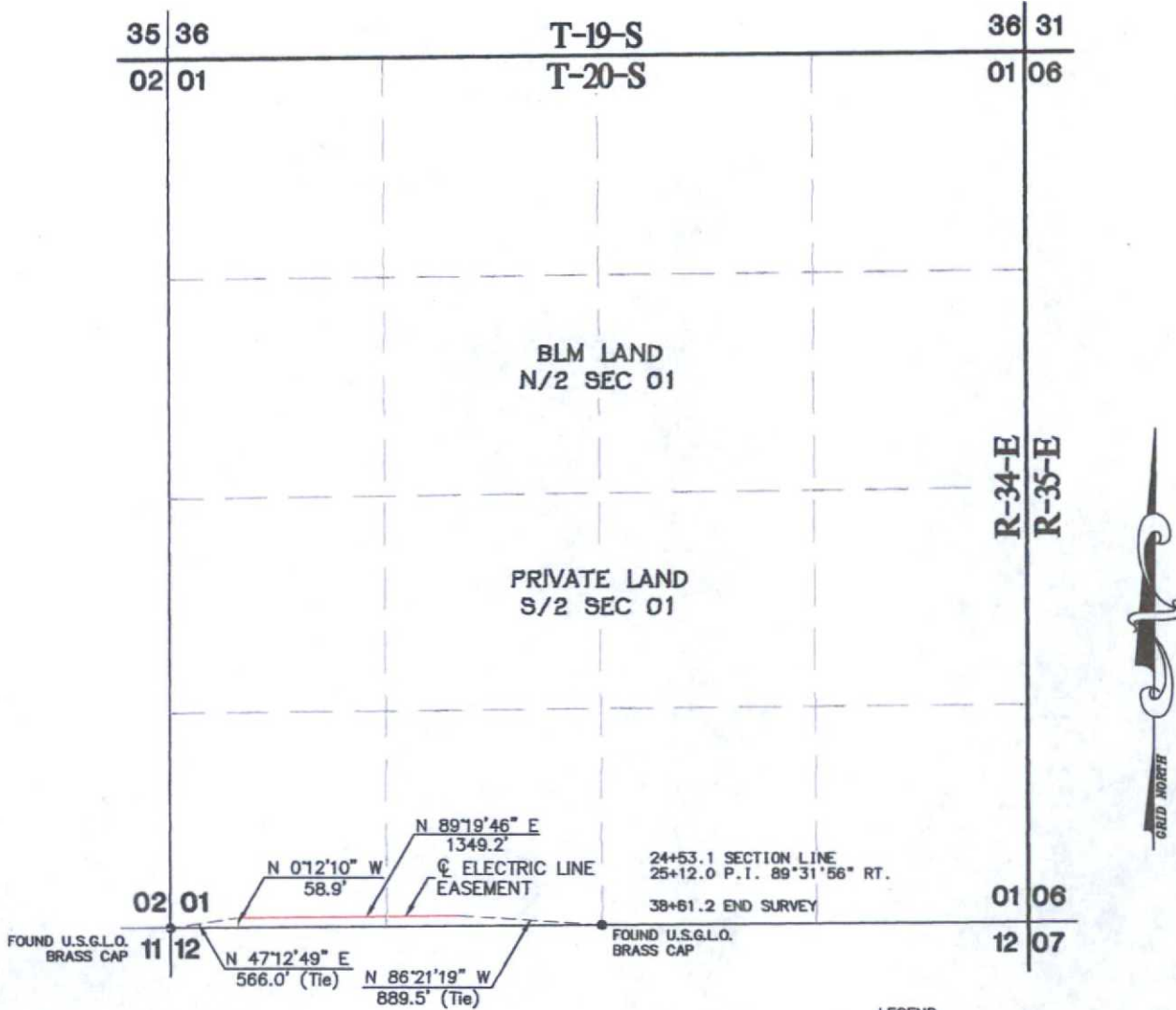

LEGAL DESCRIPTION

A STRIP OF LAND BEING 50 FEET WIDE, 1408.1 FEET OR 0.267 MILES IN LENGTH AND BEING 25.0 FEET RIGHT AND 25.0 FEET LEFT OF THE ABOVE PLATTED CENTERLINE.

LEGEND

- - DENOTES PROPOSED WELL LOCATION
● - DENOTES FOUND MONUMENT (AS DESCRIBED)
— - DENOTES ELECTRIC LINE EASEMENT

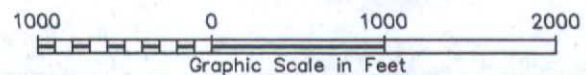

LEGACY RESERVES OPERATING LP

AN ELECTRIC LINE EASEMENT LOCATED ON
PRIVATE LAND IN SECTION 01
TOWNSHIP 20 SOUTH, RANGE 34 EAST,
N.M.P.M., LEA COUNTY, NEW MEXICO

**WEST
COMPANY**
of Midland, LLC

FIRM REGISTRATION NUMBER: 100682-00
110 W. LOUISIANA, STE. 110
MIDLAND TEXAS, 79701
(432) 687-0865 - (432) 687-0868 FAX

Survey Date: August 27, 2015

Sheet 1 of 1 Sheets

W.O. Number: 2015-0535

Drawn By: SC

Date: 9-15-2015

2015-0535-A9.DWG

Scale: 1" = 1000'