

District I
1625 N. French Dr., Hobbs, NM 88240
Phone: (575) 393-6161 Fax: (575) 393-0720
District II
811 S. First St., Artesia, NM 88210
Phone: (575) 748-1283 Fax: (575) 748-9720
District III
1000 Rio Brazos Road, Aztec, NM 87410
Phone: (505) 334-6178 Fax: (505) 334-6170
District IV
1220 S. St. Francis Dr., Santa Fe, NM 87505
Phone: (505) 476-3460 Fax: (505) 476-3462

State of New Mexico
Energy, Minerals & Natural Resources Department
OIL CONSERVATION DIVISION
1220 South St. Francis Dr.
Santa Fe, NM 87505

HOBBS OCD

DEC 03 2015

RECEIVED

Form C-102
Revised August 1, 2011
Submit one copy to appropriate
District Office

AMENDED REPORT

WELL LOCATION AND ACREAGE DEDICATION PLAT

¹ API Number 30-026-42973	² Pool Code 98094	³ Pool Name WC-025 G-09 S253336D; UPPER WOLFCAMP
⁴ Property Code 315691	⁵ Property Name FIGHTING OKRA 18-19 FED	⁶ Well Number 71H
⁷ OGRID No. 6137	⁸ Operator Name DEVON ENERGY PRODUCTION COMPANY, L.P.	⁹ Elevation 3354.2

¹⁰ Surface Location

UL or lot no.	Section	Township	Range	Lot Idn	Feet from the	North/South line	Feet from the	East/West line	County
1 (D)	18	26 S	34 E		200	NORTH	330	WEST	LEA

¹¹ Bottom Hole Location If Different From Surface

UL or lot no.	Section	Township	Range	Lot Idn	Feet from the	North/South line	Feet from the	East/West line	County
4 (M)	19	26 S	34 E		330	SOUTH	330	WEST	LEA

¹² Dedicated Acres	¹³ Joint or Infill	¹⁴ Consolidation Code	¹⁵ Order No.
323.96			

No allowable will be assigned to this completion until all interests have been consolidated or a non-standard unit has been approved by the division.

PP: 5 FNL & 330 FWL

<p>NW CORNER SEC. 18 LAT. = 32.0506923°N LONG. = 103.5175349°W NMSP EAST (FT) N = 383134.75 E = 794089.79</p> <p>W/4 CORNER SEC. 18 LAT. = 32.0434328°N LONG. = 103.5175361°W NMSP EAST (FT) N = 380493.86 E = 794109.39</p> <p>SECTION CORNER LAT. = 32.0361689°N LONG. = 103.5175372°W NMSP EAST (FT) N = 377851.35 E = 794129.02</p> <p>SW CORNER SEC. 19 LAT. = 32.0216520°N LONG. = 103.5175419°W NMSP EAST (FT) N = 372570.28 E = 794167.44</p>		<p>N/4 CORNER SEC. 18 LAT. = 32.0506978°N LONG. = 103.5089724°W NMSP EAST (FT) N = 383156.93 E = 796742.73</p> <p>E/4 CORNER SEC. 18 LAT. = 32.0506993°N LONG. = 103.5004452°W NMSP EAST (FT) N = 383177.75 E = 799384.71</p> <p>SECTION CORNER LAT. = 32.0361972°N LONG. = 103.5004293°W NMSP EAST (FT) N = 377902.09 E = 799430.33</p> <p>SE CORNER SEC. 19 LAT. = 32.0216783°N LONG. = 103.5004145°W NMSP EAST (FT) N = 372620.35 E = 799475.65</p>		<p>17 OPERATOR CERTIFICATION I hereby certify that the information contained herein is true and complete to the best of my knowledge and belief, and that this organization either owns a working interest or unleased mineral interest in the land including the proposed bottom hole location or has a right to drill this well at this location pursuant to a contract with an owner of such a mineral or working interest, or to a voluntary pooling agreement or a compulsory pooling order heretofore entered by the division.</p> <p><i>[Signature]</i> Signature 10/21/2015 Date David H. Cook Printed Name david.cook@dvn.com E-mail Address</p>
<p>NOTE: LATITUDE AND LONGITUDE COORDINATES ARE SHOWN USING THE NORTH AMERICAN DATUM OF 1983 (NAD83). LISTED NEW MEXICO STATE PLANE EAST COORDINATES ARE GRID (NAD83). BASIS OF BEARING AND DISTANCES USED ARE NEW MEXICO STATE PLANE EAST COORDINATES MODIFIED TO THE SURFACE.</p> <p>W/4 CORNER SEC. 19 LAT. = 32.0289053°N LONG. = 103.5175382°W NMSP EAST (FT) N = 375208.95 E = 794148.66</p> <p>SW CORNER SEC. 19 LAT. = 32.0216520°N LONG. = 103.5175419°W NMSP EAST (FT) N = 372570.28 E = 794167.44</p>		<p>18 SURVEYOR CERTIFICATION I hereby certify that the well location shown on this plat was plotted from field notes of actual surveys made by me or under my supervision, and that the same is true and correct to the best of my belief.</p> <p>APRIL 19, 2015 Date of Survey <i>[Signature]</i> Signature and Seal of Professional Surveyor Certificate Number: FELIMON E. JARAMILLO, PLS 12797 SURVEY NO. 3838</p>		

DEC 03 2015

SECTION 18, TOWNSHIP 26 SOUTH, RANGE 34 EAST, N.M.P.M.
LEA COUNTY, STATE OF NEW MEXICO
SITE MAP

NOTE: LATITUDE AND LONGITUDE COORDINATES ARE SHOWN USING THE NORTH AMERICAN DATUM OF 1983 (NAD83). LISTED NEW MEXICO STATE PLANE EAST COORDINATES ARE GRID (NAD83). BASIS OF BEARING AND DISTANCES USED ARE NEW MEXICO STATE PLANE EAST COORDINATES MODIFIED TO THE SURFACE.

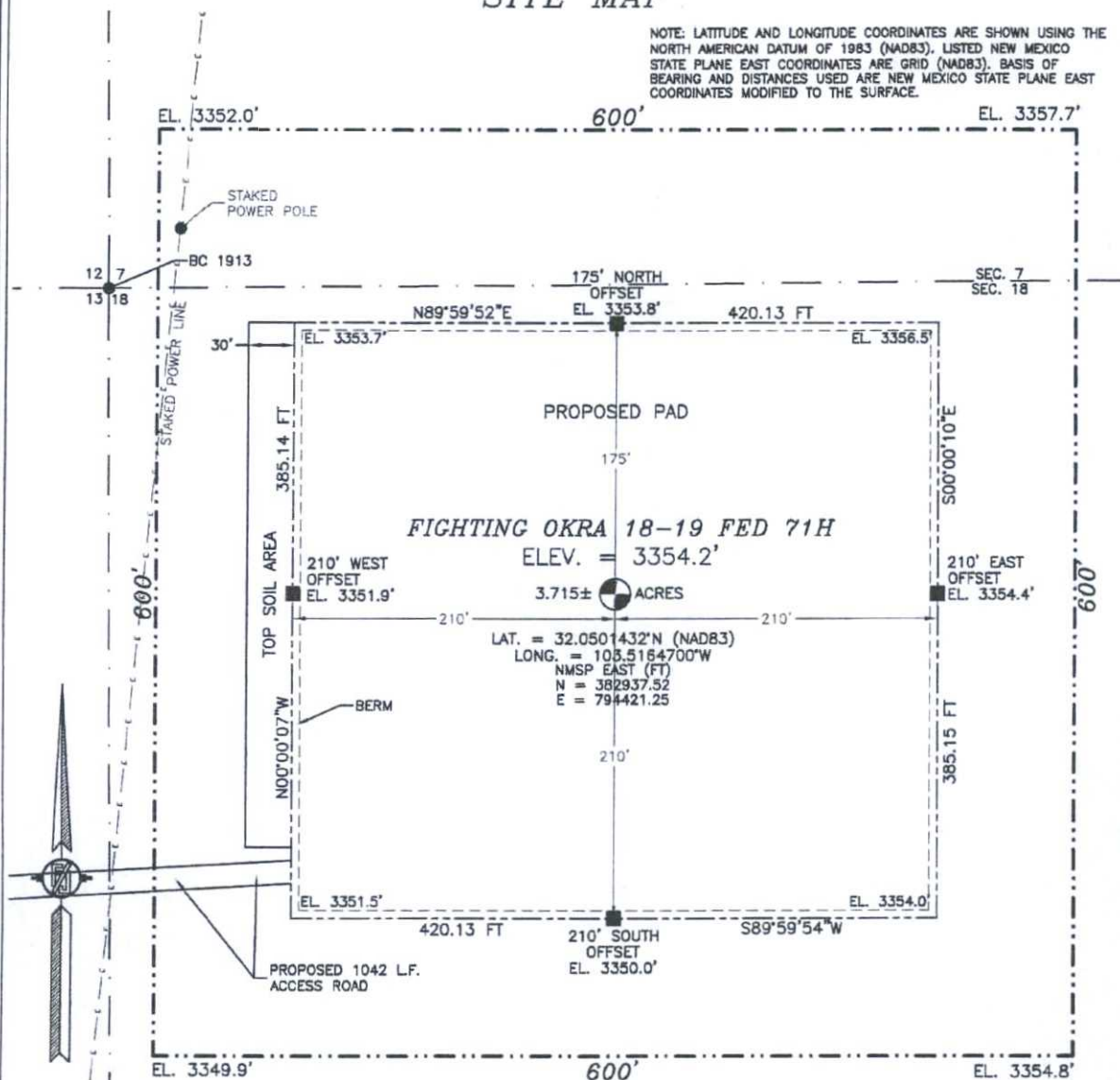

010 50 100 200

SCALE 1" = 100'

DIRECTIONS TO LOCATION

FROM THE INTERSECTION OF NM HWY 128 (JAL HWY) AND CR 2 (BATTLE AXE ROAD) GO SOUTH ON BATTLE AXE ROAD 12.31 MILES, TURN LEFT ON A CALICHE LEASE ROAD GO SOUTH 0.65 MILE TO PIPELINE ROAD TURN LEFT GO EAST 1.81 MILES TURN RIGHT AT CALICHE LEASE ROAD GO SOUTH 1.55 MILES TO CALICHE LEASE ROAD ON RIGHT GO WEST 0.81 MILE TO A BEND IN THE ROAD TO THE NORTH, FOLLOW FLAGGED LINE WEST ABOUT 1136 FT TO NORTH-SOUTH CALICHE LEASE ROAD GO NORTH 3028 L.F. (0.57 MILE) TO PROPOSED ROAD ON RIGHT FOLLOW FLAGS EAST ABOUT 352 L.F. TO THE SOUTHWEST CORNER OF SEAWOLF 12 FED 1H THEN FOLLOW FLAGS ALONG THE SOUTH LINE OF SAID SEAWOLF 12 FED 1H EAST ABOUT 1042 L.F. TO THE SOUTHWEST CORNER OF THE PROPOSED PAD

DEVON ENERGY PRODUCTION COMPANY, L.P.
FIGHTING OKRA 18-19 FED 71H
LOCATED 200 FT. FROM THE NORTH LINE
AND 330 FT. FROM THE WEST LINE OF
SECTION 18, TOWNSHIP 26 SOUTH,
RANGE 34 EAST, N.M.P.M.
LEA COUNTY, STATE OF NEW MEXICO

APRIL 19, 2015

SURVEY NO. 3838

MADRON SURVEYING, INC.

301 SOUTH CANAL
(575) 234-3341

CARLSBAD, NEW MEXICO

A topographic map showing a coastal area with contour lines and various labels. The map is divided into sections labeled 12, 13, 18, and 7. Key features include:

- PIPELINES** at the top.
- SEAWOLF 12 FED 1H** near a **Gravel Pit** and **Drill Hole**.
- PROPOSED 1042 LF. ACCESS ROAD** with a red square marker.
- Elevation points: **BM 1340**, **BM 1324**, **BM 1365**, and **BM 1370**.
- A compass rose on the right side.

NOT TO SCALE

APRIL 19, 2015

MADRON SURVEYING, INC. 301 SOUTH CANAL CARLSBAD, NEW MEXICO
(505) 234-3341

SECTION 18, TOWNSHIP 26 SOUTH, RANGE 34 EAST, N.M.P.M.
LEA COUNTY, STATE OF NEW MEXICO
VICINITY MAP

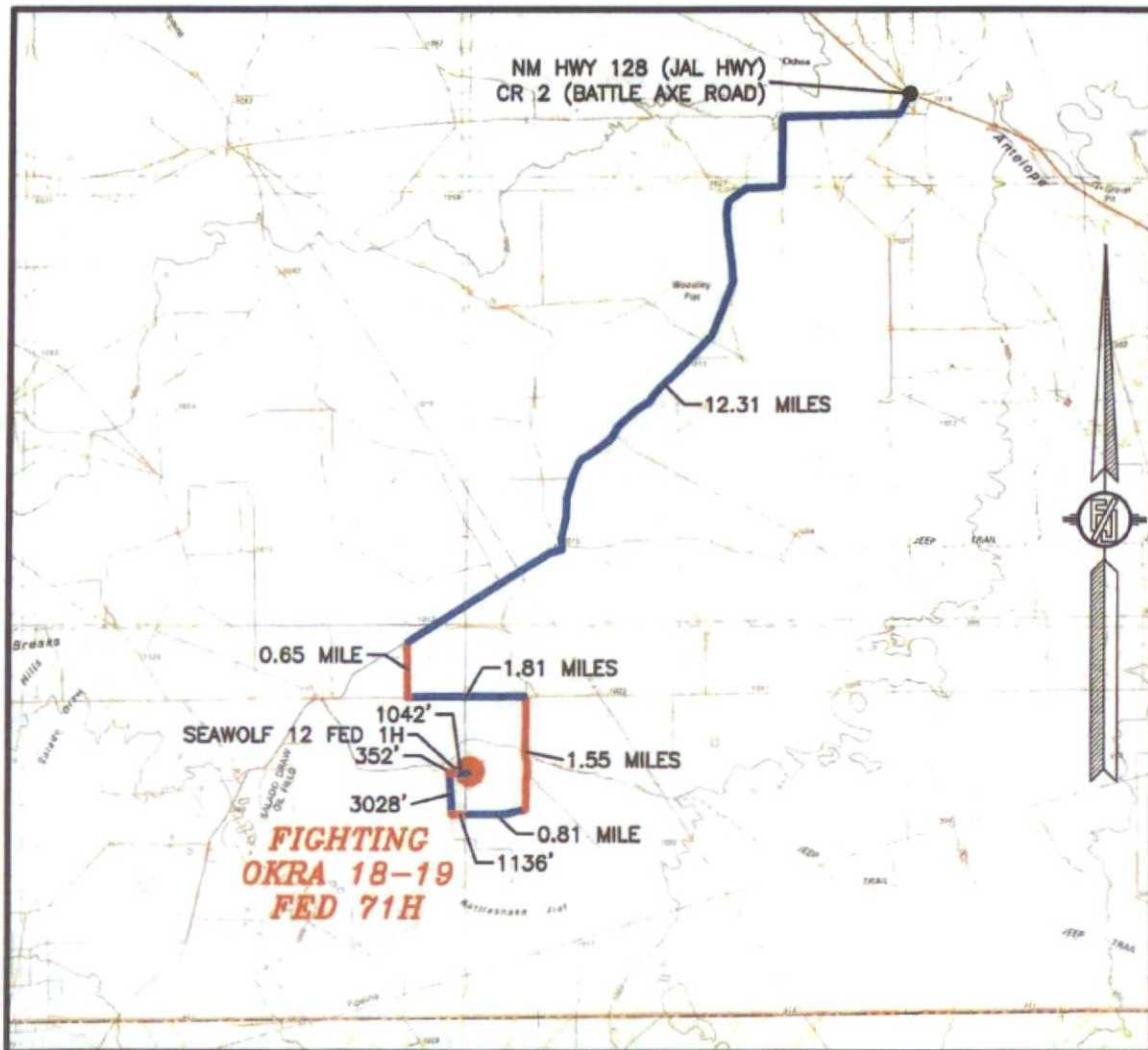

DISTANCES IN MILES

NOT TO SCALE

DIRECTIONS TO LOCATION

FROM THE INTERSECTION OF NM HWY 128 (JAL HWY) AND CR 2 (BATTLE AXE ROAD) GO SOUTH ON BATTLE AXE ROAD 12.31 MILES, TURN LEFT ON A CALICHE LEASE ROAD GO SOUTH 0.65 MILE TO PIPELINE ROAD TURN LEFT GO EAST 1.81 MILES TURN RIGHT AT CALICHE LEASE ROAD GO SOUTH 1.55 MILES TO CALICHE LEASE ROAD ON RIGHT GO WEST 0.81 MILE TO A BEND IN THE ROAD TO THE NORTH, FOLLOW FLAGGED LINE WEST ABOUT 1136 FT TO NORTH-SOUTH CALICHE LEASE ROAD GO NORTH 3028 L.F. (0.57 MILE) TO PROPOSED ROAD ON RIGHT FOLLOW FLAGS EAST ABOUT 352 L.F. TO THE SOUTHWEST CORNER OF SEAWOLF 12 FED 1H THEN FOLLOW FLAGS ALONG THE SOUTH LINE OF SAID SEAWOLF 12 FED 1H EAST ABOUT 1042 L.F. TO THE SOUTHWEST CORNER OF THE PROPOSED PAD

DEVON ENERGY PRODUCTION COMPANY, L.P.

FIGHTING OKRA 18-19 FED 71H

LOCATED 200 FT. FROM THE NORTH LINE

AND 330 FT. FROM THE WEST LINE OF

SECTION 18, TOWNSHIP 26 SOUTH,

RANGE 34 EAST, N.M.P.M.

LEA COUNTY, STATE OF NEW MEXICO

APRIL 19, 2015

SURVEY NO. 3838

MADRON SURVEYING, INC. 301 SOUTH CANAL CARLSBAD, NEW MEXICO
(575) 234-3341

SEAWOLF
12 FED 1H

PROPOSED 1042 LF
ACCESS ROAD

13 18 19 24

UNITED STATES

MADRON SURVEYING, INC. 301 SOUTH CANAL (575) 234-3341 CARLSBAD, NEW MEXICO

301 SOUTH CANAL
(575) 234-3341

SECTION 18, TOWNSHIP 26 SOUTH, RANGE 34 EAST, N.M.P.M.
LEA COUNTY, STATE OF NEW MEXICO
AERIAL ACCESS ROUTE MAP

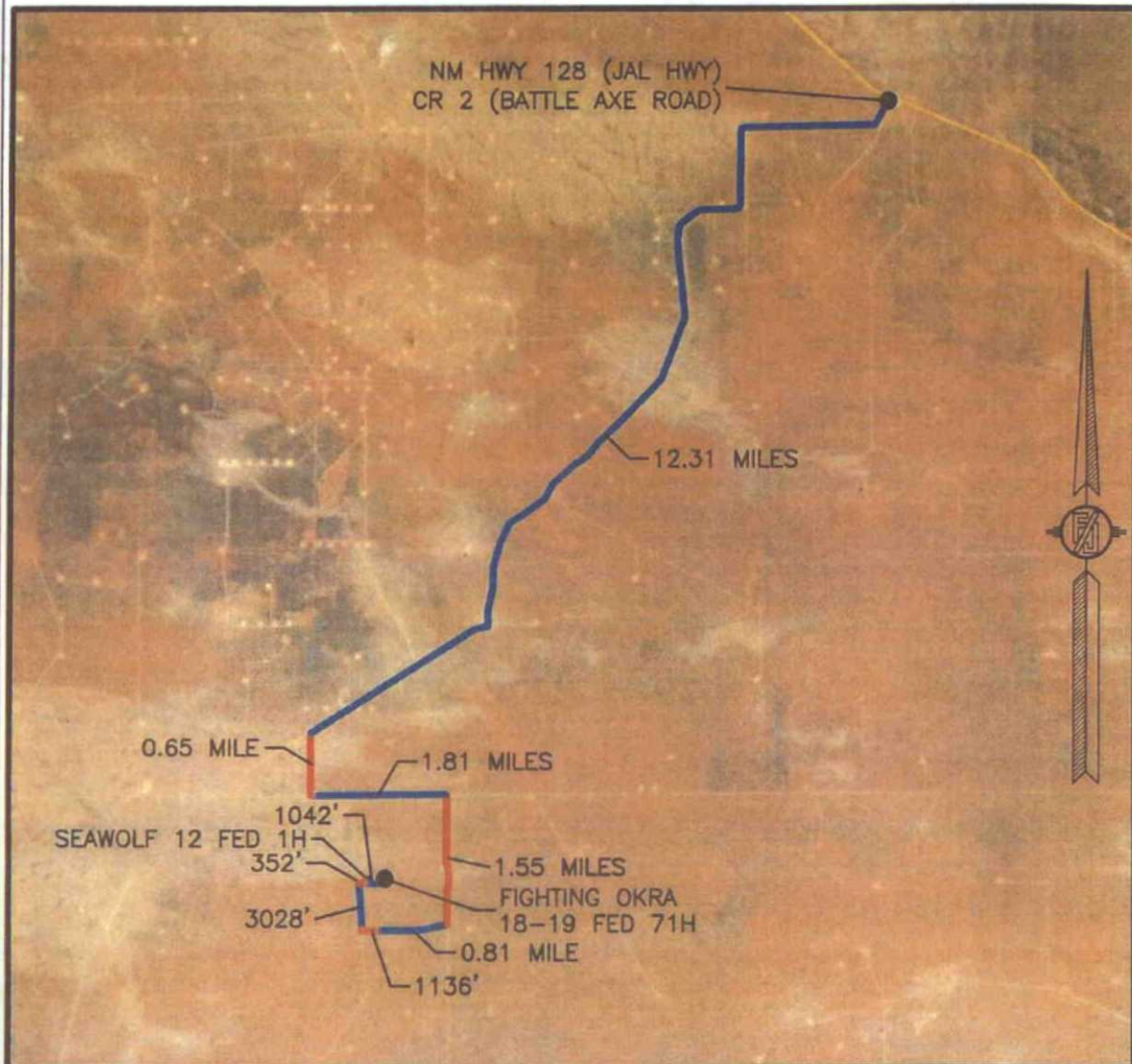

NOT TO SCALE
AERIAL PHOTO:
GOOGLE EARTH
APR. 2013

DEVON ENERGY PRODUCTION COMPANY, L.P.
FIGHTING OKRA 18-19 FED 71H
LOCATED 200 FT. FROM THE NORTH LINE
AND 330 FT. FROM THE WEST LINE OF
SECTION 18, TOWNSHIP 26 SOUTH,
RANGE 34 EAST, N.M.P.M.
LEA COUNTY, STATE OF NEW MEXICO

APRIL 19, 2015

SURVEY NO. 3838

MADRON SURVEYING, INC. 301 SOUTH CANAL CARLSBAD, NEW MEXICO
(575) 234-3341

ACCESS ROAD PLAT

ACCESS ROAD FOR FIGHTING OKRA 18-19 FED 71H

DEVON ENERGY PRODUCTION COMPANY, L.P.
CENTERLINE SURVEY OF AN ACCESS ROAD CROSSING
SECTION 18, TOWNSHIP 26 SOUTH, RANGE 34 EAST, N.M.P.M.
LEA COUNTY, STATE OF NEW MEXICO
APRIL 19, 2015

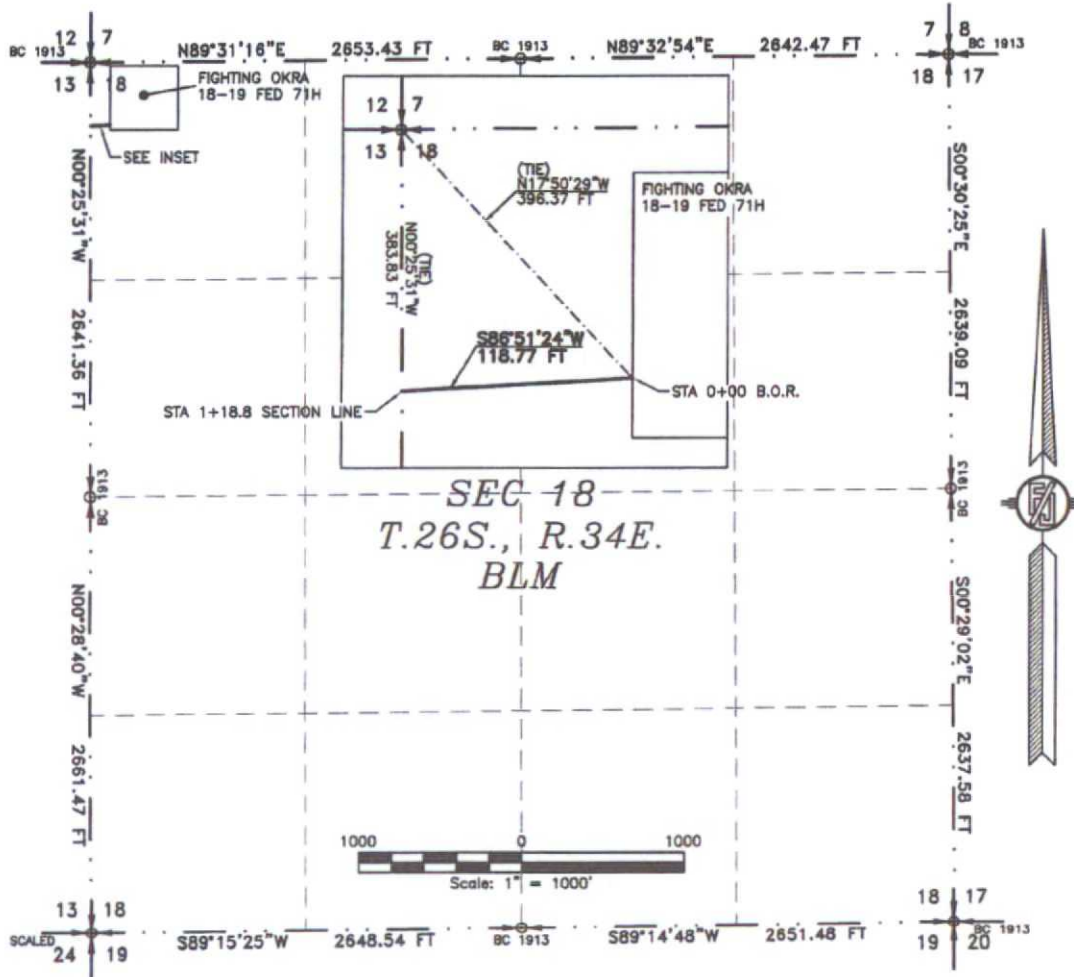

SEE NEXT SHEET (2-6) FOR DESCRIPTION

SURVEYOR CERTIFICATE

I, FILMON F. JARAMILLO, A NEW MEXICO PROFESSIONAL SURVEYOR NO. 12797, HEREBY CERTIFY THAT I HAVE CONDUCTED AND AM RESPONSIBLE FOR THIS SURVEY, THAT THIS SURVEY IS TRUE AND CORRECT TO THE BEST OF MY KNOWLEDGE AND BELIEF, AND THAT THIS SURVEY AND PLAT MEET THE MINIMUM STANDARDS FOR LAND SURVEYING IN THE STATE OF NEW MEXICO.

IN WITNESS WHEREOF, THIS CERTIFICATE IS EXECUTED AT CARLSBAD, NEW MEXICO, THIS 20TH DAY OF APRIL 2015.

[Signature]
FILMON F. JARAMILLO PLS 12797

MADRON SURVEYING, INC.
301 SOUTH CANAL
CARLSBAD, NEW MEXICO 88220
Phone (575) 234-3341

GENERAL NOTES

- 1.) THE INTENT OF THIS ROUTE SURVEY IS TO ACQUIRE AN EASEMENT.
- 2.) BASIS OF BEARING IS NMSP EAST MODIFIED TO SURFACE COORDINATES.

SHEET: 1-6

MADRON SURVEYING, INC. CARLSBAD, NEW MEXICO

SURVEY NO. 3932

ACCESS ROAD PLAT

ACCESS ROAD FOR FIGHTING OKRA 18-19 FED 71H

**DEVON ENERGY PRODUCTION COMPANY, L.P.
CENTERLINE SURVEY OF AN ACCESS ROAD CROSSING
SECTION 18, TOWNSHIP 26 SOUTH, RANGE 34 EAST, N.M.P.M.
LEA COUNTY, STATE OF NEW MEXICO
APRIL 19, 2015**

DESCRIPTION

A STRIP OF LAND 20 FEET WIDE CROSSING BUREAU OF LAND MANAGEMENT LAND IN SECTION 18, TOWNSHIP 26 SOUTH, RANGE 34 EAST, N.M.P.M., LEA COUNTY, STATE OF NEW MEXICO AND BEING 10 FEET EACH SIDE OF THE FOLLOWING DESCRIBED CENTERLINE SURVEY:

BEGINNING AT A POINT WITHIN THE NW/4 NW/4 OF SAID SECTION 18, TOWNSHIP 26 SOUTH, RANGE 34 EAST, N.M.P.M., WHENCE THE NORTHWEST CORNER OF SAID SECTION 18, TOWNSHIP 26 SOUTH, RANGE 34 EAST, N.M.P.M. BEARS N17°50'29"W, A DISTANCE OF 396.37 FEET;
THENCE S86°51'24"W A DISTANCE OF 118.77 FEET THE TERMINUS OF THIS CENTERLINE SURVEY, WHENCE THE NORTHWEST CORNER OF SAID SECTION 18, TOWNSHIP 26 SOUTH, RANGE 34 EAST, N.M.P.M. BEARS N00°25'31"W, A DISTANCE OF 383.83 FEET;

SAID STRIP OF LAND BEING 118.77 FEET OR 7.20 RODS IN LENGTH, CONTAINING 0.055 ACRES MORE OR LESS AND BEING ALLOCATED BY FORTIES AS FOLLOWS:

NW/4 NW/4 118.77 L.F. 7.20 RODS 0.055 ACRES

SURVEYOR CERTIFICATE

I, FILMON F. JARAMILLO, A NEW MEXICO PROFESSIONAL SURVEYOR NO. 12797, HEREBY CERTIFY THAT I HAVE CONDUCTED AND AM RESPONSIBLE FOR THIS SURVEY, THAT THIS SURVEY IS TRUE AND CORRECT TO THE BEST OF MY KNOWLEDGE AND BELIEF, AND THAT THIS SURVEY AND PLAT MEET THE MINIMUM STANDARDS FOR LAND SURVEYING IN THE STATE OF NEW MEXICO.

IN WITNESS WHEREOF, THIS CERTIFICATE IS EXECUTED AT CARLSBAD, NEW MEXICO, THIS 20 DAY OF APRIL, 2015.

GENERAL NOTES

- 1.) THE INTENT OF THIS ROUTE SURVEY IS TO ACQUIRE AN EASEMENT.
- 2.) BASIS OF BEARING IS NMSP EAST MODIFIED TO SURFACE COORDINATES.

MADRON SURVEYING, INC.
301 SOUTH CANAL
CARLSBAD, NEW MEXICO 88220
Phone (575) 234-3341

SHEET: 2-6

MADRON SURVEYING, INC. CARLSBAD, NEW MEXICO

SURVEY NO. 3932

ACCESS ROAD PLAT
ACCESS ROAD FOR FIGHTING OKRA 18-19 FED 71H
DEVON ENERGY PRODUCTION COMPANY, L.P.
CENTERLINE SURVEY OF AN ACCESS ROAD CROSSING
SECTION 13, TOWNSHIP 26 SOUTH, RANGE 33 EAST, N.M.P.M.
LEA COUNTY, STATE OF NEW MEXICO
APRIL 19, 2015

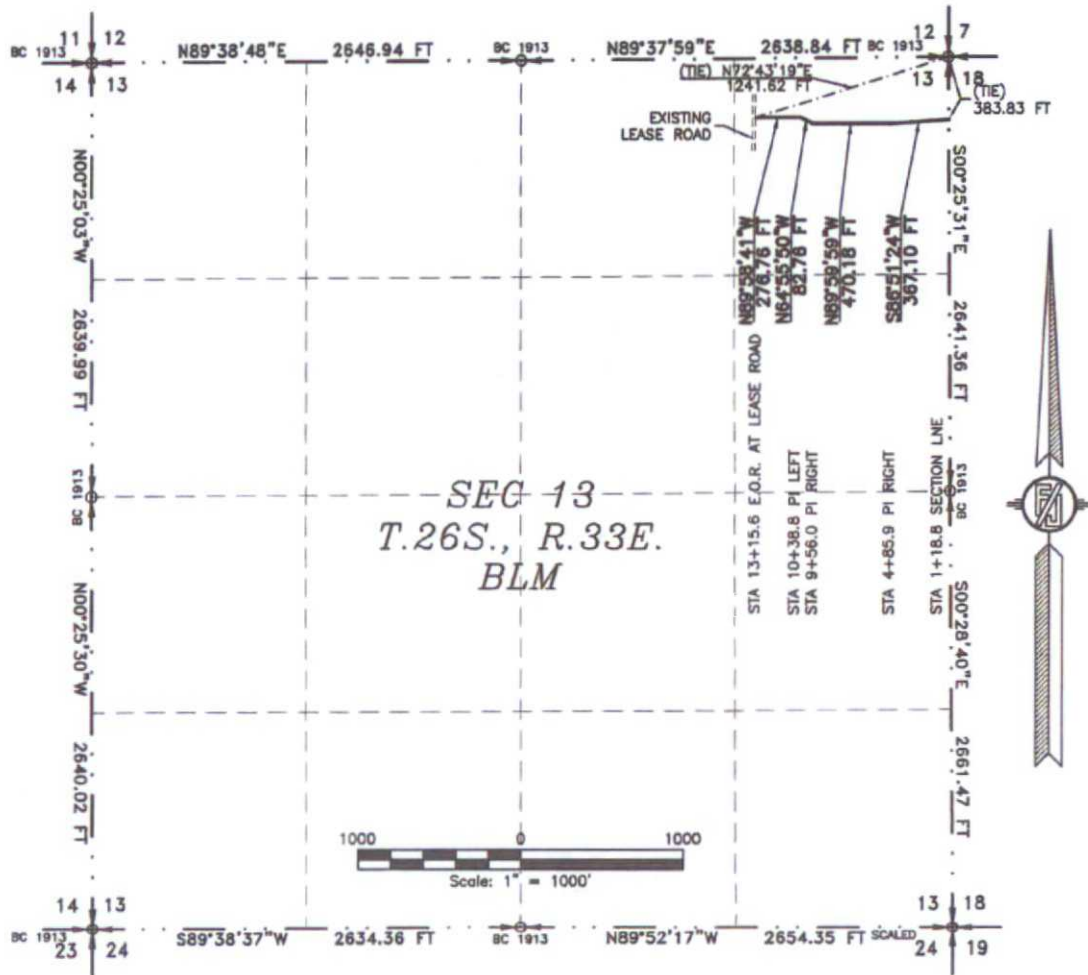

SEE NEXT SHEET (4-6) FOR DESCRIPTION

SURVEYOR CERTIFICATE

GENERAL NOTES

- 1.) THE INTENT OF THIS ROUTE SURVEY IS TO ACQUIRE AN EASEMENT.
- 2.) BASIS OF BEARING IS NMSP EAST MODIFIED TO SURFACE COORDINATES.

I, FILMON F. JARAMILLO, A NEW MEXICO PROFESSIONAL SURVEYOR NO. 12797, HEREBY CERTIFY THAT I HAVE CONDUCTED AND AM RESPONSIBLE FOR THIS SURVEY, THAT THIS SURVEY IS TRUE AND CORRECT TO THE BEST OF MY KNOWLEDGE AND BELIEF, AND THAT THIS SURVEY AND PLAT MEET THE MINIMUM STANDARDS FOR LAND SURVEYING IN THE STATE OF NEW MEXICO.

IN WITNESS WHEREOF, THIS CERTIFICATE IS EXECUTED AT CARLSBAD, NEW MEXICO, THIS 30 DAY OF APRIL 2015

FILMON F. JARAMILLO P.S. 12797

MADRON SURVEYING, INC.
 301 SOUTH CANAL
 CARLSBAD, NEW MEXICO 88220
 Phone (575) 234-3341

SHEET: 3-6

MADRON SURVEYING, INC. CARLSBAD, NEW MEXICO

SURVEY NO. 3932

ACCESS ROAD PLAT

ACCESS ROAD FOR FIGHTING OKRA 18-19 FED 71H

**DEVON ENERGY PRODUCTION COMPANY, L.P.
CENTERLINE SURVEY OF AN ACCESS ROAD CROSSING
SECTION 13, TOWNSHIP 26 SOUTH, RANGE 33 EAST, N.M.P.M.
LEA COUNTY, STATE OF NEW MEXICO
APRIL 19, 2015**

DESCRIPTION

A STRIP OF LAND 20 FEET WIDE CROSSING BUREAU OF LAND MANAGEMENT LAND IN SECTION 13, TOWNSHIP 26 SOUTH, RANGE 33 EAST, N.M.P.M., LEA COUNTY, STATE OF NEW MEXICO AND BEING 10 FEET EACH SIDE OF THE FOLLOWING DESCRIBED CENTERLINE SURVEY:

BEGINNING AT A POINT WITHIN THE NE/4 NE/4 OF SAID SECTION 13, TOWNSHIP 26 SOUTH, RANGE 33 EAST, N.M.P.M., WHENCE THE NORTHEAST CORNER OF SAID SECTION 13, TOWNSHIP 26 SOUTH, RANGE 33 EAST, N.M.P.M. BEARS N00°25'31"W, A DISTANCE OF 383.83 FEET;
THENCE S86°51'24"W A DISTANCE OF 367.10 FEET TO AN ANGLE POINT OF THE LINE HEREIN DESCRIBED;
THENCE N89°59'59"W A DISTANCE OF 470.18 FEET TO AN ANGLE POINT OF THE LINE HEREIN DESCRIBED;
THENCE N64°55'50"W A DISTANCE OF 82.76 FEET TO AN ANGLE POINT OF THE LINE HEREIN DESCRIBED;
THENCE N89°58'41"W A DISTANCE OF 276.76 FEET THE TERMINUS OF THIS CENTERLINE SURVEY, WHENCE THE NORTHEAST CORNER OF SAID SECTION 13, TOWNSHIP 26 SOUTH, RANGE 33 EAST, N.M.P.M. BEARS N72°43'19"E, A DISTANCE OF 1241.62 FEET;

SAID STRIP OF LAND BEING 1196.79 FEET OR 72.53 RODS IN LENGTH, CONTAINING 0.549 ACRES MORE OR LESS AND BEING ALLOCATED BY FORTIES AS FOLLOWS:

NE/4 NE/4 1196.79 L.F. 72.53 RODS 0.549 ACRES

SURVEYOR CERTIFICATE

I, FILMON F. JARAMILLO, A NEW MEXICO PROFESSIONAL SURVEYOR NO. 12797, HEREBY CERTIFY THAT I HAVE CONDUCTED AND AM RESPONSIBLE FOR THIS SURVEY, THAT THIS SURVEY IS TRUE AND CORRECT TO THE BEST OF MY KNOWLEDGE AND BELIEF, AND THAT THIS SURVEY AND PLAT MEET THE MINIMUM STANDARDS FOR LAND SURVEYING IN THE STATE OF NEW MEXICO.

IN WITNESS WHEREOF, THIS CERTIFICATE IS EXECUTED AT CARLSBAD,

NEW MEXICO, THIS 19 DAY OF APRIL 2015

GENERAL NOTES

1.) THE INTENT OF THIS ROUTE SURVEY IS TO ACQUIRE AN EASEMENT.

2.) BASIS OF BEARING IS NMSP EAST MODIFIED TO SURFACE COORDINATES.

MADRON SURVEYING, INC.
301 SOUTH CANAL
CARLSBAD, NEW MEXICO 88220
Phone (575) 234-3341

SHEET: 4-6

MADRON SURVEYING, INC. 301 SOUTH CANAL CARLSBAD, NEW MEXICO 88220 (575) 234-3341

FILMON F. JARAMILLO PLS. 12797

SURVEY NO. 3932

ACCESS ROAD PLAT

ACCESS ROAD FOR FIGHTING OKRA 18-19 FED 71H

DEVON ENERGY PRODUCTION COMPANY, L.P.
CENTERLINE SURVEY OF AN ACCESS ROAD CROSSING
SECTION 18, TOWNSHIP 26 SOUTH, RANGE 34 EAST &
SECTION 13, TOWNSHIP 26 SOUTH, RANGE 33 EAST, N.M.P.M.
LEA COUNTY, STATE OF NEW MEXICO
APRIL 19, 2015

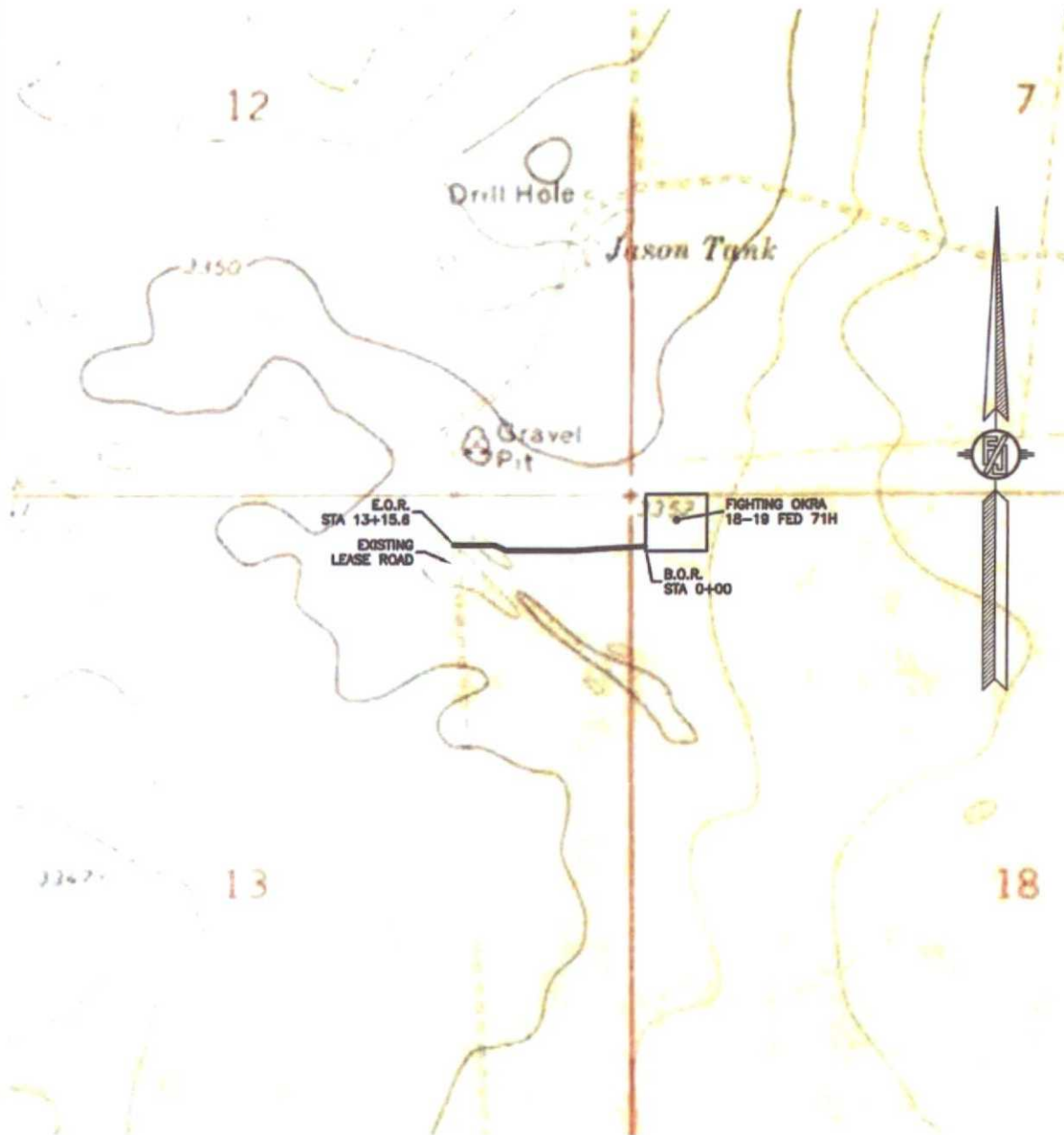

SHEET: 5-6

MADRON SURVEYING, INC. 301 SOUTH CANAL (575) 234-3341 CARLSBAD, NEW MEXICO

SURVEY NO. 3932

ACCESS ROAD PLAT

ACCESS ROAD FOR FIGHTING OKRA 18-19 FED 71H

DEVON ENERGY PRODUCTION COMPANY, L.P.
CENTERLINE SURVEY OF AN ACCESS ROAD CROSSING
SECTION 18, TOWNSHIP 26 SOUTH, RANGE 34 EAST &
SECTION 13, TOWNSHIP 26 SOUTH, RANGE 33 EAST, N.M.P.M.
LEA COUNTY, STATE OF NEW MEXICO
APRIL 19, 2015

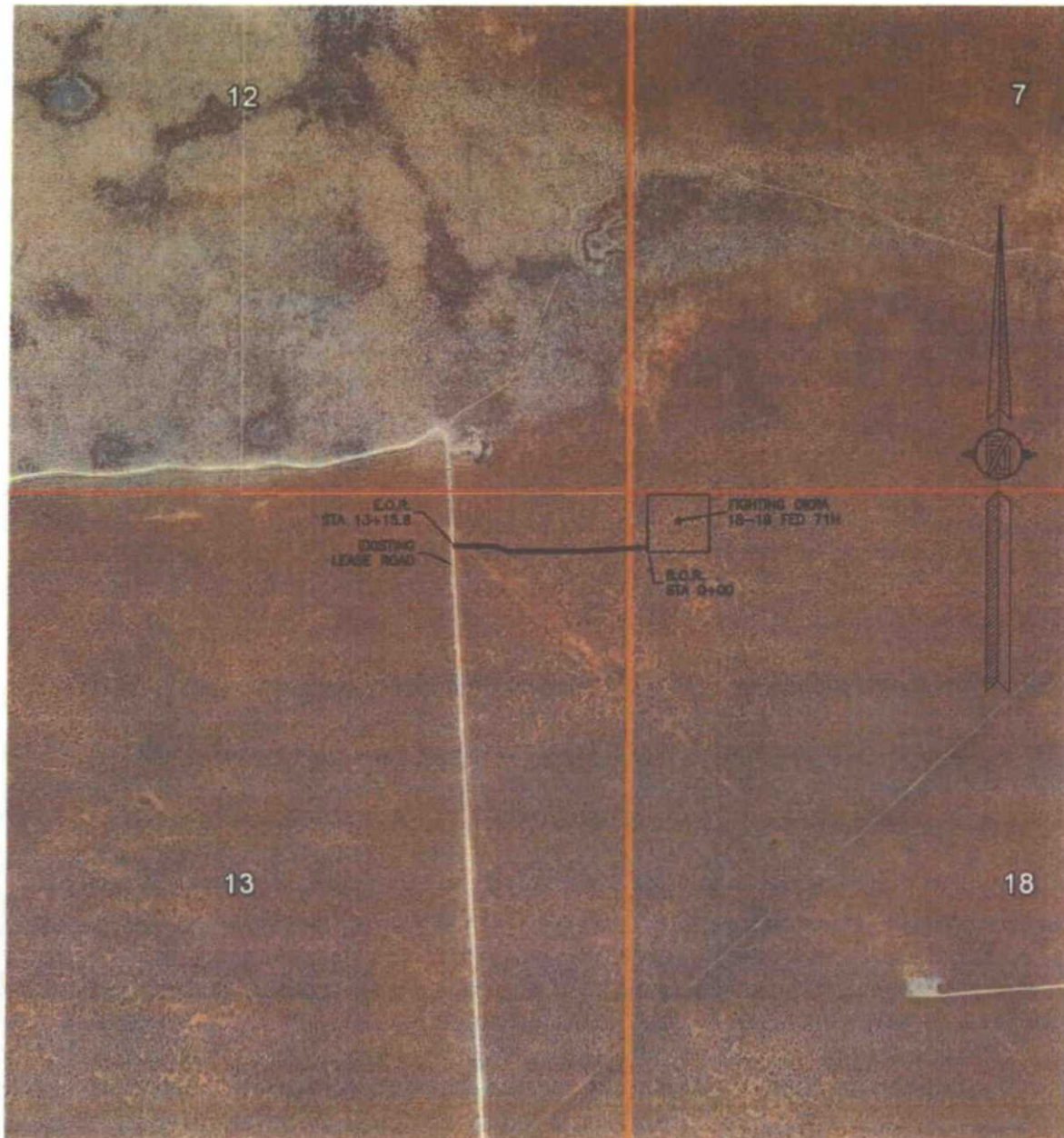

SHEET: 6-6

MADRON SURVEYING, INC. 301 SOUTH CANAL (575) 234-3341 CARLSBAD, NEW MEXICO

SURVEY NO. 3932

FLOWLINE PLAT
DEVON ENERGY PRODUCTION CO. LP.
 A 8" FIBER FLOWLINE FROM THE FIGHTING OKRA 18-19 #71H TO
 THE FIGHTING OKRA 18 FED COM #1H TANK BATTERY
SECTION 18, TOWNSHIP 26 SOUTH, RANGE 34 EAST, N.M.P.M.,
 LEA COUNTY, NEW MEXICO.

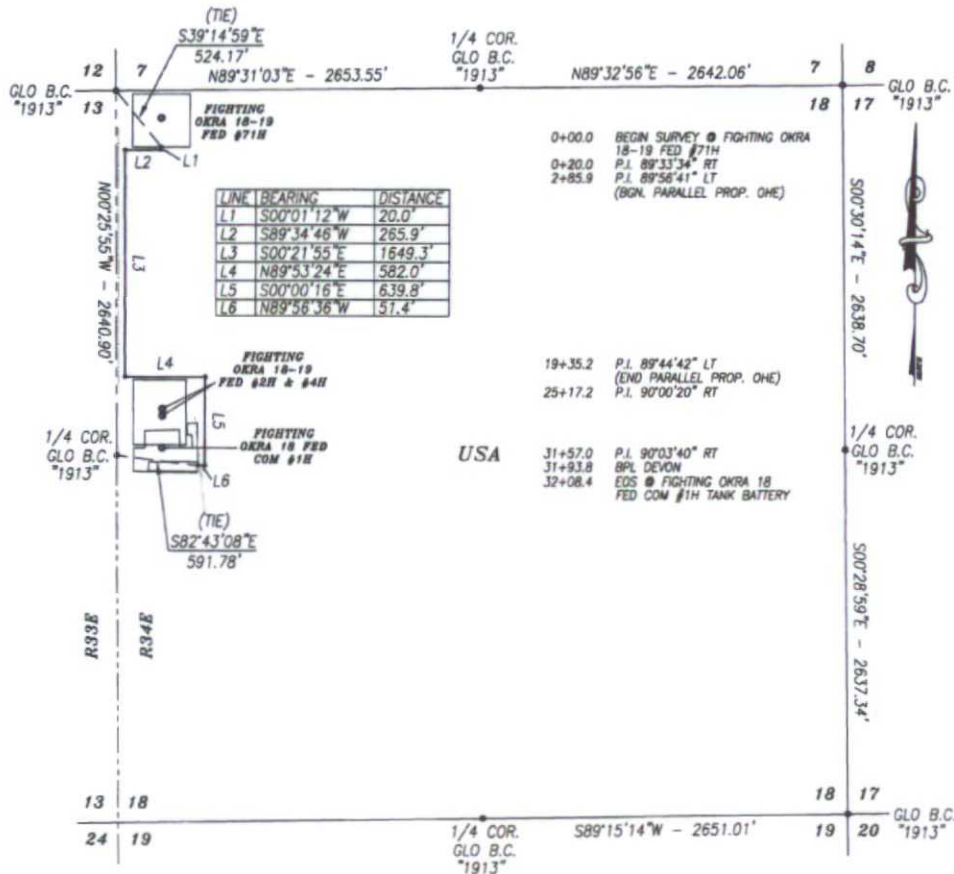

DESCRIPTION

A STRIP OF LAND 30.0 FEET WIDE AND 3208.5 FEET OR 194.45 RODS OR 0.607 MILES IN LENGTH CROSSING USA LAND IN SECTION 18, TOWNSHIP 26 SOUTH, RANGE 34 EAST, LEA COUNTY, NEW MEXICO AND BEING 15.0 FEET LEFT AND 15.0 FEET RIGHT OF THE ABOVE PLATTED CENTERLINE SURVEY.

BASIS OF BEARING:

BEARINGS SHOWN HEREON ARE MERCATOR GRID AND CONFORM TO THE NEW MEXICO COORDINATE SYSTEM "NEW MEXICO EAST ZONE" NORTH AMERICAN DATUM 1983. DISTANCES ARE GRID VALUES.

HARCROW SURVEYING, LLC

2314 W. MAIN ST. ARTESIA, N.M. 88210
 PH: (575) 746-2158 FAX: (575) 746-2158
 c.harcrow@harcrowsurveying.com



CERTIFICATION

I, CHAD HARCROW, A NEW MEXICO REGISTERED PROFESSIONAL SURVEYOR CERTIFY THAT I DIRECTED AND AM RESPONSIBLE FOR THIS SURVEY, THAT THIS SURVEY IS TRUE AND CORRECT TO THE BEST OF MY KNOWLEDGE AND BELIEF, AND THIS SURVEY AND PLAT MEET THE MINIMUM STANDARDS FOR SURVEYING IN NEW MEXICO.



Chad Harcrow
 CHAD HARCROW N.M.P.S. NO. 17777

6/11/15
 DATE

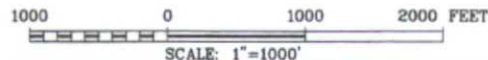

DEVON ENERGY PRODUCTION CO. LP.

SURVEY OF A PROPOSED PIPELINE LOCATED IN
 SECTION 18, TOWNSHIP 26 SOUTH, RANGE 34 EAST,
 LEA COUNTY, NMPM, NEW MEXICO

SURVEY DATE: JUNE 1, 2015 DEVON #: 397534

DRAFTING DATE: JUNE 8, 2015 PAGE 1 OF 4

APPROVED BY: CH DRAWN BY: SP FILE: 15-670

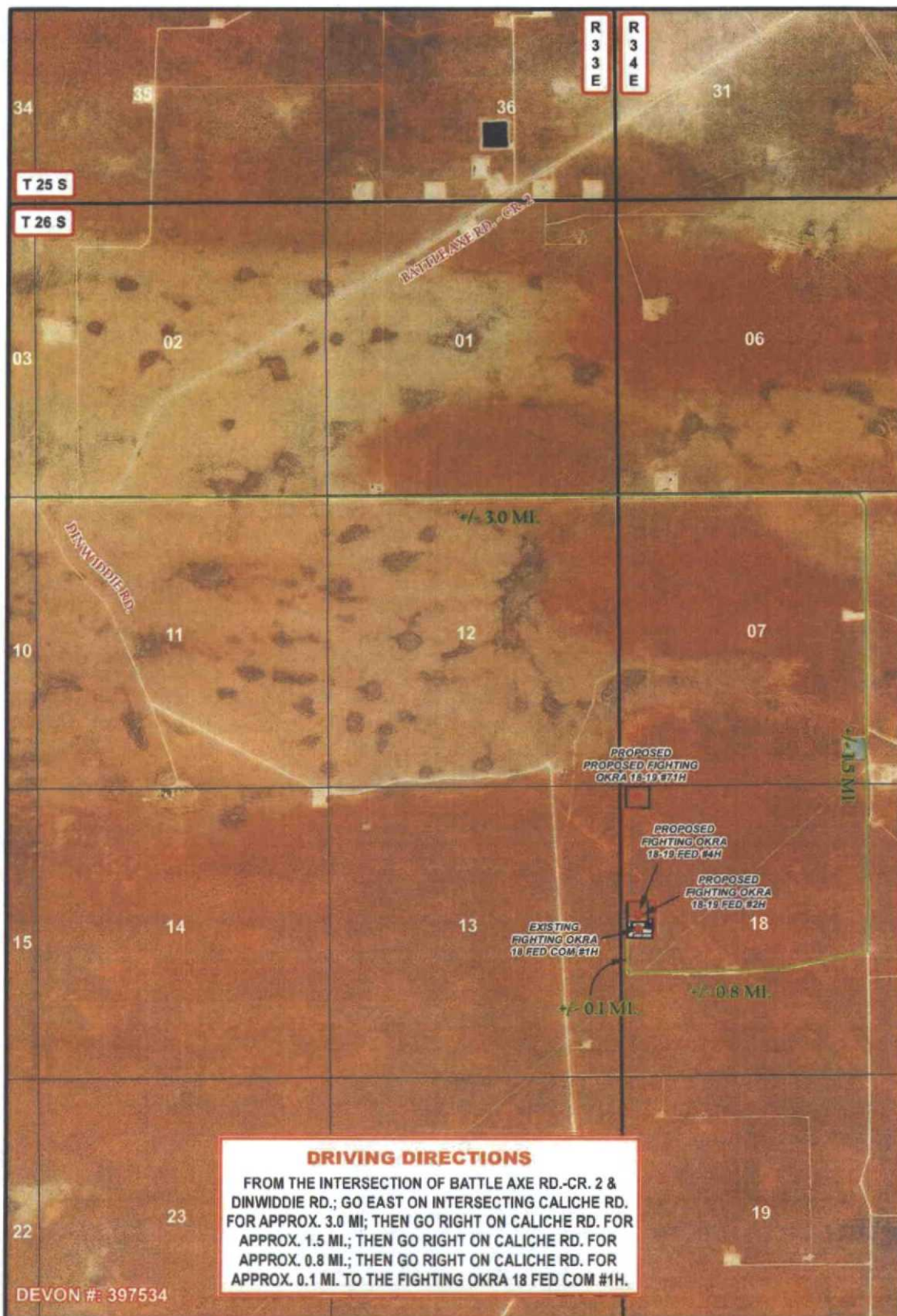

DRIVING DIRECTIONS

FROM THE INTERSECTION OF BATTLE AXE RD.-CR. 2 & DINWIDDIE RD.; GO EAST ON INTERSECTING CALICHE RD. FOR APPROX. 3.0 MI; THEN GO RIGHT ON CALICHE RD. FOR APPROX. 1.5 MI.; THEN GO RIGHT ON CALICHE RD. FOR APPROX. 0.8 MI.; THEN GO RIGHT ON CALICHE RD. FOR APPROX. 0.1 MI. TO THE FIGHTING OKRA 18 FED COM #1H.

DEVON #: 397534

LEGEND

- FLOWLINE
- WELL
- WELLPAD
- TANK BATTERY

FIGHTING OKRA 18-19 #71H FLOWLINE

SECTION: 18 TOWNSHIP: 26 S. RANGE: 34 E.

STATE: NEW MEXICO COUNTY: LEA SURVEY: N.M.P.M

W.O. # 15-670 LEASE: FIGHTING OKRA 18-19 FED

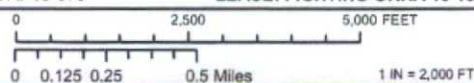

DRIVING DIRECTIONS

IMAGERY

S.P.

devon
ENERGY PRODUCTION CO. L.P.

HARCROW SURVEYING, LLC.
2914 W. MAIN ST. ARTESIA, NM 88210
PH: (575) 746-2158 FAX: (575) 746-2158
c.harcrow@harcrowsurveying.com

ORIG: 06/08/2015

PAGE: 1 OF 4

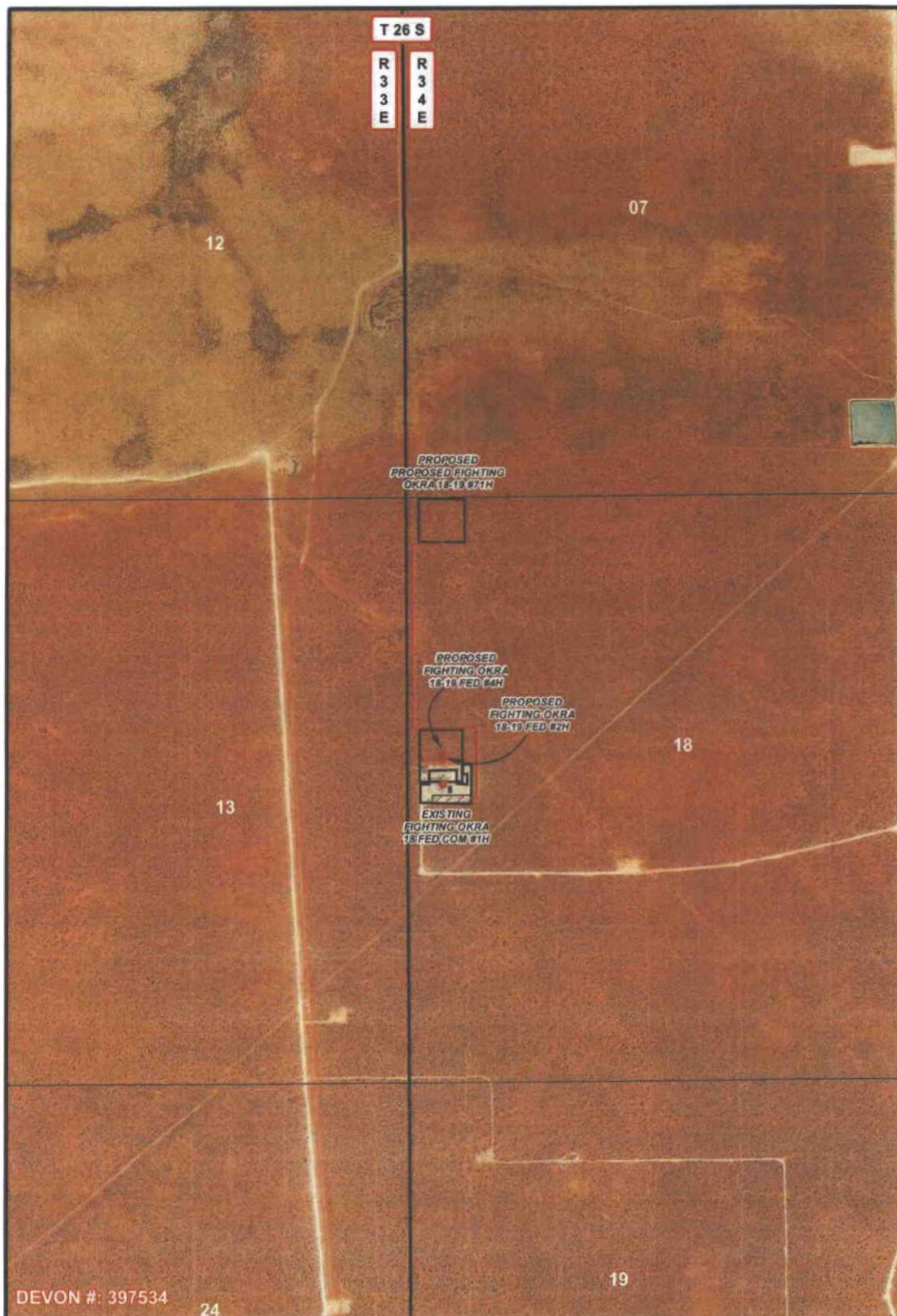

DEVON #: 397534

LEGEND

- FLOWLINE
- WELL
- WELLPAD
- TANK BATTERY

FIGHTING OKRA 18-19 #71H FLOWLINE

SECTION: 18 TOWNSHIP: 26 S. RANGE: 34 E.
 STATE: NEW MEXICO COUNTY: LEA SURVEY: N.M.P.M
 W.O. # 15-670 LEASE: FIGHTING OKRA 18-19 FED

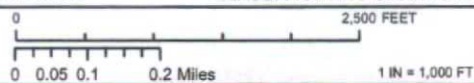

PIPELINE OVERVIEW

IMAGERY

S.P.



devon
ENERGY PRODUCTION CO. L.P.



HARCROW SURVEYING, LLC.
 2534 W. MAIN ST. ARTESIA, NM 88210
 PH: (575) 746-2158 FAX: (575) 746-2158
 c.harcrow@harcrowsurveying.com

ORIG: 06/08/2015

PAGE: 3 OF 4

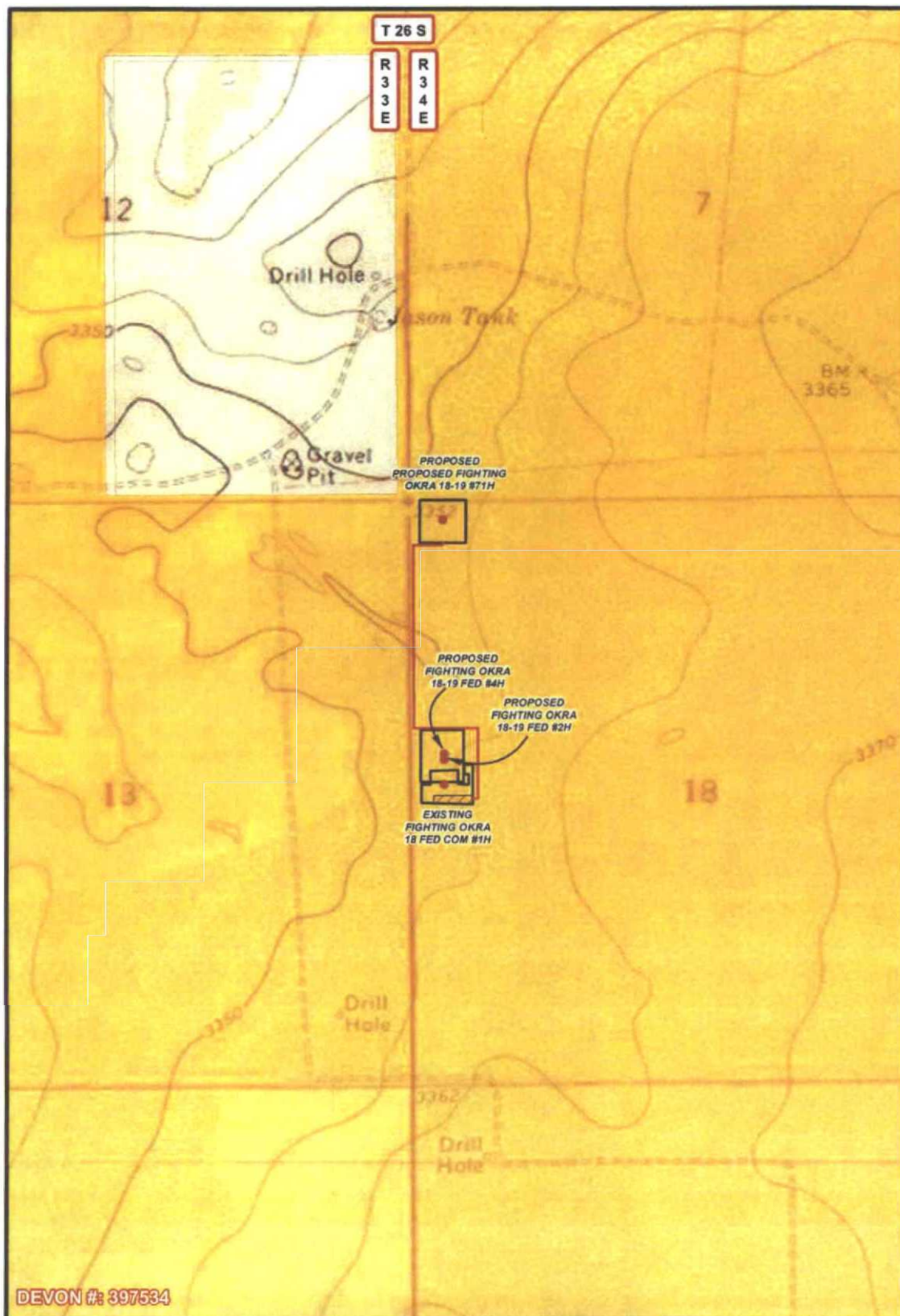

LEGEND FLOWLINE WELL WELLPAD TANK BATTERY PRIVATE STATE OF NM US BLM	FIGHTING OKRA 18-19 #71H FLOWLINE SECTION: 18 TOWNSHIP: 26 S. RANGE: 34 E. STATE: NEW MEXICO COUNTY: LEA SURVEY: N.M.P.M. W.O. # 15-670 LEASE: FIGHTING OKRA 18-19 FED 0 0.05 0.1 0.2 Miles 2,500 FEET 1 IN = 1,000 FT	 devon ENERGY PRODUCTION CO. L.P. HARCROW SURVEYING, LLC. 2914 W. MAIN ST. ARTESIA, NM 86210 PH: (505) 746-3158 FAX: (505) 746-2358 e: harscr@harcrowsurveying.com
PIPELINE OVERVIEW	LAND STATUS	S.P.
ORIG: 06/08/2015	PAGE: 4 OF 4	

One Mile Radius Map

Estimated distances to nearest wellbores:

*From SHL: Fighting Okra 18 Fed Com 1H 120 ft E
 Fighting Okra 18 Fed Com 1H 25 ft E
 Bradley Federal 13 1 985 ft W
 Bradley Federal 19 1 370 ft E
 Phillips Federal 1 965 ft W
 *From BHL: Endurance 36 State Com 1H 1100 ft SW

26S 34E
 14

23

12

13

24

25

7

18

19

30

HALL-FEDERAL
 1

FIGHTING OKRA 18-19 FED
 71H

SHL

1 MILE

FIGHTING OKRA 18 FED COM
 1H_ST

GULF-FEDERAL
 1

FEDERAL '18'

FIGHTING OKRA 18 FED COM
 1H_OH

BRADLEY-FEDERAL 13

BRADLEY-FEDERAL 19

PHILLIPS FEDERAL
 1

BRADLEY-FEDERAL 19
 2

PATTON '19' FEDERAL
 1

BHL

1 MILE

ENDURANCE '25' FEDERAL COM
 1H

ELLIOTT-FEDERAL 25

ENDURANCE '36' STATE COM
 2H

ENDURANCE '36' STATE COM
 3H

ENDURANCE '36' STATE COM
 4H

ENDURANCE '36' STATE COM
 5H

ENDURANCE '36' STATE COM
 1H

devon

Fighting Okra 18-19 Fed 71H

1 Mile Radius Map

0 1.962
 FEET

- WELL SYMBOLS
- ABANDONED OIL WELL
- DRY AND ABANDONED WELL
- DRY HOLE WITH SHOW OF O&G
- JUNKED AND ABANDONED
- OIL PRODUCING WELL
- PROPOSED

May 14, 2015