

DISTRICT I
1625 N. French Dr., Hobbs, NM 88240
Phone (505) 393-6161 Fax (505) 393-0720

DISTRICT II
811 S. First St., Artesia, NM 88210
Phone (505) 748-1283 Fax (505) 748-9720

DISTRICT III
1000 Rio Brazos Road, Aztec, NM 87410
Phone (505) 354-6178 Fax (505) 354-6170

DISTRICT IV
1220 S. St. Francis Dr., Santa Fe, NM 87505
Phone (505) 476-3460 Fax (505) 476-3462

State of New Mexico
Energy, Minerals & Natural Resources Department
OIL CONSERVATION DIVISION
1220 South St. Francis Dr.
Santa Fe, New Mexico 87505

HOBBS OCD

Form C-102

Revised August 1, 2011

Submit one copy to appropriate
District Office

DEC 02 2015

RECEIVED

AMENDED REPORT

WELL LOCATION AND ACREAGE DEDICATION PLAT

API Number 30-025	Pool Code 53800	Pool Name Sand Dunes; Bone Spring
Property Code 313373	Property Name E. LIVINGSTON 31 FEDERAL	Well Number 7H
OGRID No 280240	Operator Name REGENERATION ENERGY CORPORATION	Elevation 3505'

Surface Location

UL or lot No.	Section	Township	Range	Lot Idn	Feet from the	North/South line	Feet from the	East/West line	County
N	31	22-S	32-E		190	SOUTH	1862	WEST	LEA

Bottom Hole Location If Different From Surface

UL or lot No.	Section	Township	Range	Lot Idn	Feet from the	North/South line	Feet from the	East/West line	County
C	31	22-S	32-E		330	NORTH	1850	WEST	LEA

Dedicated Acres 160	Joint or Infill	Consolidation Code	Order No.
-------------------------------	-----------------	--------------------	-----------

NO ALLOWABLE WILL BE ASSIGNED TO THIS COMPLETION UNTIL ALL INTERESTS HAVE BEEN CONSOLIDATED OR A NON-STANDARD UNIT HAS BEEN APPROVED BY THE DIVISION

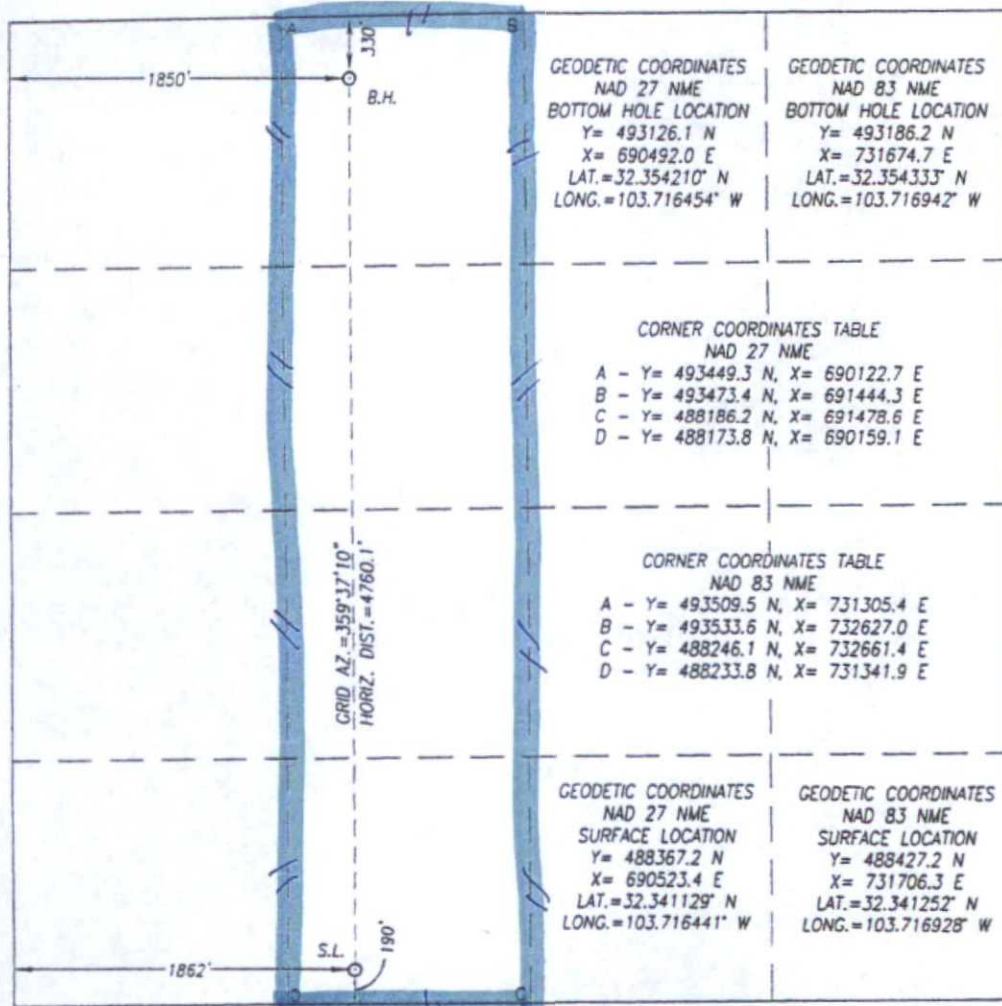

OPERATOR CERTIFICATION

I hereby certify that the information herein is true and complete to the best of my knowledge and belief, and that this organization either owns a working interest or unleased mineral interest in the land including the proposed bottom hole location or has a right to drill this well at this location pursuant to a contract with an owner of such mineral or working interest, or to a voluntary pooling agreement or a compulsory pooling order heretofore entered by the division.

Signature **Date**
William Miller **5/6/15**

Printed Name
wmiller@pvtv.net
E-mail Address

SURVEYOR CERTIFICATION

I hereby certify that the well location shown on this plat was plotted from field notes of actual surveys made by me or under my supervision, and that the same is true and correct to the best of my belief.

APRIL 20, 2015

Date of Survey
Signature & Seal of Professional Surveyor



Certificate Number **12641**
Gar. G. Eidson
Ronald J. Eidson **3239**

LSL **JWSC W.O.: 15.11.0497**

DEC 09 2015

WELL SITE PLAN

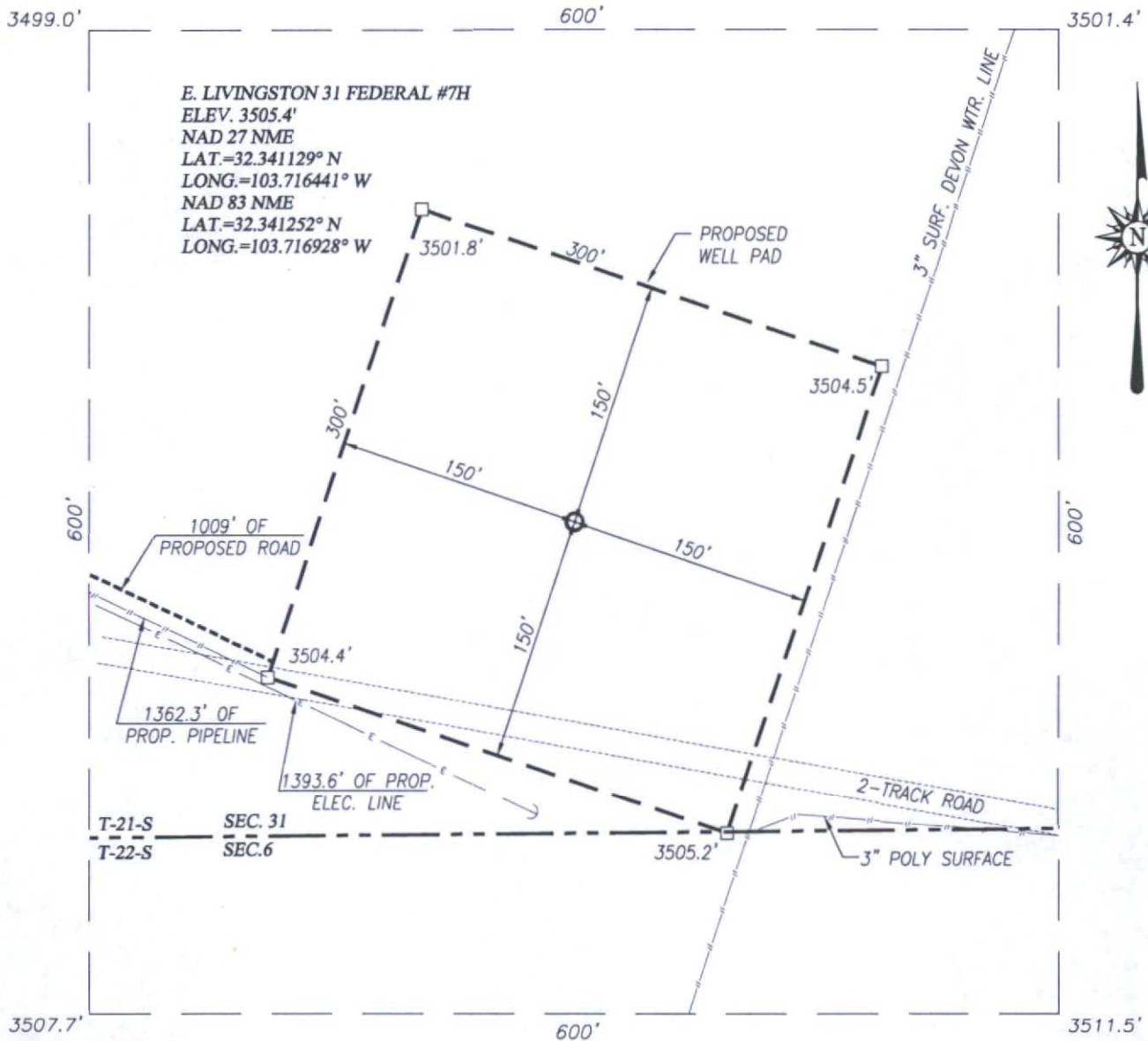

NOTE:

- 1) SEE "TOPOGRAPHICAL AND ACCESS ROAD MAP" FOR PROPOSED ROAD LOCATION.

DIRECTIONS TO THIS LOCATION:

FROM THE INTERSECTION OF US. HWY. 62-180 AND CO RD. 29 (CAMPBELL ROAD) GO SOUTH ON CO. RD. H29 APPROX. 12.5 MILES. THE ROAD CHANGES TO RED ROAD AT THIS POINT. CONTINUE SOUTH ON RED ROAD APPROX. 2 MILES, THEN TURN LEFT AND GO EAST ON CALICHE LEASE ROAD APPROX. 1.1 MILE. TURN RIGHT AND GO SOUTH APPROX. 0.7 MILES TO THE ECHO PRODUCTION SILVERTON 31 FED. #1 WELL PAD. BEGIN PROPOSED ROAD AT THE SOUTHEAST CORNER OF THIS WELL PAD. FOLLOW PROPOSED ROAD SURVEY EAST-SOUTHEAST APPROX. 0.2 MILES TO THIS LOCATION.

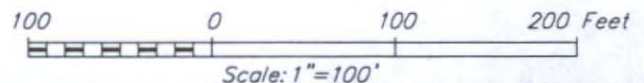

REGENERATION ENERGY CORPORATION

**E. LIVINGSTON 31 FEDERAL #7H WELL LOCATED
 190 FEET FROM THE SOUTH LINE AND
 1862 FEET FROM THE WEST LINE OF SECTION 31,
 TOWNSHIP 22 SOUTH, RANGE 32 EAST, N.M.P.M.,
 LEA COUNTY, NEW MEXICO**



PROVIDING SURVEYING SERVICES
 SINCE 1946
JOHN WEST SURVEYING COMPANY
 412 N. DAL PASO HOBBS, N.M. 88240
 (575) 393-3117 www.jwsc.biz
 TBPLS# 10021000

Survey Date: 4/20/15	CAD Date: 4/27/15	Drawn By: LSL
W.O. No.: 15110497	Rev: .	Rel. W.O.: Sheet 1 of 1

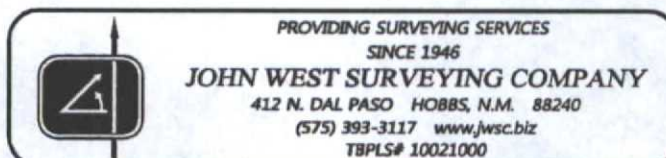

VICINITY MAP

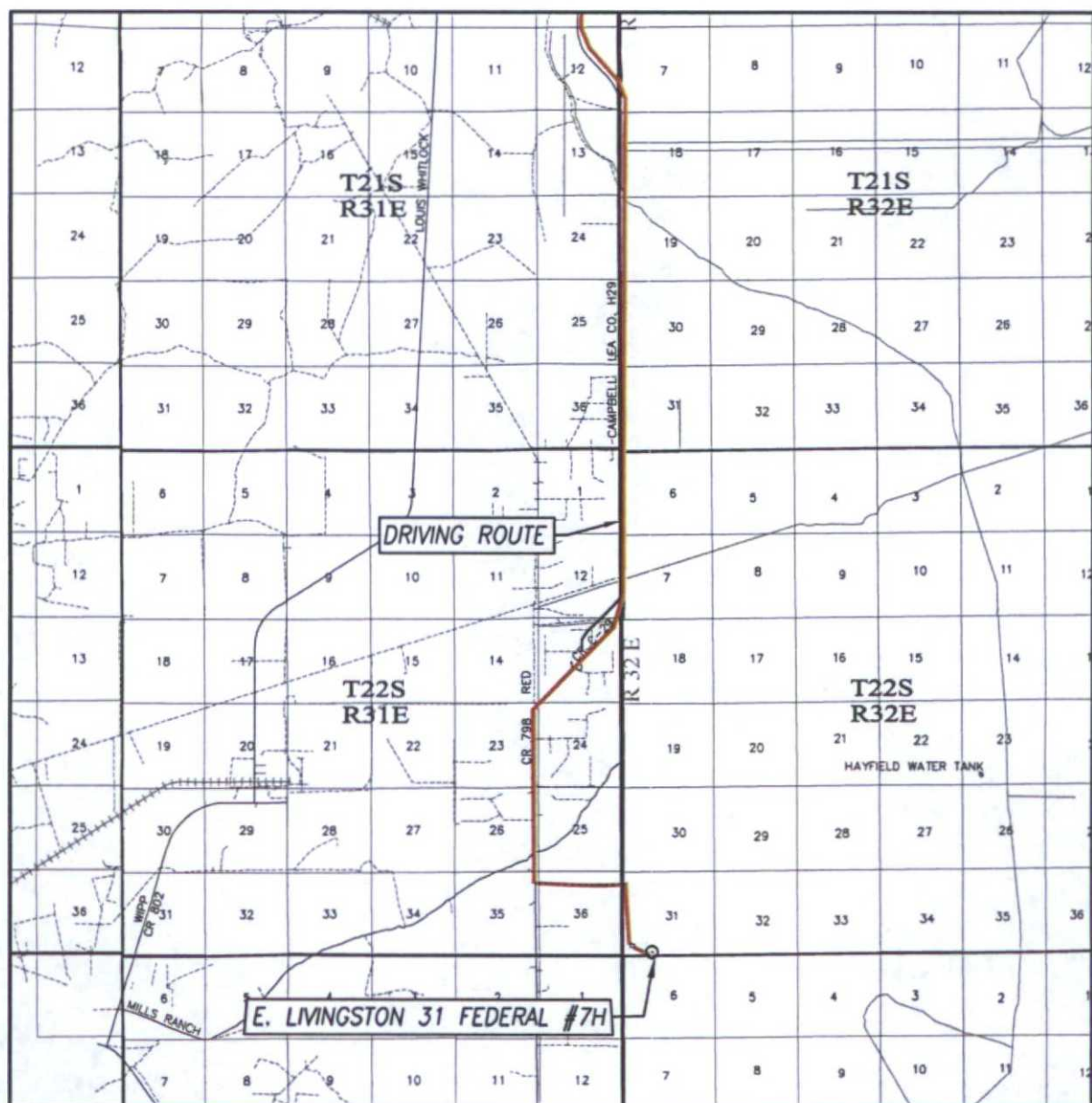

SCALE: 1" = 2 MILES

DRIVING ROUTE: SEE TOPOGRAPHICAL AND ACCESS ROAD MAP

SEC. 31 TWP. 22-S RGE. 32-E

SURVEY N.M.P.M.

COUNTY LEA STATE NEW MEXICO

DESCRIPTION 190' FSL & 1862' FWL

ELEVATION 3505'

OPERATOR REGENERATION ENERGY CORPORATION

LEASE E. LIVINGSTON 31 FEDERAL



PROVIDING SURVEYING SERVICES
SINCE 1946

JOHN WEST SURVEYING COMPANY

412 N. DAL PASO HOBBS, N.M. 88240
(575) 393-3117 www.jwsc.biz
TBPLS# 10021000

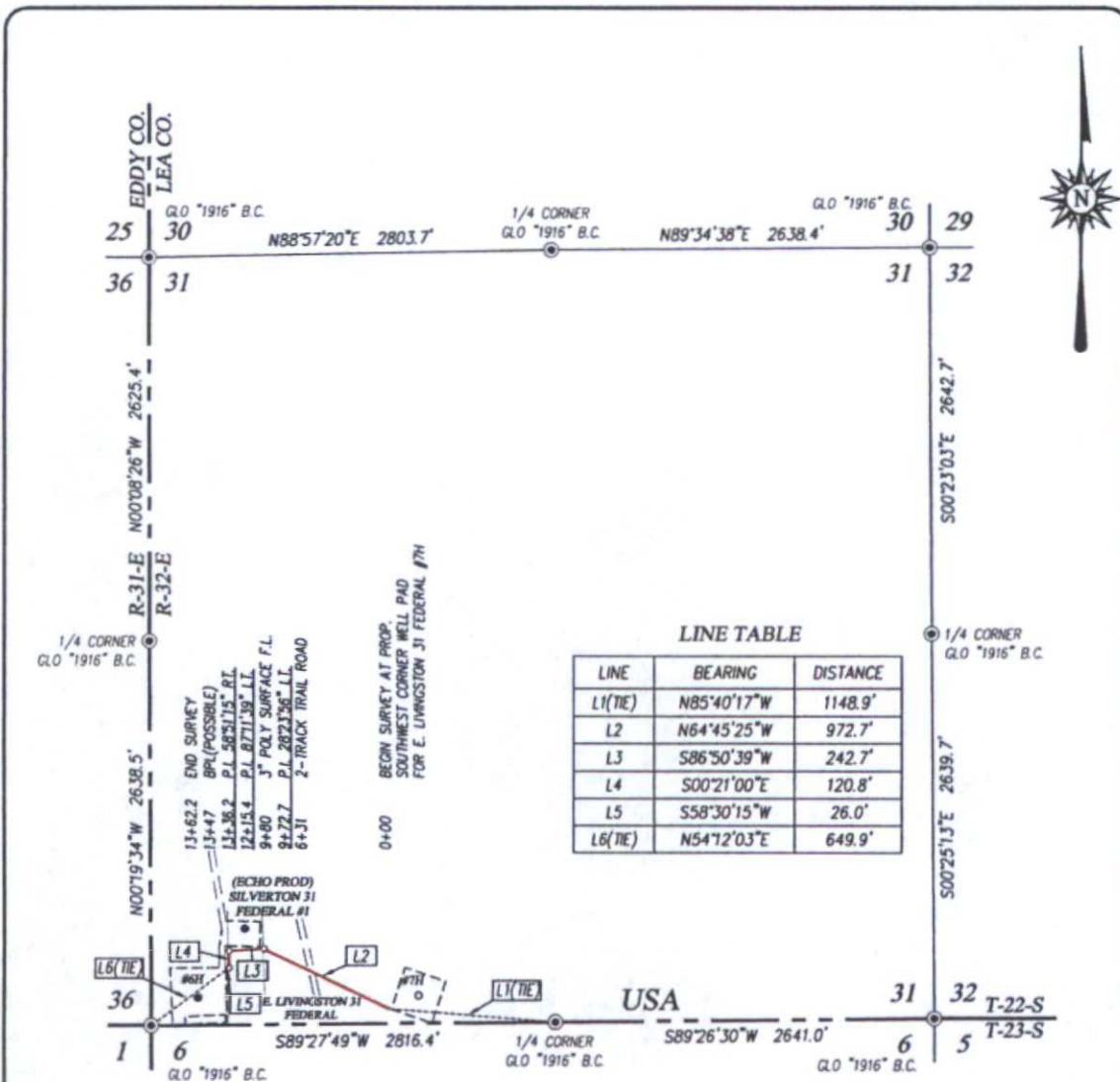

NOTE

BEARINGS SHOWN HEREON ARE MERCATOR GRID AND CONFORM TO THE NEW MEXICO COORDINATE SYSTEM "NEW MEXICO EAST ZONE" NORTH AMERICAN DATUM 1983. DISTANCES ARE SURFACE VALUES.

I, GARY G. EIDSON, NEW MEXICO PROFESSIONAL SURVEYOR No. 12641, DO HEREBY CERTIFY THAT THIS SURVEY PLAT AND THE ACTUAL SURVEY ON THE GROUND UPON WHICH IT IS BASED WERE PERFORMED BY ME OR UNDER MY DIRECT SUPERVISION, THAT I AM RESPONSIBLE FOR THIS SURVEY, THAT THIS SURVEY MEETS THE MINIMUM STANDARDS FOR SURVEYING IN NEW MEXICO, AND THAT IT IS TRUE AND CORRECT TO THE BEST OF MY KNOWLEDGE AND BELIEF.

GARY G. EIDSON

DATE: 4/30/15



PROVIDING SURVEYING SERVICES
SINCE 1946
JOHN WEST SURVEYING COMPANY
412 N. DAL PASO HOBBS, N.M. 88240
(575) 393-3117 www.jwsc.biz
TBP LSA 100221000

LEGEND

⊙ DENOTES FOUND CORNER AS NOTED



REGENERATION ENERGY CORPORATION

**SURVEY FOR A PIPELINE TO
THE E. LIVINGSTON 31 FEDERAL #7H
CROSSING SECTION 31,
TOWNSHIP 22 SOUTH, RANGE 32 EAST, N.M.P.M.
LEA COUNTY, NEW MEXICO**

Survey Date: 4/21/15

CAD Date: 4/27/15

Drawn By: LSL

W.O. No.: 15110502

Rev.:

Rel. W.O.:

Sheet 1 of 1

