

AMENDED REPORT

DEC 21 2015

EXHIBIT 2 VICINITY MAP

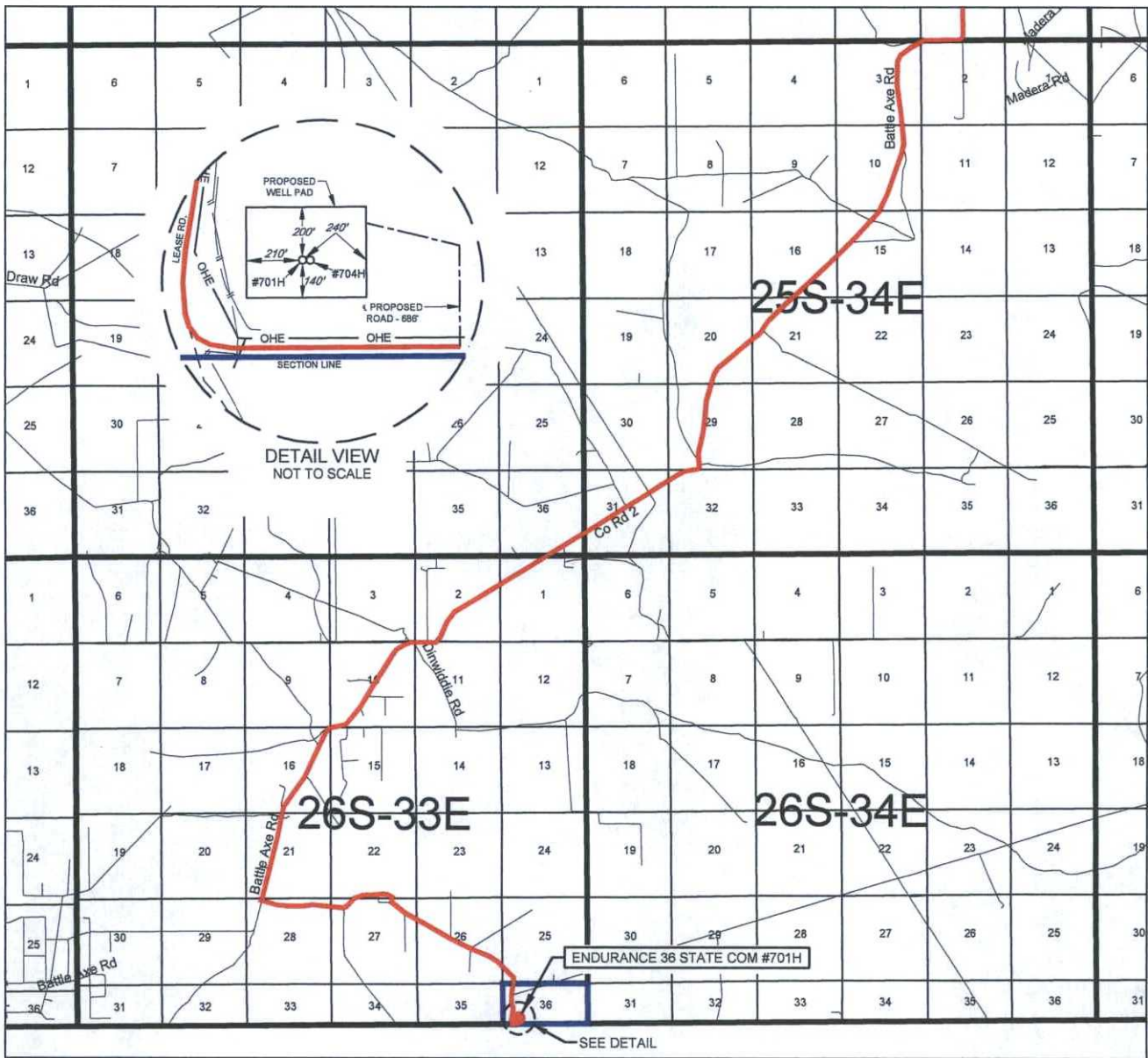

LEASE NAME & WELL NO.: ENDURANCE 36 STATE COM #701H

SECTION 36 TWP 26-S RGE 33-E SURVEY N.M.P.M.
COUNTY LEA STATE NM
DESCRIPTION 360' FSL & 990' FWL

DISTANCE & DIRECTION FROM INT. OF NM-18 N & NM-128. GO WEST ON NM-128 W ±14.1 MILES. THENCE SOUTHWEST (LEFT) ON CR. 2 / BATTLE AXE RD. ±17.2 MILES. THENCE EAST (LEFT) ON LEASE RD. ±1.0 MILE, THENCE EAST (LEFT) ON LEASE RD. ±3.0 MILES, THENCE EAST (LEFT) ON LEASE RD. ±0.2 MILES, THENCE NORTH (LEFT) ON PROPOSED RD. ±686 FEET TO A POINT NORTHEAST OF THE LOCATION.

ALL BEARINGS, DISTANCES, AND COORDINATE VALUES CONTAINED HEREON ARE GRID BASED UPON THE NEW MEXICO STATE PLANE COORDINATE SYSTEM, EAST ZONE OF THE NORTH AMERICAN DATUM 1927, U.S. SURVEY FEET

THIS EASEMENT/SERVITUDE LOCATION SHOWN HEREON HAS BEEN SURVEYED ON THE GROUND UNDER MY SUPERVISION AND PREPARED ACCORDING TO THE EVIDENCE FOUND AT THE TIME OF SURVEY, AND DATA PROVIDED BY EOG RESOURCES, INC. THIS CERTIFICATION IS MADE AND LIMITED TO THOSE PERSONS OR ENTITIES SHOWN ON THE FACE OF THIS PLAT AND IS NON-TRANSFERABLE. THIS SURVEY IS CERTIFIED FOR THIS TRANSACTION ONLY.



SCALE: 1" = 10000'
0' 5000' 10000'



TOPOGRAPHIC
LOYALTY INNOVATION LEGACY

1400 EVERMAN PARKWAY, Ste. 197 • FT. WORTH, TEXAS 76140
TELEPHONE: (817) 744-7512 • FAX (817) 744-7548
2803 NORTH BIG SPRING • MIDLAND, TEXAS 79705
TELEPHONE: (432) 682-1653 OR (800) 787-1653 • FAX (432) 682-1743
WWW.TOPOGRAPHIC.COM

EXHIBIT 2A

SECTION 36, TOWNSHIP 26-S, RANGE 33-E, N.M.P.M.
LEA COUNTY, NEW MEXICO

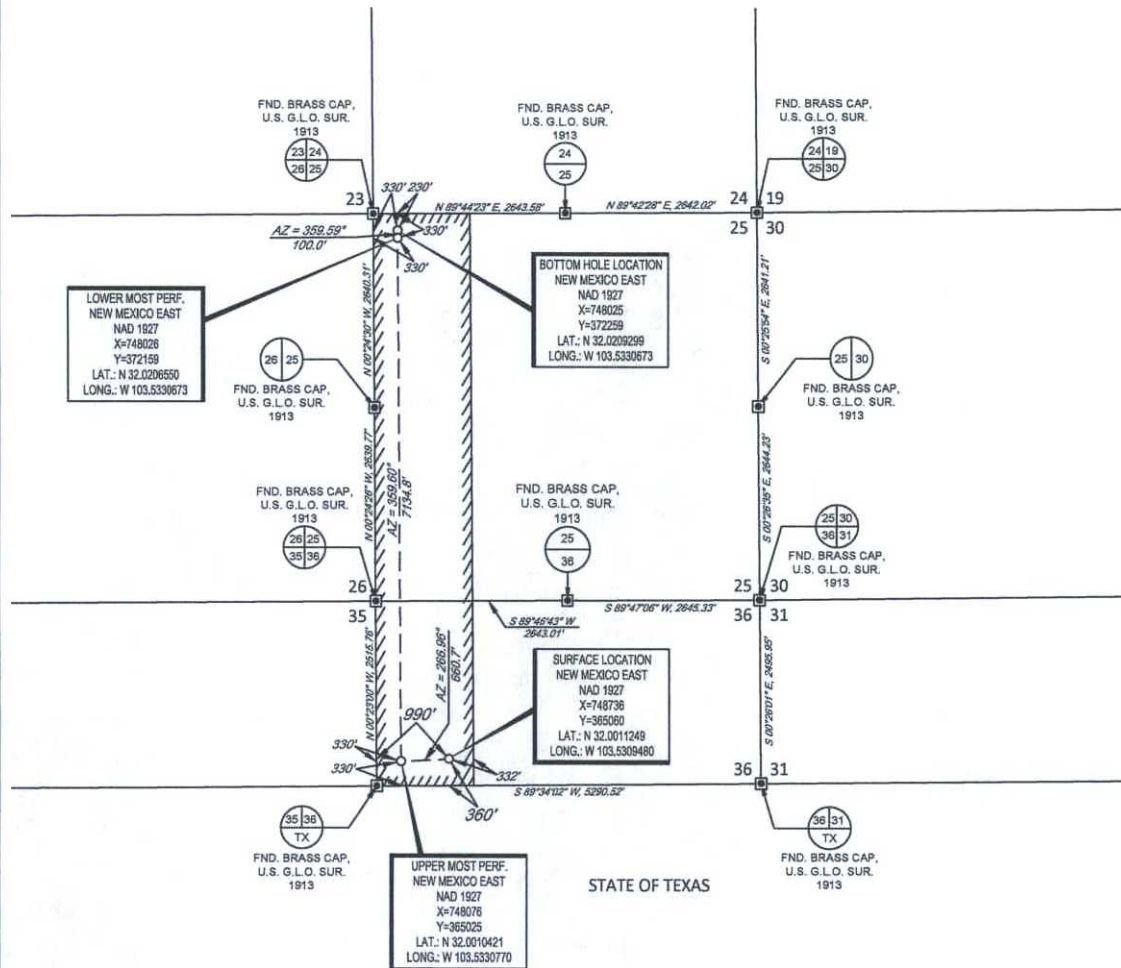

LEASE NAME & WELL NO.: ENDURANCE 36 STATE COM #701H

SECTION 36 TWP. 26-S RGE. 33-E SURVEY N.M.P.M.
COUNTY LEA STATE NM
DESCRIPTION 360' FSL & 990' FWL

DISTANCE & DIRECTION FROM INT. OF NM-18 N & NM-128, GO WEST ON NM-128 W ±14.1 MILES, THENCE SOUTHWEST (LEFT) ON CR. 2 / BATTLE AXE RD. ±17.2 MILES, THENCE EAST (LEFT) ON LEASE RD. ±1.0 MILE, THENCE EAST (LEFT) ON LEASE RD. ±3.0 MILES, THENCE EAST (LEFT) ON LEASE RD. ±0.2 MILES, THENCE NORTH (LEFT) ON PROPOSED RD. ±686 FEET TO A POINT NORTHEAST OF THE LOCATION.

ALL BEARINGS, DISTANCES, AND COORDINATE VALUES CONTAINED HEREON ARE GRID BASED UPON THE NEW MEXICO STATE PLANE COORDINATE SYSTEM, EAST ZONE OF THE NORTH AMERICAN DATUM 1927, U.S. SURVEY FEET.

THIS EASEMENT/SERVITUDE LOCATION SHOWN HEREON HAS BEEN SURVEYED ON THE GROUND UNDER MY SUPERVISION AND PREPARED ACCORDING TO THE EVIDENCE FOUND AT THE TIME OF SURVEY, AND DATA PROVIDED BY EOG RESOURCES, INC. THIS CERTIFICATION IS MADE AND LIMITED TO THOSE PERSONS OR ENTITIES SHOWN ON THE FACE OF THIS PLAT AND IS NON-TRANSFERABLE. THIS SURVEY IS CERTIFIED FOR THIS TRANSACTION ONLY.

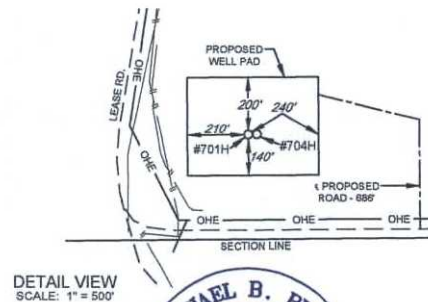

DETAIL VIEW
SCALE: 1" = 500'



Michael Blake Brown, P.S. No. 18329
JUNE 10, 2015

TOPOGRAPHIC
LOYALTY INNOVATION LEGACY
1400 EVERMAN PARKWAY, Ste. 107 - FT. WORTH, TEXAS 76140
TELEPHONE: (817) 744-7512 • FAX: (817) 744-7548
2903 NORTH BIG SPRING • MIDLAND, TEXAS 79705
TELEPHONE: (432) 682-1653 OR (800) 767-1653 • FAX: (432) 682-1743
WWW.TOPOGRAPHIC.COM



EXHIBIT 2B

SECTION 36, TOWNSHIP 26-S, RANGE 33-E, N.M.P.M.
LEA COUNTY, NEW MEXICO

DETAIL VIEW
SCALE: 1" = 100'

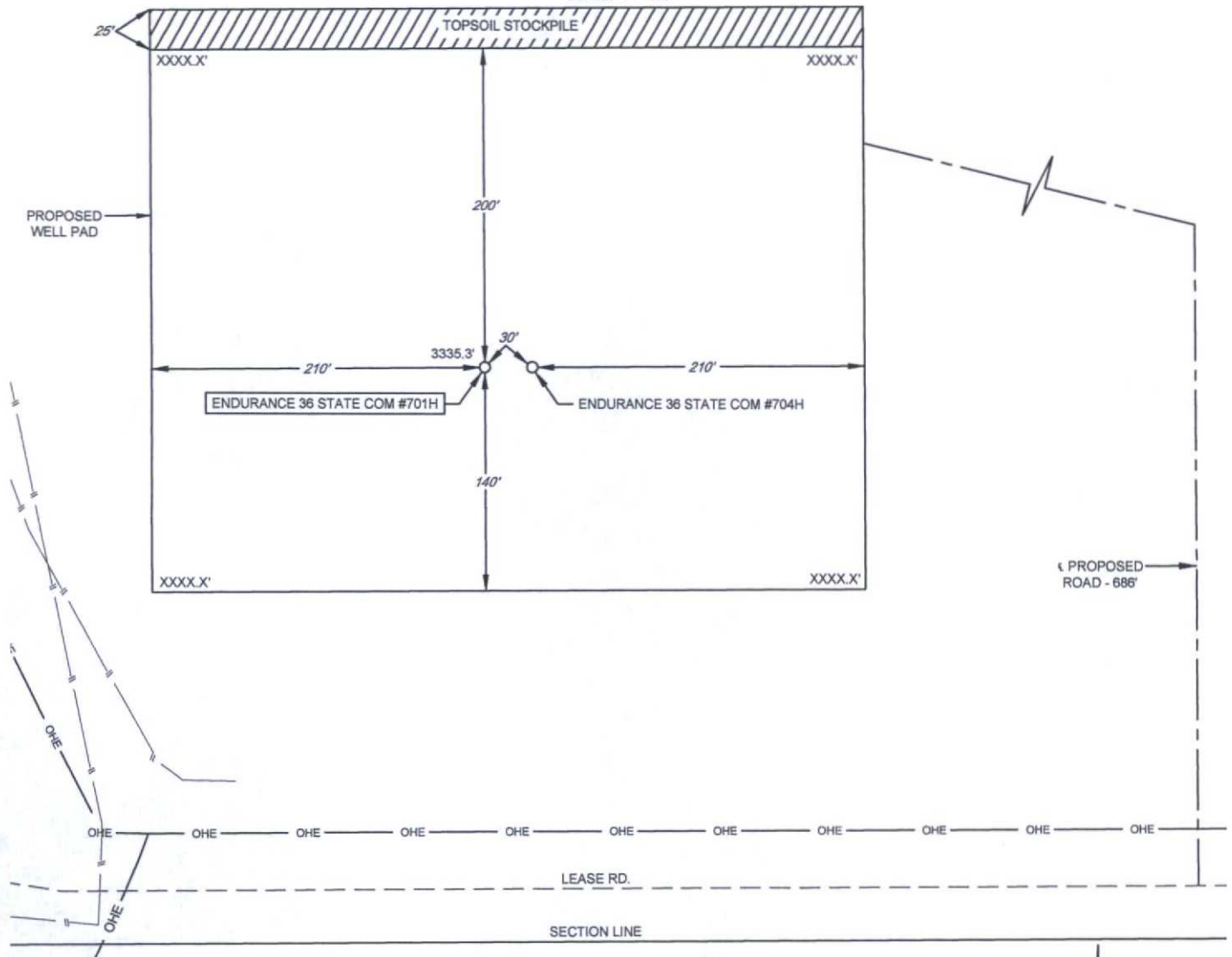

LEASE NAME & WELL NO.: ENDURANCE 36 STATE COM #701H
#701H LATITUDE N 32.0011249 #701H LONGITUDE W 103.5309480

LEGEND

- == == == EXISTING ROAD
- SECTION LINE
- EXISTING PIPELINE
- OHE — OVERHEAD ELECTRIC
- - - - - PROPOSED ROAD

ALL BEARINGS, DISTANCES, AND COORDINATE VALUES CONTAINED HEREON ARE GRID
BASED UPON THE NEW MEXICO STATE PLANE COORDINATE SYSTEM, EAST ZONE OF THE
NORTH AMERICAN DATUM 1927, U.S. SURVEY FEET

THIS PROPOSED PAD SITE LOCATION SHOWN HEREON HAS BEEN SURVEYED ON THE GROUND UNDER
MY SUPERVISION AND PREPARED ACCORDING TO THE EVIDENCE FOUND AT THE TIME OF SURVEY,
AND DATA PROVIDED BY EOG RESOURCES, INC. THIS CERTIFICATION IS MADE AND LIMITED TO THOSE
PERSONS OR ENTITIES SHOWN ON THE FACE OF THIS PLAT AND IS NON-TRANSFERABLE. THIS
SURVEY IS CERTIFIED FOR THIS TRANSACTION ONLY.

ORIGINAL DOCUMENT SIZE: 8.5" X 11"



TOPOGRAPHIC
LOYALTY INNOVATION LEGACY

1400 EVERMAN PARKWAY, Ste. 197 • FT. WORTH, TEXAS 76140
TELEPHONE: (817) 744-7512 • FAX (817) 744-7548
2903 NORTH BIG SPRING • MIDLAND, TEXAS 79705
TELEPHONE: (432) 682-1653 OR (800) 787-1653 • FAX (432) 682-1743
WWW.TOPOGRAPHIC.COM

EXHIBIT 2C

RECLAMATION AND FACILITY DIAGRAM - PRODUCTION FACILITIES DIAGRAM

SECTION 36, TOWNSHIP 26-S, RANGE 33-E, N.M.P.M.
LEA COUNTY, NEW MEXICO

DETAIL VIEW
SCALE: 1" = 60'

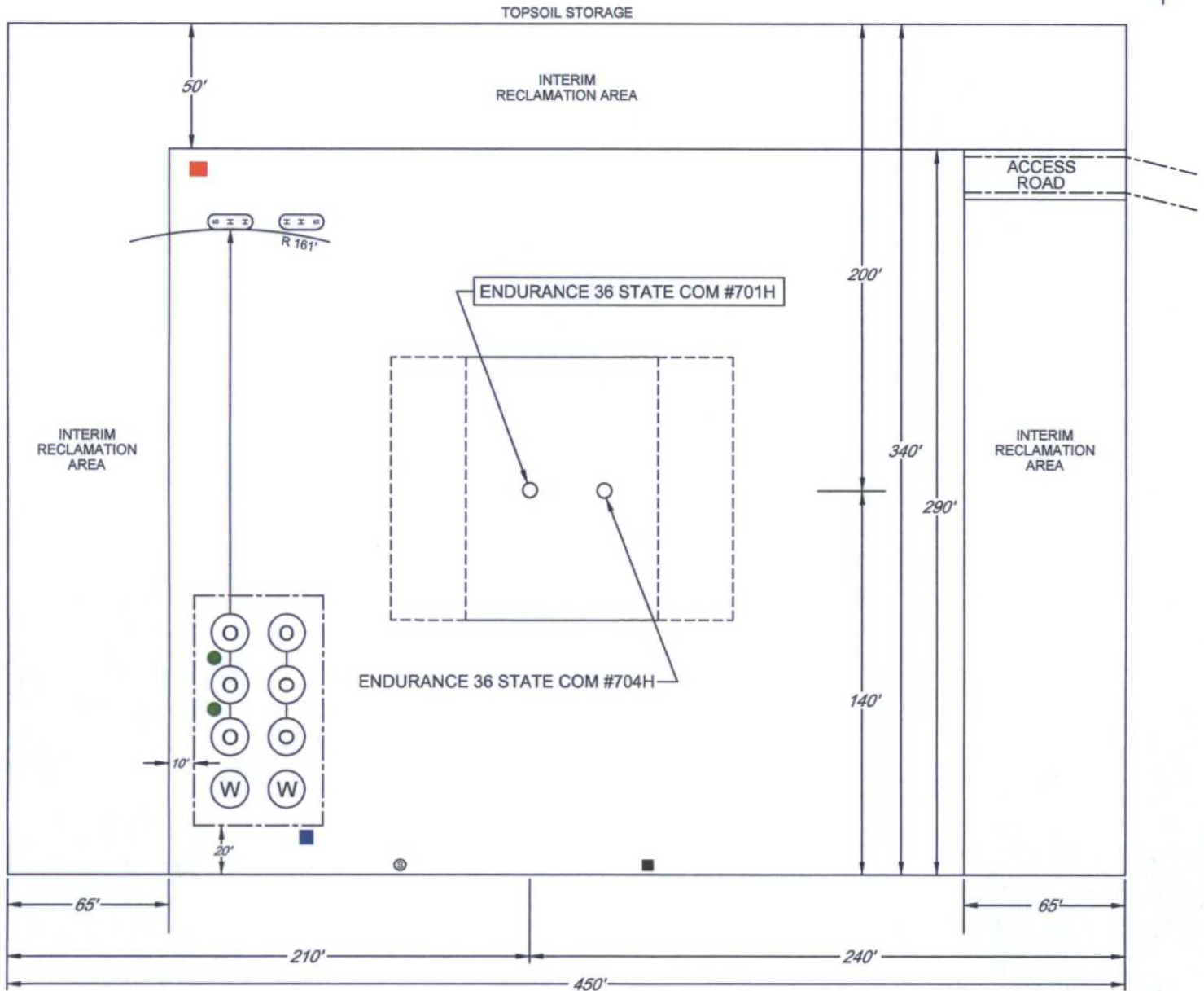

LEASE NAME & WELL NO.: ENDURANCE 36 STATE COM #701H
#701H LATITUDE N 32.0011249 #701H LONGITUDE W 103.5309480

LEGEND

	500 BBL OIL TANK		FLARE SEPARATOR
	500 BBL WATER TANK		VRU
	36 x 15 HEATER/SEPARATOR		48 X 25 VRT
			FP FLARE
			OP FLARE

EXHIBIT 3

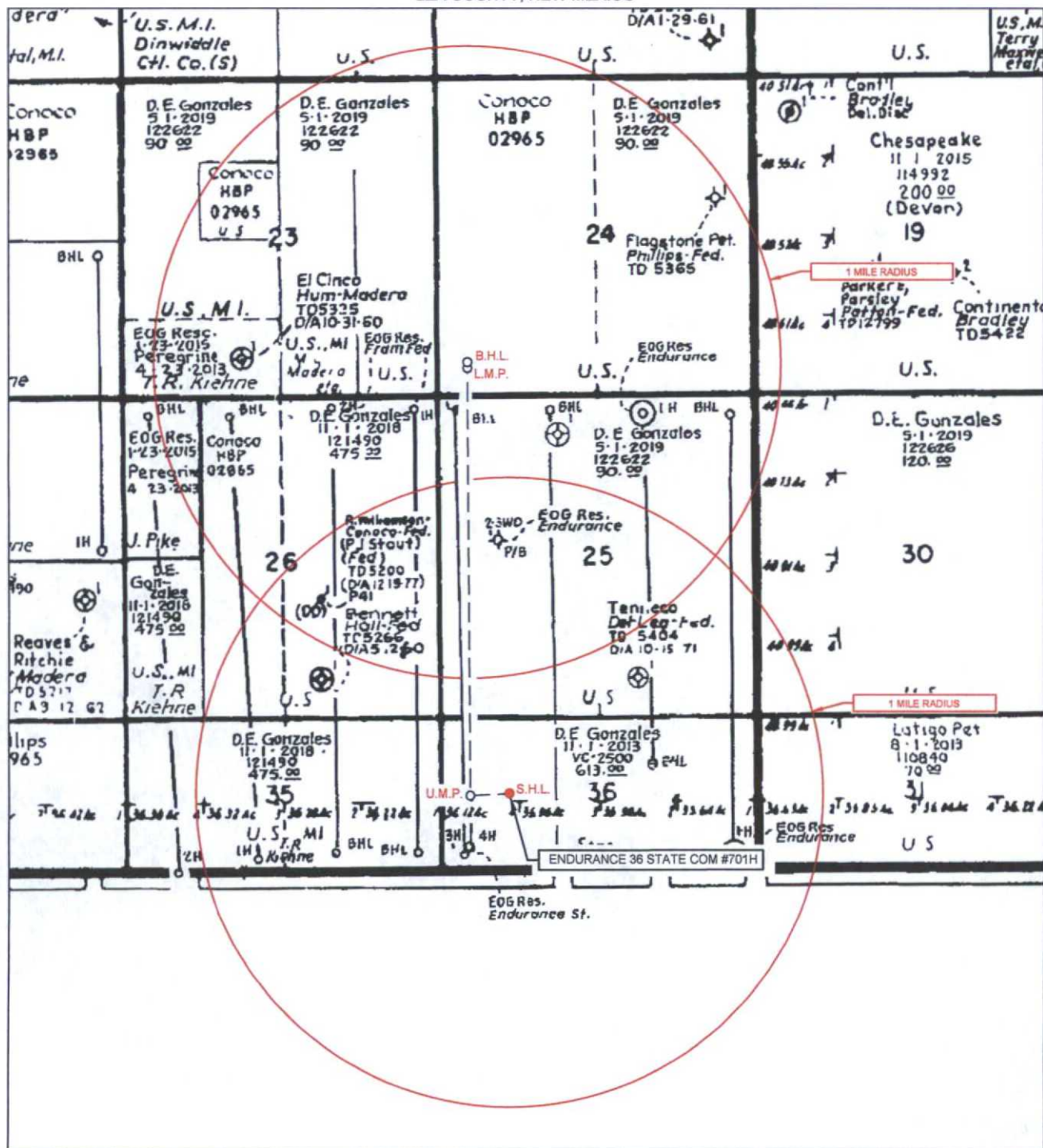
SECTION 36, TOWNSHIP 26-S, RANGE 33-E, N.M.P.M.
LEA COUNTY, NEW MEXICO

LEASE NAME & WELL NO.: _____ ENDURANCE 36 STATE COM #701H

SCALE: NTS

#701H LATITUDE N 32.0011249 #701H LONGITUDE W 103.5309480

ALL BEARINGS, DISTANCES, AND COORDINATE VALUES CONTAINED HEREON ARE GRID
BASED UPON THE NEW MEXICO STATE PLANE COORDINATE SYSTEM, EAST ZONE OF THE
NORTH AMERICAN DATUM 1927, U.S. SURVEY FEET

THIS EASEMENT/SERVITUDE LOCATION SHOWN HEREON HAS BEEN SURVEYED ON THE GROUND
UNDER MY SUPERVISION AND PREPARED ACCORDING TO THE EVIDENCE FOUND AT THE TIME OF
SURVEY, AND DATA PROVIDED BY EOG RESOURCES, INC. THIS CERTIFICATION IS MADE AND LIMITED
TO THOSE PERSONS OR ENTITIES SHOWN ON THE FACE OF THIS PLAT AND IS NON-TRANSFERABLE.
THIS SURVEY IS CERTIFIED FOR THIS TRANSACTION ONLY.



TOPOGRAPHIC
LOYALTY INNOVATION LEGACY

1400 EVERMAN PARKWAY, Ste. 197 • FT. WORTH, TEXAS 76140
TELEPHONE: (817) 744-7512 • FAX: (817) 744-7548
2903 NORTH BIG SPRING • MIDLAND, TEXAS 79705
TELEPHONE: (432) 682-1653 OR (800) 787-1653 • FAX: (432) 682-1743
WWW.TOPOGRAPHIC.COM

LOCATION & ELEVATION VERIFICATION MAP

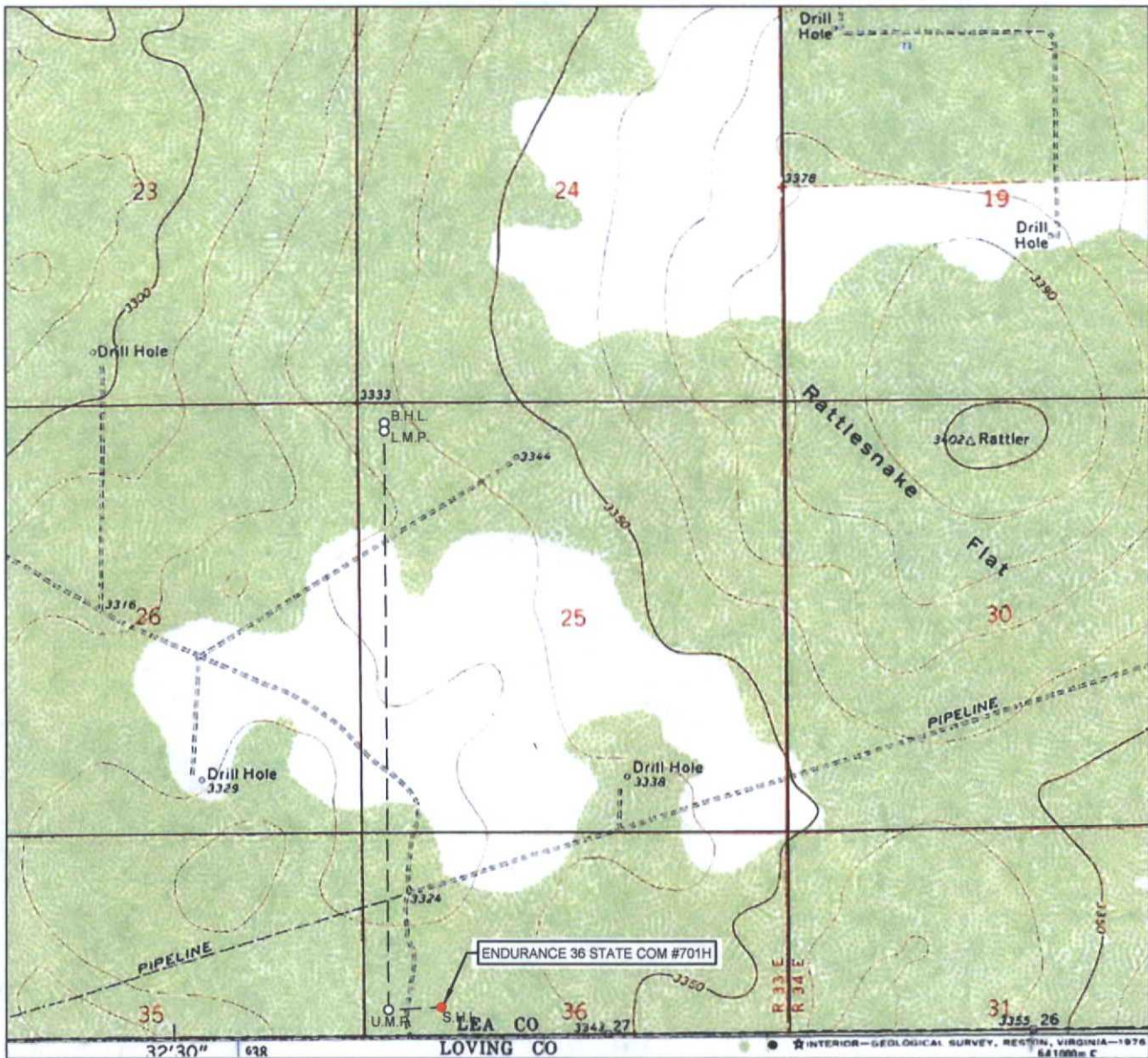

LEASE NAME & WELL NO.: ENDURANCE 36 STATE COM #701H

SECTION 36 TWP 26-S RGE 33-E SURVEY N.M.P.M.
 COUNTY LEA STATE NM ELEVATION 3335'
 DESCRIPTION 360' FSL & 990' FWL

LATITUDE N 32.0011249 LONGITUDE W 103.5309480

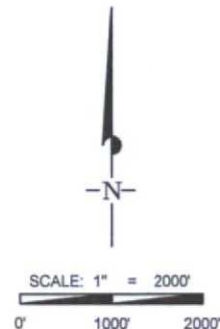

THIS EASEMENT/SERVITUDE LOCATION SHOWN HEREON HAS BEEN SURVEYED ON THE GROUND UNDER MY SUPERVISION AND PREPARED ACCORDING TO THE EVIDENCE FOUND AT THE TIME OF SURVEY, AND DATA PROVIDED BY EOG RESOURCES, INC. THIS CERTIFICATION IS MADE AND LIMITED TO THOSE PERSONS OR ENTITIES SHOWN ON THE FACE OF THIS PLAT AND IS NON-TRANSFERABLE. THIS SURVEY IS CERTIFIED FOR THIS TRANSACTION ONLY.

ALL BEARINGS, DISTANCES, AND COORDINATE VALUES CONTAINED HEREON ARE GRID BASED UPON THE NEW MEXICO STATE PLANE COORDINATE SYSTEM, EAST ZONE OF THE NORTH AMERICAN DATUM 1927, U.S. SURVEY FEET.



1400 EVERMAN PARKWAY, Ste. 197 • FT. WORTH, TEXAS 76140
 TELEPHONE: (817) 744-7512 • FAX (817) 744-7548
 2803 NORTH BIG SPRING • MIDLAND, TEXAS 79705
 TELEPHONE: (432) 682-1653 OR (800) 767-1653 • FAX (432) 682-1743
 WWW.TOPOGRAPHIC.COM

EXHIBIT 5

SECTION 36, TOWNSHIP 26-S, RANGE 33-E, N.M.P.M.
LEA COUNTY, NEW MEXICO

ENDURANCE 36 STATE COM #704H & #701H INFRASTRUCTURE MAP



SCALE: 1" = 1000'
0' 500' 1000'

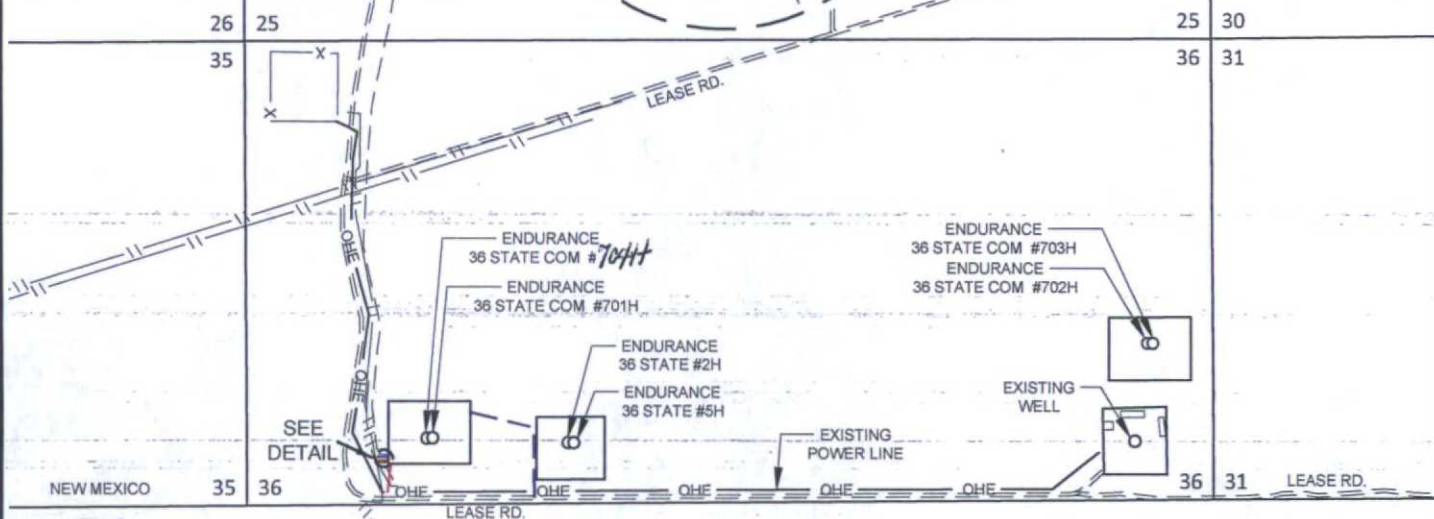
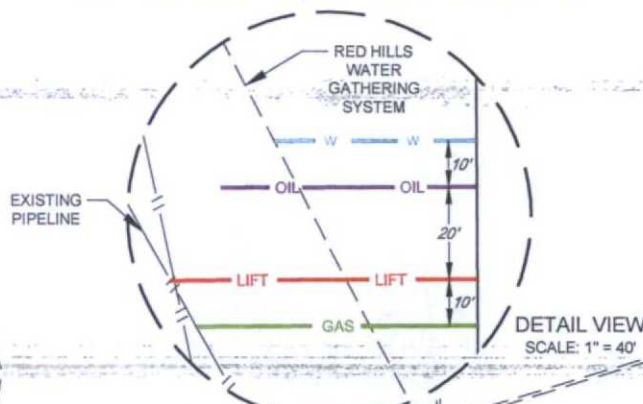

W	PRODUCED WATER 10" POLY LINE -TOTAL FOOTAGE 44 FT -(WORKING PRESSURE 75-125 PSI) ENDURANCE 36 STATE COM #501H & #701H 44 FT	SALES	GAS SALES 12" STEEL LINE -TOTAL FOOTAGE 62 FT -(WORKING PRESSURE 75-125 PSI) ENDURANCE 36 STATE COM #501H & #701H 62 FT
LIFT	GAS LIFT LINE 8" STEEL -TOTAL FOOTAGE 67 FT -(WORKING PRESSURE 75-125 PSI) ENDURANCE 36 STATE COM #501H & #701H 67 FT	OIL	OIL SALES 8" STEEL LINE -TOTAL FOOTAGE 56 FT -(WORKING PRESSURE 75-125 PSI) ENDURANCE 36 STATE COM #501H & #701H 56 FT
OHE	ELECTRIC LINE -TOTAL FOOTAGE 152 FT ENDURANCE 36 STATE COM #501H & #701H 152 FT	---	PROPOSED LEASE RD. -TOTAL FOOTAGE 740 FT ENDURANCE 36 STATE COM #501H & #701H 740 FT

ENDURANCE 36 STATE COM
#704H & #701H
INFRASTRUCTURE MAP

REVISION:

INT DATE

DATE: 06/12/15

FILE: SK ENDURANCE36STATECOM_501H_701H_INFRASTRUCTURE_MAP

DRAWN BY: MML

SHEET: 1 OF 1

