

UNITED STATES  
DEPARTMENT OF THE INTERIOR  
BUREAU OF LAND MANAGEMENT  
OCD HobbsFORM APPROVED  
OMB NO. 1004-0135  
Expires: July 31, 2010**SUNDRY NOTICES AND REPORTS ON WELLS**  
*Do not use this form for proposals to drill or to re-enter an abandoned well. Use form 3160-3 (APD) for such proposals.*5. Lease Serial No.  
NMNM27506

6. If Indian, Allottee or Tribe Name

7. If Unit or CA/Agreement, Name and/or No.

8. Well Name and No.  
PORTER BROWN BATTERY 1H9. API Well No.  
30-025-4080210. Field and Pool, or Exploratory  
SALADO DRAW;BONE SPRING11. County or Parish, and State  
LEA COUNTY, NM**SUBMIT IN TRIPLICATE - Other instructions on reverse side.**

## 1. Type of Well

☐ Oil Well ☐ Gas Well ☒ Other: UNKNOWN OTH

## 2. Name of Operator

CHEVRON USA INC

Contact: CINDY H MURILLO

E-Mail: CHERRAMURILLO@CHEVRON.COM

## 3a. Address

1616 W. BENDER BLVD  
HOBBS, NM 882403b. Phone No. (include area code)  
Ph: 557-263-0431  
Fx: 575-263-0445

## 4. Location of Well (Footage, Sec., T., R., M., or Survey Description)

Sec 19 T26S R33E Mer NMP 340FSL 340FEL

DEC 21 2015

RECEIVED

## 12. CHECK APPROPRIATE BOX(ES) TO INDICATE NATURE OF NOTICE, REPORT, OR OTHER DATA

TYPE OF SUBMISSION	TYPE OF ACTION			
<input checked="" type="checkbox"/> Notice of Intent	<input type="checkbox"/> Acidize	<input type="checkbox"/> Deepen	<input type="checkbox"/> Production (Start/Resume)	<input type="checkbox"/> Water Shut-Off
<input type="checkbox"/> Subsequent Report	<input type="checkbox"/> Alter Casing	<input type="checkbox"/> Fracture Treat	<input type="checkbox"/> Reclamation	<input type="checkbox"/> Well Integrity
<input type="checkbox"/> Final Abandonment Notice	<input type="checkbox"/> Casing Repair	<input type="checkbox"/> New Construction	<input type="checkbox"/> Recomplete	<input checked="" type="checkbox"/> Other
	<input type="checkbox"/> Change Plans	<input type="checkbox"/> Plug and Abandon	<input type="checkbox"/> Temporarily Abandon	
	<input type="checkbox"/> Convert to Injection	<input type="checkbox"/> Plug Back	<input type="checkbox"/> Water Disposal	

13. Describe Proposed or Completed Operation (clearly state all pertinent details, including estimated starting date of any proposed work and approximate duration thereof. If the proposal is to deepen directionally or recompleat horizontally, give subsurface locations and measured and true vertical depths of all pertinent markers and zones. Attach the Bond under which the work will be performed or provide the Bond No. on file with BLM/BIA. Required subsequent reports shall be filed within 30 days following completion of the involved operations. If the operation results in a multiple completion or recompleat in a new interval, a Form 3160-4 shall be filed once testing has been completed. Final Abandonment Notices shall be filed only after all requirements, including reclamation, have been completed, and the operator has determined that the site is ready for final inspection.)

CHEVRON USA INC PROPOSES TO UPGRADE THE PORTER BROWN BATTERY AS FOLLOWS:  
IN SUPPORT OF CHEVRON'S SALADO DRAW DEVELOPMENT AND TO ENABLE PRODUCTION FOR THE MOOSE'S TOOTH #1H AS WELL AS SALADO DRAW WELLS TO BE LOCATED IN SECTION 29(APD'S SUBMITTED SEPARATELY). CHEVRON PROPOSES TO PERFORM MODIFICATIONS TO THE EXISTING PORTER BROWN CTB IN 26S-33E SECTION 19. THESE MODIFICATIONS WILL ONLY REQUIRE MECHANICAL AND ELECTRICAL CHANGES ON THE EXISTING PAD, AND ARE NOT EXPECTED TO REQUIRE ADDITIONAL SURFACE DISTURBANCE. PROPOSED MODIFICATION: CHEVRON INTENDS TO DECOMMISSION AND REMOVE PART OF THE EXISTING FACILITY, INCLUDING THE EXISTING 3 PHASE PRODUCTION SEPARATOR, VERTICAL HEATER TREATER, AND THE COMPRESSOR STATION AND ASSOCIATED PIPING. THE COMPRESSOR STATION CONSISTS OF A 2 PHASE SEPARATOR, COMPRESSOR PACKAGE, FLARE AND ASSOCIATED EQUIPMENT, GLYCOL SYSTEM AND BUYBACK GAS SCRUBBER. UPON COMPLETION OF THE DECOMMISSIONING ACTIVITIES, CHEVRON INTENDS TO RE-PURPOSE THE PAD SPACE TO EXPAND THE CAPACITY FOR THE FACILITY BY ADDING TWO 3-PHASE TEST SEPARATORS, ONE 3-PHASE HORIZONTAL HEATED PRODUCTION SEPARATOR, ONE 3 PHASE

*Note: This authorization is in no way to be considered Conveying*

## 14. I hereby certify that the foregoing is true and correct.

Electronic Submission #258863 verified by the BLM Well Information System  
For CHEVRON USA INC, sent to the Hobbs  
Committed to AFMSS for processing by DEBORAH HAM on 10/16/2014 ()

*Authorization.*

Name (Printed/Typed) CINDY H MURILLO

Title PERMITTING SPECIALIST

Signature (Electronic Submission)

Date 08/28/2014

## THIS SPACE FOR FEDERAL OR STATE OFFICE USE

Approved By

*James R. Davis*

Title

*SAE7*

Date

*12-13-15*

Conditions of approval, if any, are attached. Approval of this notice does not warrant or certify that the applicant holds legal or equitable title to those rights in the subject lease which would entitle the applicant to conduct operations thereon.

Office

*CFG*

Title 18 U.S.C. Section 1001 and Title 43 U.S.C. Section 1212, make it a crime for any person knowingly and willfully to make to any department or agency of the United States any false, fictitious or fraudulent statements or representations as to any matter within its jurisdiction.

**\*\* OPERATOR-SUBMITTED \*\* OPERATOR-SUBMITTED \*\* OPERATOR-SUBMITTED \*\*****Accepted for Record Only***MAB/ocd 12/21/2015 DEC 23 2015**dm*

**Additional data for EC transaction #258863 that would not fit on the form**

**32. Additional remarks, continued**

HORIZONTAL HEATER TREATER AND ON BULK 2 PHASE SEPARATOR. ADDITIONALLY, CHEVRON INTENDS TO UPGRADE THE COMMUNICATION SYSTEM TO SUPPORT THE ADDITIONAL EQUIPMENT AND PRODUCTION BY ERECTING A 190 FOOT SELF SUPPORTING COMMUNICATIONS TOWER PLUS A NON OCCUPIED RADIO EQUIPMENT BUILDING AT THE SOUTH EAST CORNER OF THE EXISTING PAD.



SECTION 19 TOWNSHIP 26 SOUTH, RANGE 33 EAST, N.M.P.M.  
LEA COUNTY NEW MEXICO

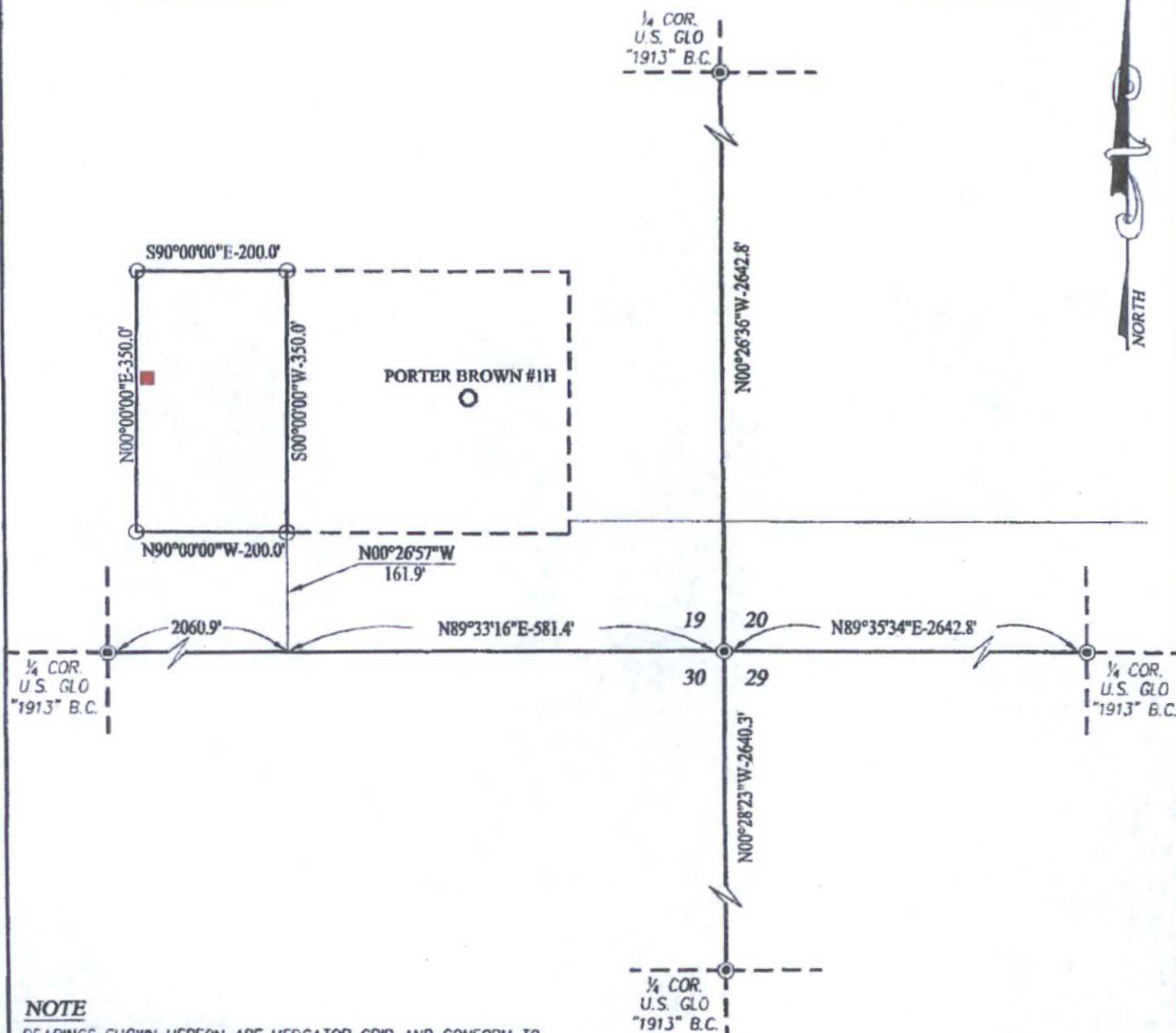

**NOTE**

BEARINGS SHOWN HEREON ARE MERCATOR GRID AND CONFORM TO THE NEW MEXICO COORDINATE SYSTEM "NEW MEXICO EAST ZONE" NORTH AMERICAN DATUM 1983 DISTANCES ARE SURFACE VALUES.

I, RONALD J. EIDSON, NEW MEXICO PROFESSIONAL SURVEYOR No. 3239, DO HEREBY CERTIFY THAT THIS SURVEY PLAT AND THE ACTUAL SURVEY ON THE GROUND UPON WHICH IT IS BASED WERE PERFORMED BY ME OR UNDER MY DIRECT SUPERVISION, THAT I AM RESPONSIBLE FOR THIS SURVEY; THAT THIS SURVEY MEETS THE MINIMUM STANDARDS FOR SURVEYING IN NEW MEXICO; AND THAT IT IS TRUE AND CORRECT TO THE BEST OF MY KNOWLEDGE AND BELIEF

RONALD J. EIDSON

DATE: 03/16/2012

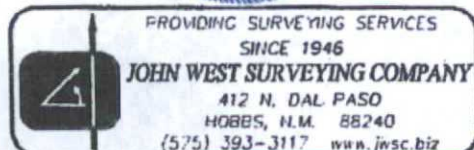

**LEGEND**

- DENOTES FOUND CORNER AS NOTED
- DENOTES SET SPIKE NAIL

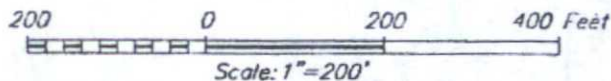

**CHEVRON USA INC**

**SURVEY FOR THE PORTER BROWN TANK BATTERY  
SITUATED IN THE SE/4 OF SECTION 19,  
TOWNSHIP 26 SOUTH, RANGE 33 EAST, N.M.P.M.  
LEA COUNTY, NEW MEXICO**

Survey Date: 02/16/12	CAD Date: 03/15/12	Drawn By: AF
W.O. No. 12110195	Rev: 12/10/12	Rel. W.O.:

Sheet 1 of 1

R 33 E

# Sec. 19

Bureau of Land Management  
±1223.32', ±74.14 Rods  
SE SE

POINT OF ENDING  
(NAD 27)  
X= 725,888.13  
Y= 372,800.00

Existing Porter  
Brown 1H  
Drill Site

Existing  
Powerline

End. 2"  
Iron Pipe  
w/Cap

## NOTE:

Please be advised, that while reasonable efforts are made to locate and verify pipelines and anomalies using our standard pipeline locating equipment, it is impossible to be 100% effective. As such, we advise using caution when performing work as there is a possibility that pipelines and other hazards, such as fiber optic cables, PVC pipelines, etc. may exist undetected on site.

## NOTE:

Many states maintain information centers that establish links between those who dig (excavators) and those who own and operate underground facilities (operators). It is advisable and in most cases, law, for the contractor to contact the center for assistance in locating and marking underground utilities. For guidance, New Mexico One Call System - [www.nmonecall.org](http://www.nmonecall.org).

www.nmonecall.org

**DISCLAIMER:** At this time, C.H. Fenstermaker & Associates, LLC has not performed nor was asked to perform any type of engineering, hydrological modeling, flood plain, or "No Rise" certification analyses, including but not limited to determining whether the project will impact flood hazards in connection with federal/FEMA, state, and/or local laws, ordinances and regulations. Accordingly, Fenstermaker makes no warranty or representation of any kind as to the foregoing issues, and persons or entities using this information shall do so at their own risk.

Scale: 1"=200'



135 Regency Sq. Lafayette, LA 70508  
Ph. 337-237-2200 Fax. 337-232-3299  
[www.fenstermaker.com](http://www.fenstermaker.com)

WM. J. Daniel III  
Registration No. 15078

# CHEVRON U.S.A. INC.

PROPOSED FLOWLINE  
MOOSES TOOTH 29 26 33 FED COM 1H  
SECTIONS 19, 20 & 29, T26S-R33E  
LEA COUNTY, NEW MEXICO

REVISIONS			
DRAWN BY:	BMO	No.	DATE:
PROJ. MGR.:	VHV	No.	DATE:
DATE:	MAY 16, 2014	No.	DATE:
FILENAME:	T:\2013\2132516\DWG\Moosees Tooth 29 26 33 Fed Com 1H_Flow.dwg		

LEGEND	
---	Section Line
-P-	Existing Powerline
-P-	Existing Powerline
-P-	Existing Lease Road
-P-	Proposed Flowline

# Sec. 20

Bureau of Land Management  
±665.84', ±40.35 Rods  
SW SW

PROPOSED FLOWLINE  
±2314.95', ±140.30 Rods

S 59° 11' 02" E 288.10'

POINT OF BEGINNING  
(NAD 27)  
X= 726,884.99  
Y= 372,166.65

# Sec. 29

Bureau of Land Management  
±425.79', ±25.81 Rods  
NW NW

Proposed Moosees Tooth  
29 26 33 Fed Com 1H  
Drill Site & Access Road  
(As-Statked)

COURSE	BEARING	DISTANCE
1	N 89° 26' 38" E	226.48'
2	N 00° 24' 24" W	199.31'
3	N 00° 24' 24" W	82.68'
4	N 27° 41' 16" W	43.95'
5	N 64° 28' 12" W	21.83'
6	N 80° 20' 33" W	26.10'
7	S 89° 36' 39" W	302.22'
8	S 88° 50' 02" W	189.05'
9	S 88° 50' 02" W	181.50'
10	S 89° 46' 17" W	608.07'
11	NORTH	308.47'
12	EAST	125.28'

Existing  
Road

T 26 S



