

Submit 1 Copy To Appropriate District Office
District I - (575) 393-6161
1625 N. French Dr., Hobbs, NM 88240
District II - (575) 748-1283
811 S. First St., Artesia, NM 88210
District III - (505) 334-6178
1000 Rio Brazos Rd., Aztec, NM 87410
District IV - (505) 476-3460
1220 S. St. Francis Dr., Santa Fe, NM 87505

State of New Mexico
Energy, Minerals and Natural Resources

Form C-103
Revised August 1, 2011

OIL CONSERVATION DIVISION
1220 South St. Francis Dr.
Santa Fe, NM 87505

WELL API NO.	30-025-36624 ✓
5. Indicate Type of Lease	STATE <input checked="" type="checkbox"/> FEE <input type="checkbox"/>
6. State Oil & Gas Lease No.	
7. Lease Name or Unit Agreement Name	Hardy 36 State
8. Well Number	028 ✓
9. OGRID Number	217817
10. Pool name or Wildcat	Hardy Stawn North
11. Elevation (Show whether DR, RKB, RT, GR, etc.)	3494' GL

SUNDRY NOTICES AND REPORTS ON WELLS
(DO NOT USE THIS FORM FOR PROPOSALS TO DRILL OR TO DEEPEN OR PLUG BACK TO A DIFFERENT RESERVOIR. USE "APPLICATION FOR PERMIT" (FORM C-101) FOR SUCH PROPOSALS.)

1. Type of Well: Oil Well <input checked="" type="checkbox"/> Gas Well <input type="checkbox"/> Other <input type="checkbox"/>	HOBBS OGD
2. Name of Operator	ConocoPhillips Company
3. Address of Operator	P. O. Box 51810 Midland, TX 79710
4. Well Location	Unit Letter H : 2374 feet from the North line and 511 feet from the East line Section 36 Township 20S Range 37E NMPM County Lea
11. Elevation (Show whether DR, RKB, RT, GR, etc.)	3494' GL

12. Check Appropriate Box to Indicate Nature of Notice, Report or Other Data

E-PERMITTING <SWD INJECTION> P CONVERSION RBDMS MB T RETURN TO TA Pm P CSNG ENVIRO CHG LOC D INT TO PA P&A NR P&A R	SUBSEQUENT REPORT OF: REMEDIAL WORK <input type="checkbox"/> ALTERING CASING <input type="checkbox"/> COMMENCE DRILLING OPNS. <input type="checkbox"/> P AND A <input type="checkbox"/> CASING/CEMENT JOB <input type="checkbox"/> OTHER: plug back Stawn/place wellbore in TA Status <input checked="" type="checkbox"/>
---	---

13. Describe proposed or completed operations. (Clearly state all pertinent details, and give pertinent dates, including estimated date of starting any proposed work). SEE RULE 19.15.7.14 NMAC. For Multiple Completions: Attach wellbore diagram of proposed completion or recompletion.

12/4/15 RIH w/scraper to 7600' & set CIBP @ 7600'.
12/7/15 Pump 25 sx class H cmt f/7600' to 7379'. WOC Tage cmt @ 7382' Circ pkr fluid.
12/8/15 NDBOP & NUWH, run MIT to 580#/30 mins test good, chart attached.
Attached is a current wellbore schematic
This well is now in TA status

This Approval of Temporary
Abandonment Expires 12/8/2020

Spud Date:

Rig Release Date:

I hereby certify that the information above is true and complete to the best of my knowledge and belief.

SIGNATURE Rhonda Rogers TITLE Staff Regulatory Technician DATE 12/17/2015

Type or print name Rhonda Rogers E-mail address: rogerrs@conocophillips.com PHONE: (432)688-9174

For State Use Only

APPROVED BY: Mary S Brown TITLE Dist Supervisor DATE 12/22/2015

Conditions of Approval (if any):

DEC 31 2015

11/4/16

pm

12/8/2015 ✓

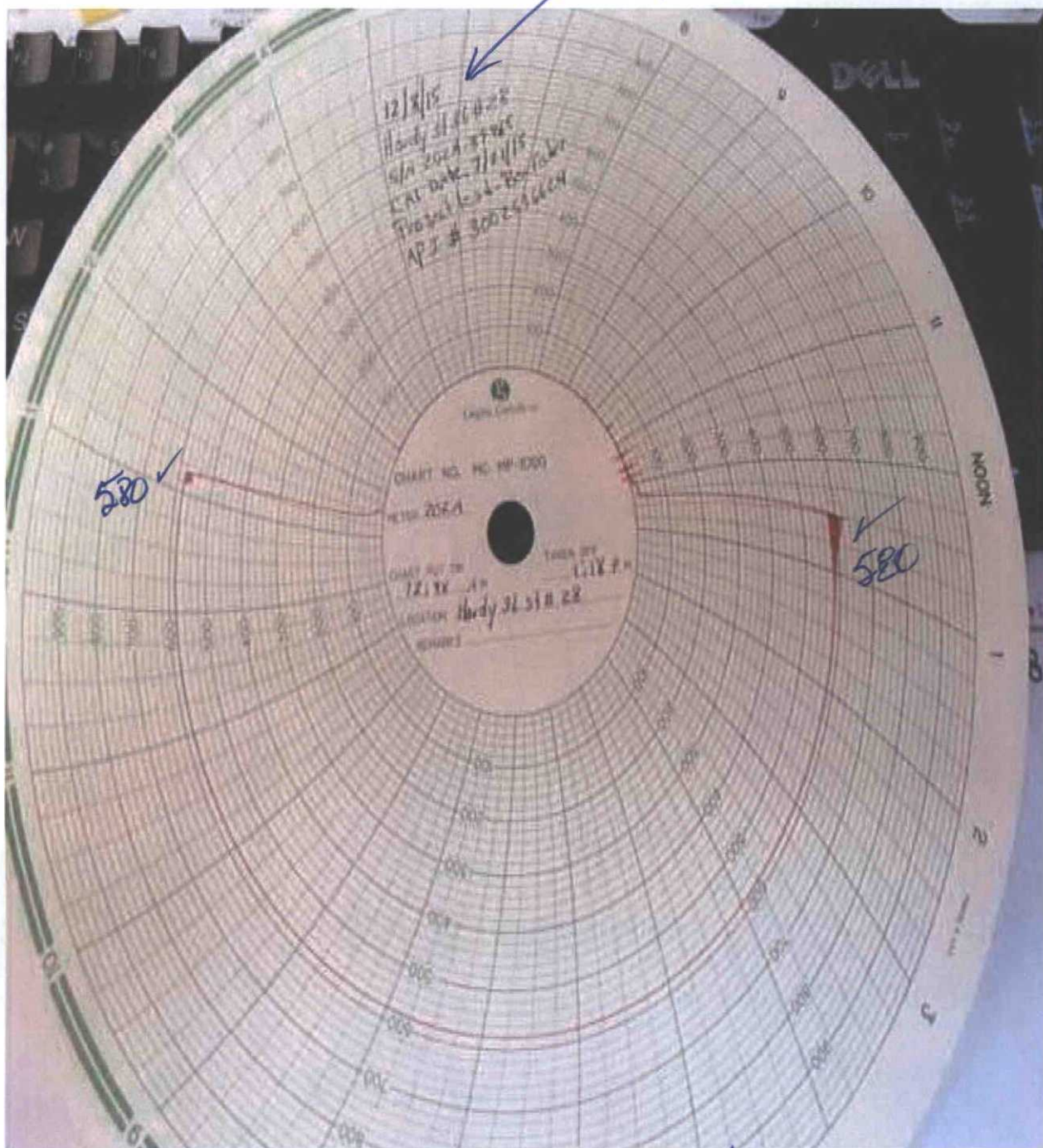

30-025-36624



Schematic - Current

HARDY 36 STATE 28

District PERMIAN CONVENTIONAL	Field Name HARDY, TUBB-DRINKARD NORTH	API / UWI 300253662400	County LEA	State/Province NEW MEXICO
Original Spud Date 10/2/2004	Surface Legal Location Sec. 36, T-20-S, R-37-E	East/West Distance (ft) 511.00	East/West Reference E	North/South Distance (ft) 2,374.00
North/South Reference N				

VERTICAL - Original Hole, 12/17/2015 10:54:05 AM

MD (ftKB)

Vertical schematic (actual)

