

Submit 1 Copy To Appropriate District Office
District I - (575) 393-6161
1625 N. French Dr., Hobbs, NM 88240
District II - (575) 748-1283
811 S. First St., Artesia, NM 88210
District III - (505) 334-6178
1000 Rio Brazos Rd., Aztec, NM 87410
District IV - (505) 476-3460
1220 S. St. Francis Dr., Santa Fe, NM 87505

State of New Mexico
Energy, Minerals and Natural Resources

Form C-103
Revised July 18, 2013

OIL CONSERVATION DIVISION
1220 South St. Francis Dr.
Santa Fe, NM 87505

HOBBSD

DEC 24 2015

RECEIVED

WELL API NO. 30-025-31962
5. Indicate Type of Lease STATE <input type="checkbox"/> FEE <input type="checkbox"/> FED <input checked="" type="checkbox"/>
6. State Oil & Gas Lease No.
7. Lease Name or Unit Agreement Name SOUTH JUSTIS UNIT "G"
8. Well Number 2220
9. OGRID Number 240974
10. Pool name or Wildcat JUSTIS BLBRY-TUBB-DKRD
11. Elevation (Show whether DR, RKB, RT, GR, etc.)

SUNDRY NOTICES AND REPORTS ON WELLS
(DO NOT USE THIS FORM FOR PROPOSALS TO DRILL OR TO DEEPEN OR PLUG BACK TO A DIFFERENT RESERVOIR. USE "APPLICATION FOR PERMIT" (FORM C-101) FOR SUCH PROPOSALS.)

1. Type of Well: Oil Well ☐ Gas Well ☐ Other INJECTION

2. Name of Operator

LEGACY RESERVES OPERATING LP

3. Address of Operator

PO BOX 10848, MIDLAND, TX 79702

4. Well Location

Unit Letter O : 150 feet from the SOUTH line and 1450 feet from the EAST line
Section 24 Township 25S Range 37E NMPM County LEA

12. Check Appropriate Box to Indicate Nature of Notice, Report or Other Data

NOTICE OF INTENTION TO:

PERFORM REMEDIAL WORK ☐ PLUG AND ABANDON ☐
TEMPORARILY ABANDON ☐ CHANGE PLANS ☐
PULL OR ALTER CASING ☐ MULTIPLE COMPL ☐
DOWNHOLE COMMINGLE ☐
CLOSED-LOOP SYSTEM ☐
OTHER: ☐

SUBSEQUENT REPORT OF:

REMEDIAL WORK ☐ ALTERING CASING ☐
COMMENCE DRILLING OPNS. ☐ P AND A ☐
CASING/CEMENT JOB ☐
OTHER: 5 YEAR MIT TEST-UIC PURPOSES ☒

13. Describe proposed or completed operations. (Clearly state all pertinent details, and give pertinent dates, including estimated date of starting any proposed work). SEE RULE 19.15.7.14 NMAC. For Multiple Completions: Attach wellbore diagram of proposed completion or recompletion.

08/13/15 - 5 YEAR MIT. PRESSURE CASING TO 560#, HELD FOR 30 MINS. CHART ATTACHED.

Spud Date:

Rig Release Date:

I hereby certify that the information above is true and complete to the best of my knowledge and belief.

SIGNATURE Laura Pina TITLE COMPLIANCE COORDINATOR DATE 12/21/2015

Type or print name LAURA PINA E-mail address: lpina@legacylp.com PHONE: 432-689-5200

For State Use Only

APPROVED BY: Bill Sonnemah TITLE Staff Manager DATE 1/5/16

Conditions of Approval (if any):

JAN 05 2016

PRINTED IN U.S.A. 6 PM

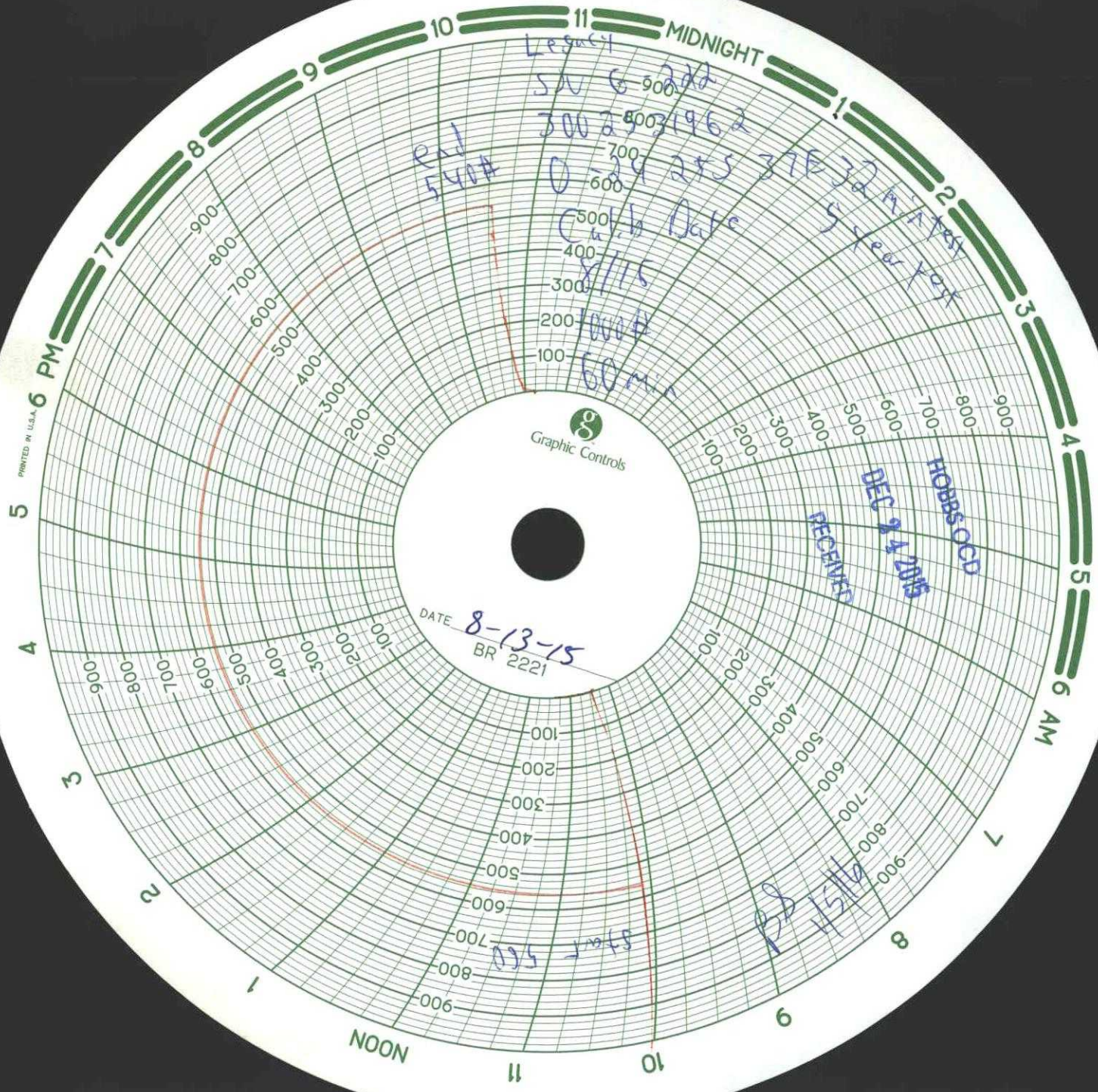

Legacy

SA 6-200

300 250 31962

0-24 255 37E 32

Cable Date

8/1/15

60 min

5 year test

RECEIVED

DEC 14 2015

HOBBS CO CO

DATE 8-13-15
BR 2221

5765 560

PS 15/16