

Submit 3 Copies To Appropriate District Office
 District I
 1625 N. French Dr., Hobbs, NM 87240
 District II
 1301 W. Grand Ave., Artesia, NM 88210
 District III
 1000 Rio Brazos Rd., Aztec, NM 87410
 District IV
 1220 S. St. Francis Dr., Santa Fe, NM 87505

State of New Mexico
 Energy, Minerals and Natural Resources

Form C-103
 June 19, 2008

OIL CONSERVATION DIVISION
 1220 South St. Francis Dr.
 Santa Fe, NM 87505

RECEIVED

WELL API NO. 30-025-34137
5. Indicate Type of Lease STATE <input checked="" type="checkbox"/> FEE <input type="checkbox"/>
6. State Oil & Gas Lease No.
7. Lease Name or Unit Agreement Name: Eunice Monument South Unit
8. Well Number 696
9. OGRID Number 005380
10. Pool name or Wildcat Eunice Monument; Grayburg-San Andres
11. Elevation (Show whether DR, RKB, RT, GR, etc.)

SUNDRY NOTICES AND REPORTS ON WELLS
 (DO NOT USE THIS FORM FOR PROPOSALS TO DRILL OR TO DEEPEN OR PLUG BACK TO A DIFFERENT RESERVOIR. USE "APPLICATION FOR PERMIT" (FORM C-101) FOR SUCH PROPOSALS.)

1. Type of Well:
 Oil Well Gas Well Other

2. Name of Operator
 XTO Energy, Inc. ✓

3. Address of Operator
 200 N. Loraine, Ste. 800 Midland, TX 79701

4. Well Location
 Unit Letter F : 2523' feet from the North line and 1456' feet from the West line
 Section 10 Township 21S Range 36E NMPM County Lea

12. Check Appropriate Box to Indicate Nature of Notice, Report, or Other Data

NOTICE OF INTENTION TO:

- PERFORM REMEDIAL WORK PLUG AND ABANDON
 TEMPORARILY ABANDON CHANGE PLANS
 PULL OR ALTER CASING MULTIPLE COMPL
 DOWNHOLE COMMINGLE

OTHER:

SUBSEQUENT REPORT OF:

- REMEDIAL WORK ALTERING CASING
 COMMENCE DRILLING OPNS. P AND A
 CASING/CEMENT JOB

OTHER:

13. Describe proposed or completed operations. (Clearly state all pertinent details, and give pertinent dates, including estimated date of starting any proposed work). SEE RULE 1103. For Multiple Completions: Attach wellbore diagram of proposed completion or recompletion.

XTO Energy, Inc performed well maintenance on the above referenced well with the following:
 11/12/2015: MIRU PU. Pooch w/tbg & pkr. Found lk trying to EIR.
 11/13-11/30/2015: Dug out cellar. Found lk in surf csg @ 10'. Prep to cut casing. Cut 9-5/8" csg in cellar, re-run new joint to repair surf lk. Repair and replace WH's. L&T csg to 500psi, no loss. Clean-up prep work. RIH w/ 2-3/8" IPC tbg, set pkr @ 3659'. L&T to 340psi, no loss.
 12/1/2015: Bill Sonnamaker said he was unable to witness test & to carry on. L&T to 340psi for 30 mins, no loss. Chart attached.
 A closed-loop system was used to perform this operation.

Spud Date:

Rig Release Date:

I hereby certify that the information above is true and complete to the best of my knowledge and belief.

SIGNATURE Stephanie Rabadue TITLE Regulatory Analyst DATE 12/15/2015
stephanie_rabadue@xtoenergy.com
 Type or print name Stephanie Rabadue E-mail address: stephanie_rabadue@xtoenergy.com PHONE 432-620-6714

For State Use Only

APPROVED BY [Signature] TITLE Petroleum Engineer DATE 01/06/16
 Conditions of Approval (if any):

JAN 06 2016

dy

HOBBS OCD

DEC 30 2015

RECEIVED

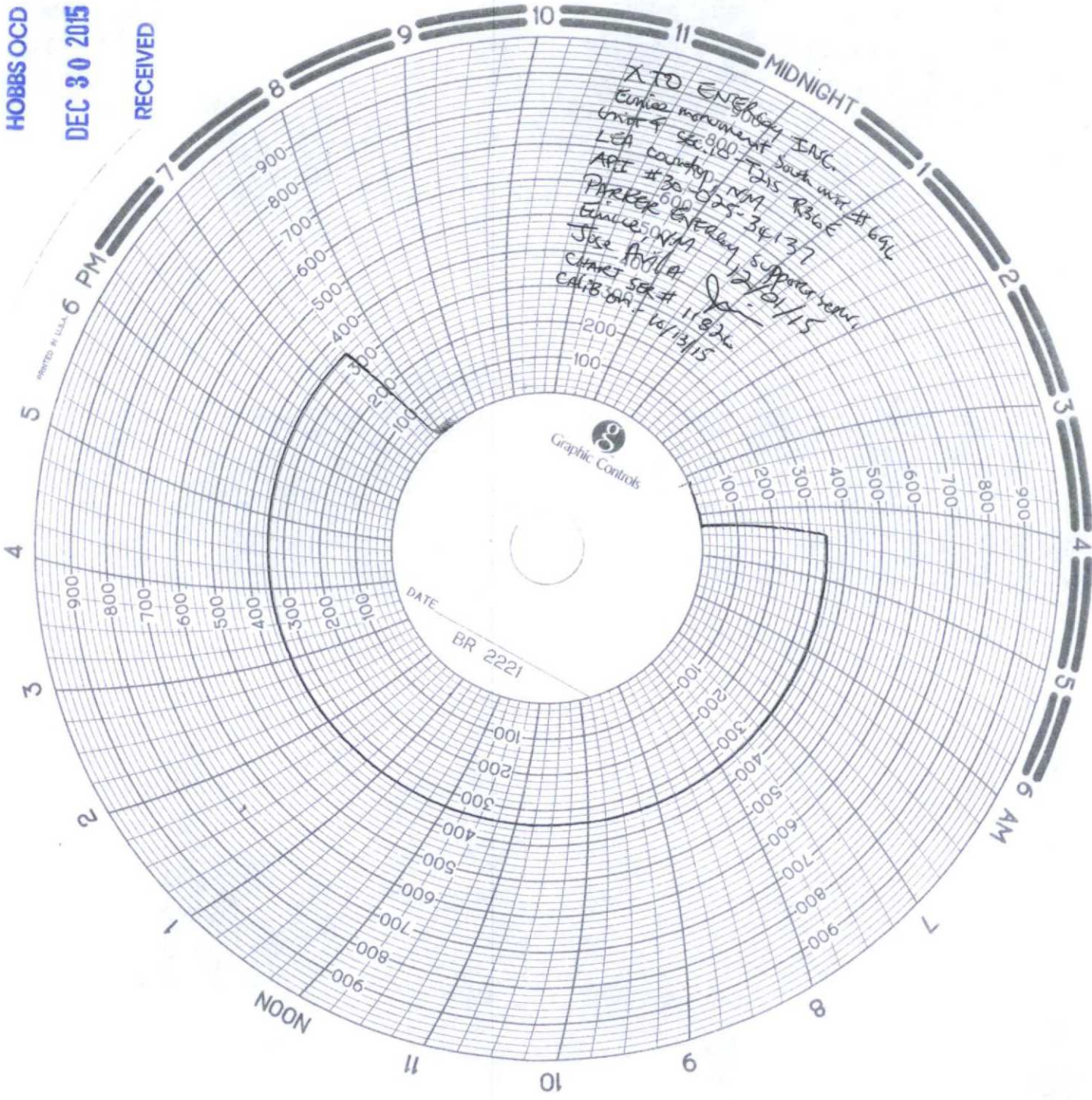

PRINTED IN U.S.A.

6 PM

MIDNIGHT

Graphic Controls

DATE
BR 2221

NOON

6 AM