

District I
1625 N. French Dr., Hobbs, NM 88240
Phone: (575) 393-6161 Fax: (575) 393-0720
District II
811 S. First St., Artesia, NM 88210
Phone: (575) 748-1283 Fax: (575) 748-9720
District III
1000 Rio Brazos Road, Aztec, NM 87410
Phone: (505) 334-6178 Fax: (505) 334-6170
District IV
1220 S. St. Francis Dr., Sante Fe, NM 87505
Phone: (505) 476-3460 Fax: (505) 476-3462

State of New Mexico
Energy, Minerals & Natural Resources
Department
OIL CONSERVATION DIVISION
1220 South St. Francis Dr.
Sante Fe, NM 87505

NM OIL CONSERVATION
ARTESIA DISTRICT

NOV 19 2015

FORM C-102

Revised August 1, 2011

Submit one copy to appropriate

District Office

RECEIVED

☐ AMENDED REPORT

WELL LOCATION AND ACREAGE DEDICATION PLAT

¹ API Number 30-025-43021	² Pool Code 98097	³ Pool Name WC-025 G-09 S263327G; Upper Wolfcamp
⁴ Property Code 315672	⁵ Property Name ROSEWOOD 26 FED COM	⁶ Well Number #701H
⁷ GRID No. 7377	⁸ Operator Name EOG RESOURCES, INC.	⁹ Elevation 3315'

¹⁰Surface Location

UL or lot no.	Section	Township	Range	Lot Idn	Feet from the	North/South line	Feet from the	East/West line	County
E	26	26-S	33-E	-	2410'	NORTH	417'	WEST	LEA

UL or lot no.	Section	Township	Range	Lot Idn	Feet from the	North/South line	Feet from the	East/West line	County
D	23	26-S	33-E	-	230'	NORTH	330'	WEST	LEA

¹² Dedicated Acres 240.00	¹³ Joint or Infill	¹⁴ Consolidation Code	¹⁵ Order No.
---	-------------------------------	----------------------------------	-------------------------

HOBBS OCT

No allowable will be assigned to this completion until all interests have been consolidated or a non-standard unit has been approved by the division.

JAN 13 2016

RECEIVED

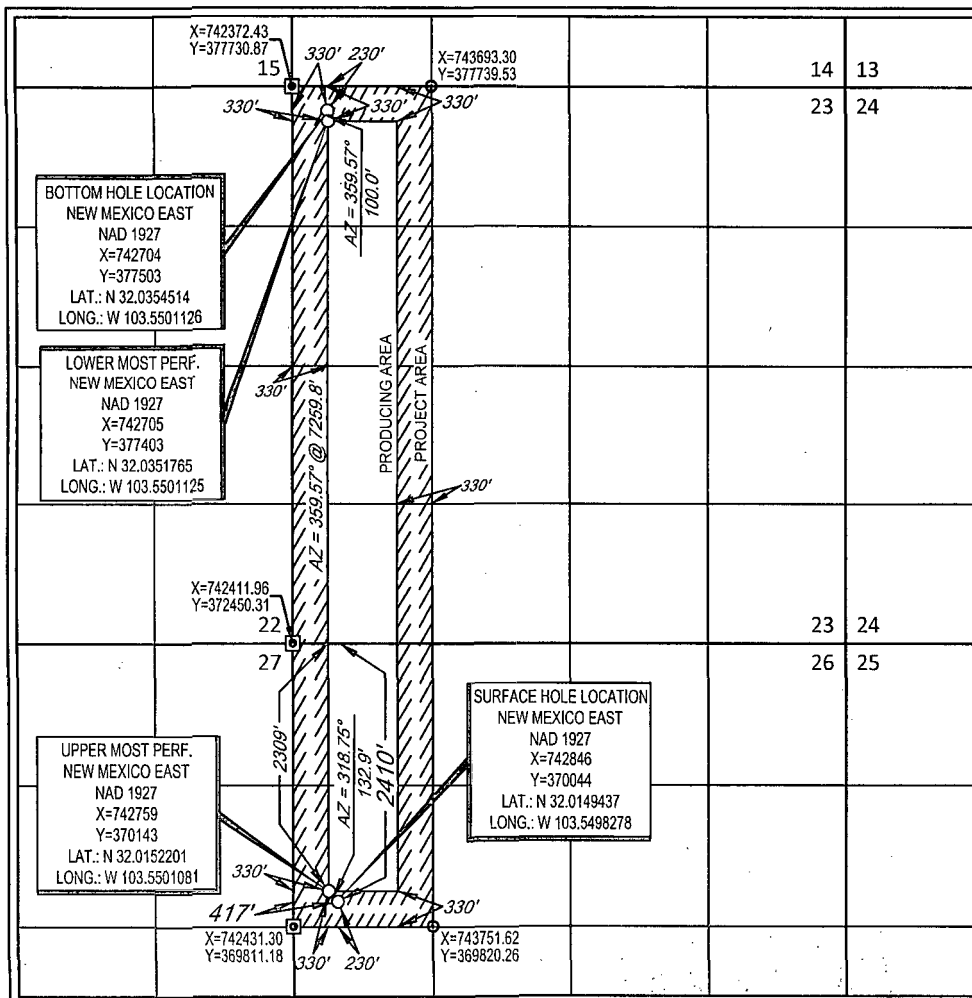

¹⁷OPERATOR CERTIFICATION

I hereby certify that the information contained herein is true and complete to the best of my knowledge and belief, and that this organization either owns a working interest or unleased mineral interest in the land including the proposed bottom hole location or has a right to drill this well at this location pursuant to a contract with an owner of such a mineral or working interest, or to a voluntary pooling agreement or a compulsory pooling order heretofore entered by the division.

Renee Jarratt 6/25/15
Signature Date

Renee' Jarratt

Printed Name

E-mail Address

¹⁸SURVEYOR CERTIFICATION

I hereby certify that the well location shown on this plat was plotted from field notes of actual surveys made by me or under my supervision, and that the same is true to the best of my belief.

05/26/2015
Date of Survey
Signature and Seal of Professional Surveyor
MICHAEL BROWN
NEW MEXICO
18329
PROFESSIONAL SURVEYOR

Certificate Number

JAN 14 2016

EXHIBIT 2 VICINITY MAP

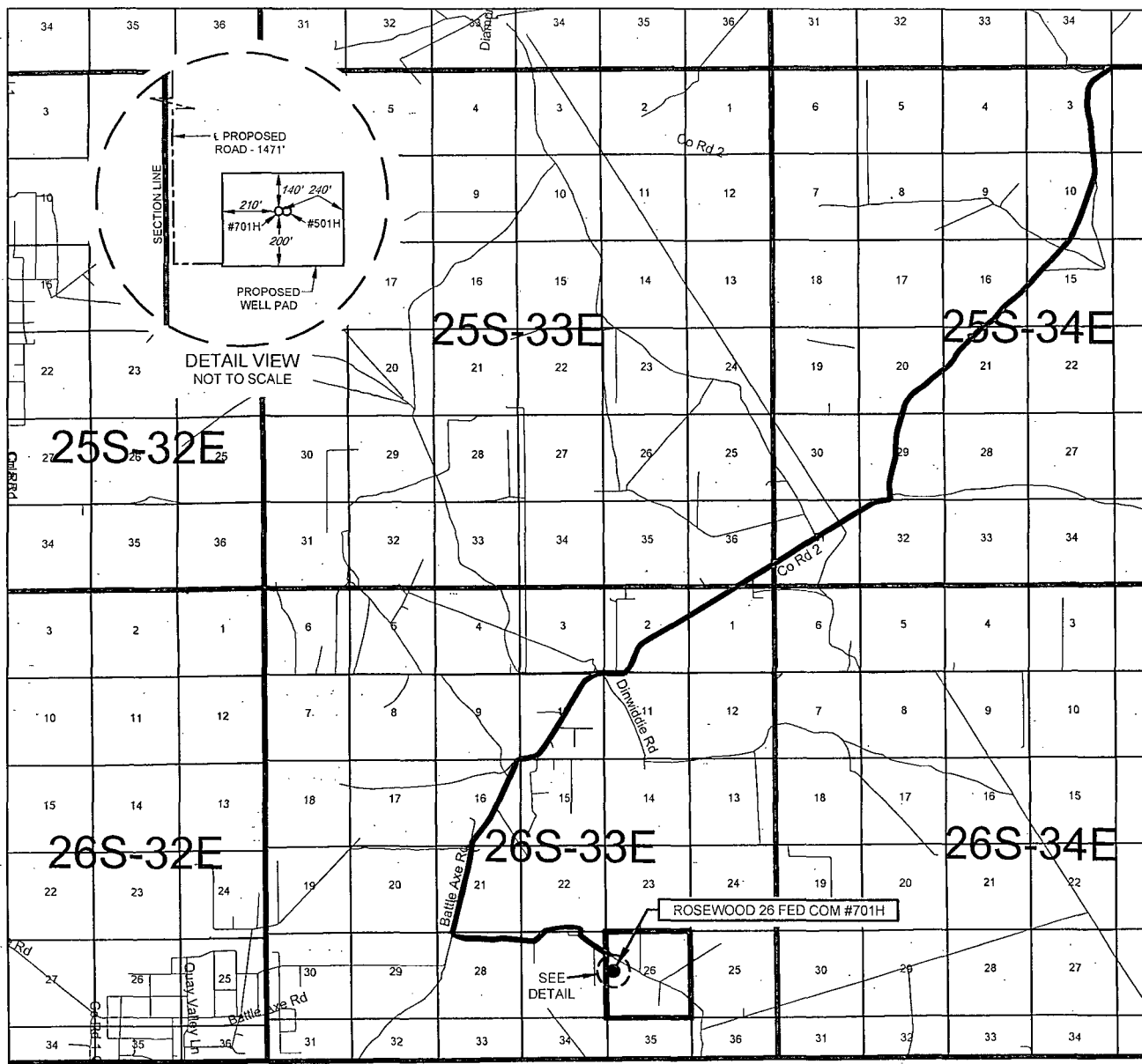

LEASE NAME & WELL NO.: ROSEWOOD 26 FED COM #701H

SECTION 26 TWP 26-S RGE 33-E SURVEY N.M.P.M.
COUNTY LEA STATE NM
DESCRIPTION 2410' FNL & 417' FWL

DISTANCE & DIRECTION

FROM INT. OF NM-18 N. & NM-128, GO WEST ON NM-128W ±14.1 MILES, THENCE SOUTHWEST (LEFT) ON BATTLE AXE RD. ±17.1 MILES, THENCE EAST (LEFT) ON LEASE RD. ±2.0 MILES, THENCE SOUTH (RIGHT) ON PROPOSED RD. ±0.28 MILES (±1471 FEET), TO A POINT SOUTHWEST OF THE LOCATION.

THIS EASEMENT/SERVITUDE LOCATION SHOWN HEREON HAS BEEN SURVEYED ON THE GROUND UNDER MY SUPERVISION AND PREPARED ACCORDING TO THE EVIDENCE FOUND AT THE TIME OF SURVEY, AND DATA PROVIDED BY EOG RESOURCES, INC. THIS CERTIFICATION IS MADE AND LIMITED TO THOSE PERSONS OR ENTITIES SHOWN ON THE FACE OF THIS PLAT AND IS NON-TRANSFERABLE. THIS SURVEY IS CERTIFIED FOR THIS TRANSACTION ONLY.

ALL BEARINGS, DISTANCES, AND COORDINATE VALUES CONTAINED HEREON ARE GRID BASED UPON THE NEW MEXICO STATE PLANE COORDINATE SYSTEM, EAST ZONE OF THE NORTH AMERICAN DATUM 1927, U.S. SURVEY FEET.

SCALE: 1" = 10000'
0' 5000' 10000'



TOPOGRAPHIC
'LOYALTY' INNOVATION LEGACY

1400 EVERMAN PARKWAY, Ste. 197 • FT. WORTH, TEXAS 76140
TELEPHONE: (817) 744-7512 • FAX (817) 744-7548
2903 NORTH BIG SPRING • MIDLAND, TEXAS 79705
TELEPHONE: (432) 682-1653 OR (800) 767-1653 • FAX (432) 682-1743
WWW.TOPOGRAPHIC.COM



EXHIBIT 2A

SECTION 26, TOWNSHIP 26-S, RANGE 33-E, N.M.P.M.
LEA COUNTY, NEW MEXICO

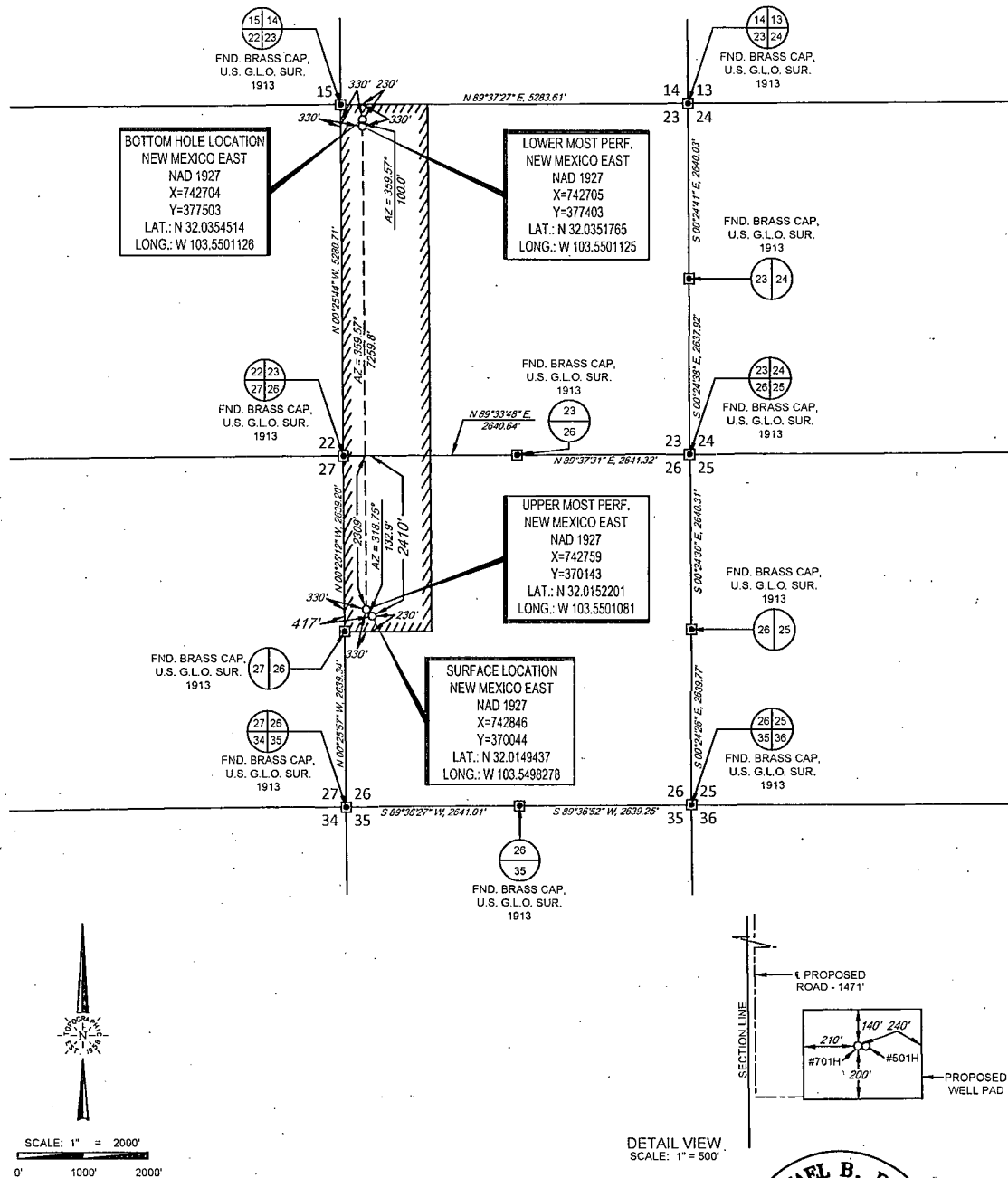

LEASE NAME & WELL NO.: ROSEWOOD 26 FED COM #701H

SECTION 26 TWP 26-S RGE 33-E SURVEY N.M.P.M.
COUNTY LEA STATE NM
DESCRIPTION 2410' FNL & 417' FWL

DISTANCE & DIRECTION

FROM INT. OF NM-18 N. & NM-128, GO WEST ON NM-128W ±1.1 MILES, THENCE SOUTHWEST (LEFT) ON BATTLE AXE RD. ±17.1 MILES, THENCE EAST (LEFT) ON LEASE RD. ±2.0 MILES, THENCE SOUTH (RIGHT) ON PROPOSED RD. ±0.28 MILES (±1471 FEET), TO A POINT SOUTHWEST OF THE LOCATION.

ALL BEARINGS, DISTANCES, AND COORDINATE VALUES CONTAINED HEREON ARE GRID BASED UPON THE NEW MEXICO STATE PLANE COORDINATE SYSTEM, EAST ZONE OF THE NORTH AMERICAN DATUM, 1927, U.S. SURVEY FEET.

THIS EASEMENT/SERVITUDE LOCATION SHOWN HEREON HAS BEEN SURVEYED ON THE GROUND UNDER MY SUPERVISION AND PREPARED ACCORDING TO THE EVIDENCE FOUND AT THE TIME OF SURVEY, AND DATA PROVIDED BY EOG RESOURCES, INC. THIS CERTIFICATION IS MADE AND LIMITED TO THOSE PERSONS OR ENTITIES SHOWN ON THE FACE OF THIS PLAN AND IS NON-TRANSFERABLE. THIS SURVEY IS CERTIFIED FOR THIS TRANSACTION ONLY.

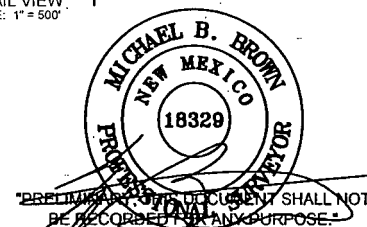

Michael Blake Brown, P.S. No. 18329
JUNE 12, 2015



TOPOGRAPHIC
LOYALTY INNOVATION LEGACY

1400 EVERMAN PARKWAY, Ste. 197 • FT. WORTH, TEXAS 76140
TELEPHONE: (817) 744-7512 • FAX (817) 744-7519
2503 NORTH BIG SPRING • MIDLAND, TEXAS 79705
TELEPHONE: (432) 652-1653 OR (800) 767-1653 • FAX (432) 652-1743
WWW.TOPOGRAPHIC.COM

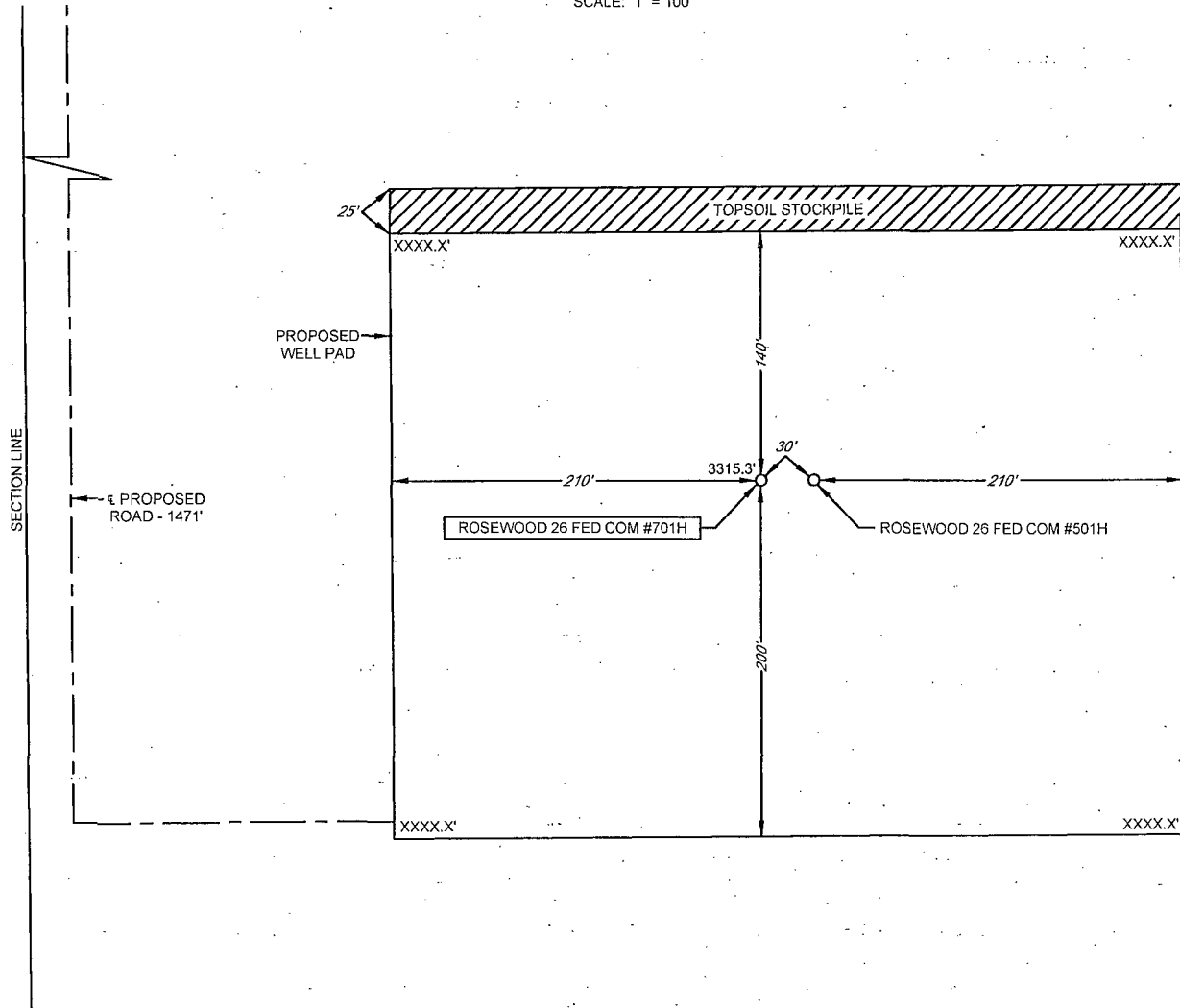

EXHIBIT 2B

SECTION 26, TOWNSHIP 26-S, RANGE 33-E, N.M.P.M.
LEA COUNTY, NEW MEXICO

3.51 ACRE SITE

DETAIL VIEW
SCALE: 1" = 100'



LEASE NAME & WELL NO.: ROSEWOOD 26 FED COM #701H
#701H LATITUDE N 32.0149437 #701H LONGITUDE W 103.5498278

LEGEND

SECTION LINE
PROPOSED ROAD



SCALE: 1" = 100'
0' 50' 100'



TOPOGRAPHIC
LOYALTY INNOVATION LEGACY

1400 EVERMAN PARKWAY, Ste. 197 • FT. WORTH, TEXAS 76140
TELEPHONE: (817) 744-7512 • FAX (817) 744-7548
2903 NORTH BIG SPRING • MIDLAND, TEXAS 79705
TELEPHONE: (432) 682-1653 OR (800) 767-1653 • FAX (432) 682-1743
WWW.TOPOGRAPHIC.COM

ALL BEARINGS, DISTANCES, AND COORDINATE VALUES CONTAINED HEREON ARE GRID
BASED UPON THE NEW MEXICO STATE PLANE COORDINATE SYSTEM, EAST ZONE OF THE
NORTH AMERICAN DATUM 1927, U.S. SURVEY FEET

THIS PROPOSED PAD SITE LOCATION SHOWN HEREON HAS BEEN SURVEYED ON THE GROUND UNDER
MY SUPERVISION AND PREPARED ACCORDING TO THE EVIDENCE FOUND AT THE TIME OF SURVEY,
AND DATA PROVIDED BY EOG RESOURCES, INC. THIS CERTIFICATION IS MADE AND LIMITED TO THOSE
PERSONS OR ENTITIES SHOWN ON THE FACE OF THIS PLAT AND IS NON-TRANSFERABLE. THIS
SURVEY IS CERTIFIED FOR THIS TRANSACTION ONLY.

ORIGINAL DOCUMENT SIZE: 8.5" X 11"

EXHIBIT 2C

RECLAMATION AND FACILITY DIAGRAM - PRODUCTION FACILITIES DIAGRAM

SECTION 26, TOWNSHIP 26-S, RANGE 33-E, N.M.P.M.
LEA COUNTY, NEW MEXICO

DETAIL VIEW
SCALE: 1" = 60'



TOPSOIL STORAGE

INTERIM
RECLAMATION AREA

50'

ROSEWOOD 26 FED COM #501H

R 161'

INTERIM
RECLAMATION
AREA

140'

340'

290'

200'

ROSEWOOD 26 FED COM #701H

INTERIM
RECLAMATION
AREA

ACCESS
ROAD

65'

210'

450'

240'

65'

LEASE NAME & WELL NO.: ROSEWOOD 26 FED COM #701H

#701H LATITUDE N 32.0149437 #701H LONGITUDE W 103.5498278

LEGEND

- | | | | |
|--|------------------------------|--|-----------------|
| | 500 BBL OIL TANK | | FLARE SEPARATOR |
| | 500 BBL WATER TANK | | VRU |
| | 36 x 15 HEATER/
SEPARATOR | | 48 X 25 VRT |
| | | | FP FLARE |
| | | | OP FLARE |

EXHIBIT 3

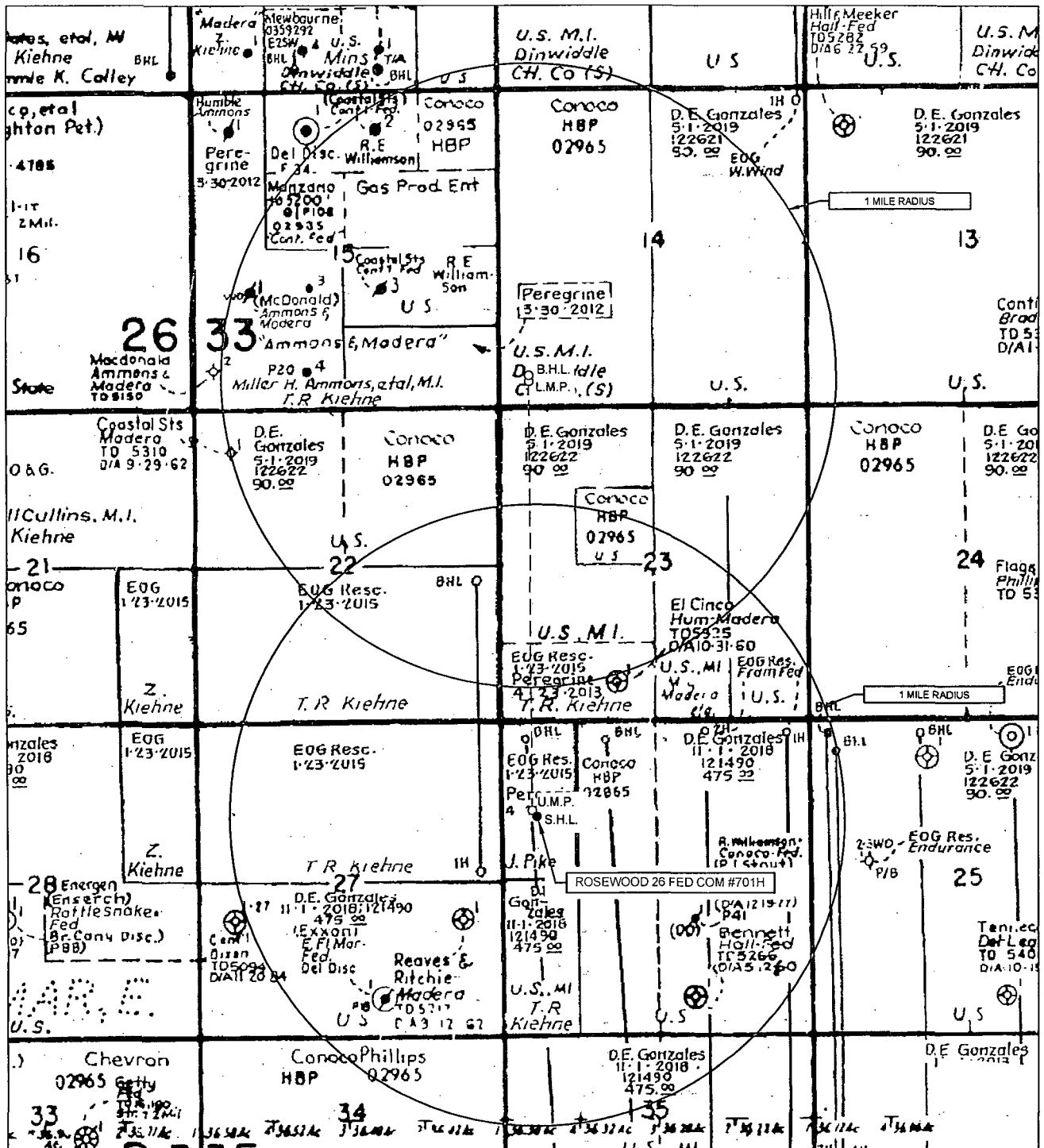
SECTION 26, TOWNSHIP 26-S, RANGE 33-E, N.M.P.M.
LEA COUNTY, NEW MEXICO

LEASE NAME & WELL NO.: ROSEWOOD 26 FED COM #701H

SCALE: NTS

#701H LATITUDE N 32.0149437

#701H LONGITUDE W 103.5498278

ALL BEARINGS, DISTANCES, AND COORDINATE VALUES CONTAINED HEREON ARE GRID.
BASED UPON THE NEW MEXICO STATE PLANE COORDINATE SYSTEM, EAST ZONE OF THE
NORTH AMERICAN DATUM 1927, U.S. SURVEY FEET

THIS EASEMENT/SERVITUDE LOCATION SHOWN HEREON HAS BEEN SURVEYED ON THE GROUND
UNDER MY SUPERVISION AND PREPARED ACCORDING TO THE EVIDENCE FOUND AT THE TIME OF
SURVEY, AND DATA PROVIDED BY EOG RESOURCES, INC. THIS CERTIFICATION IS MADE AND LIMITED
TO THOSE PERSONS OR ENTITIES SHOWN ON THE FACE OF THIS PLAT AND IS NON-TRANSFERABLE.
THIS SURVEY IS CERTIFIED FOR THIS TRANSACTION ONLY.



TOPOGRAPHIC
LOYALTY INNOVATION LEGACY

1400 EVERMAN PARKWAY, Ste. 197 • FT. WORTH, TEXAS 76140
TELEPHONE: (817) 744-7512 • FAX (817) 744-7548
2903 NORTH BIG SPRING • MIDLAND, TEXAS 79705
TELEPHONE: (432) 682-1653 OR (800) 767-1653 • FAX (432) 682-1743
WWW.TOPOGRAPHIC.COM

LOCATION & ELEVATION VERIFICATION MAP

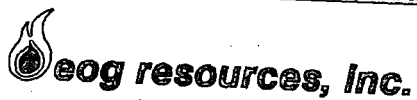
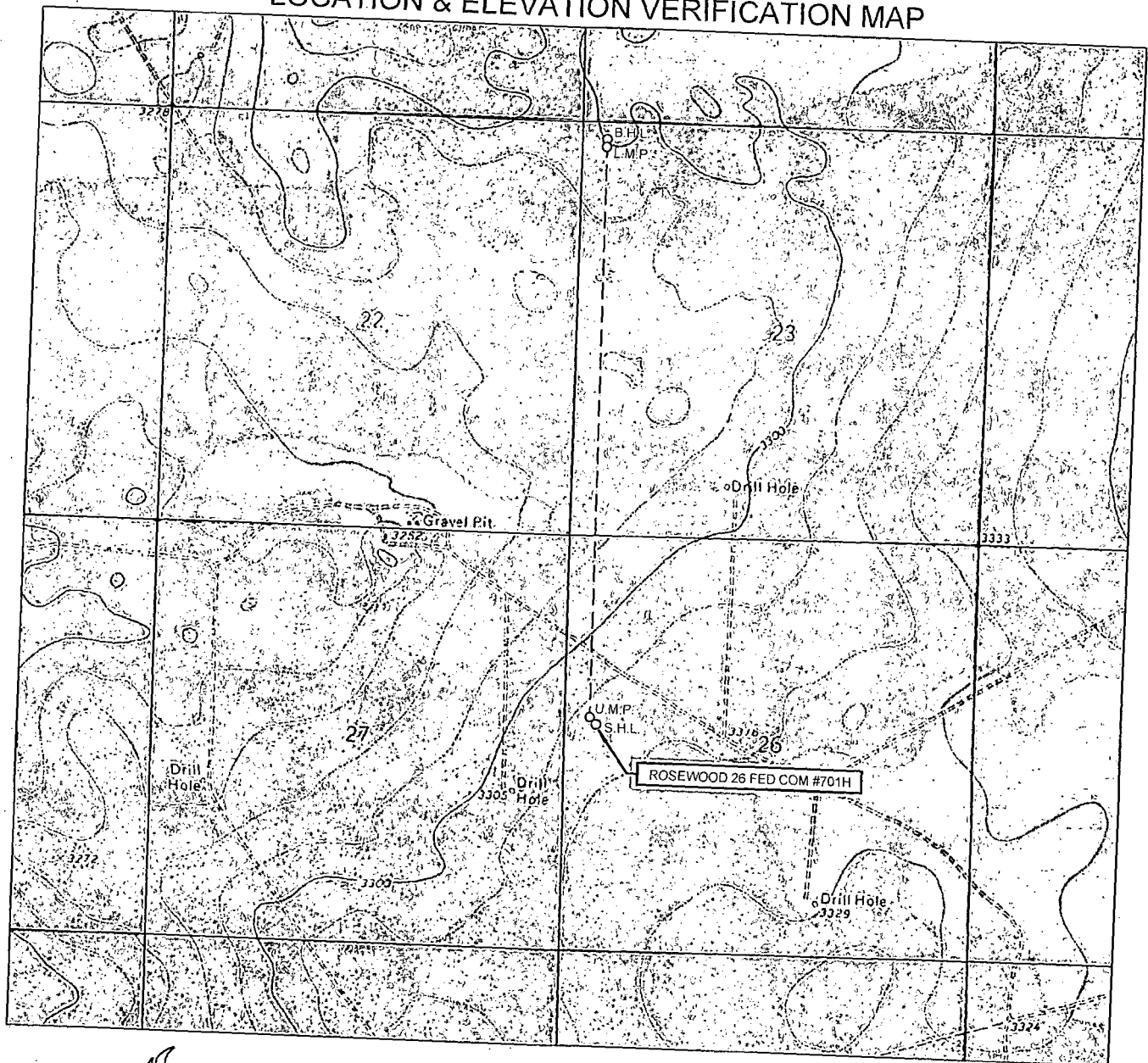

LEASE NAME & WELL NO.: ROSEWOOD 26 FED COM #701H

SECTION 26 TWP 26-S RGE 33-E SURVEY N.M.P.M.
 COUNTY LEA STATE NM ELEVATION 3315'
 DESCRIPTION 2410' FNL & 417' FWL

LATITUDE N 32.0149437 LONGITUDE W 103.5498278



SCALE: 1" = 2000'
 0' 1000' 2000'

THIS EASEMENT/SERVITUDE LOCATION SHOWN HEREON HAS BEEN SURVEYED ON THE GROUND UNDER MY SUPERVISION AND PREPARED ACCORDING TO THE EVIDENCE FOUND AT THE TIME OF SURVEY, AND DATA PROVIDED BY EOG RESOURCES, INC. THIS CERTIFICATION IS MADE AND LIMITED TO THOSE PERSONS OR ENTITIES SHOWN ON THE FACE OF THIS PLAT AND IS NON-TRANSFERABLE. THIS SURVEY IS CERTIFIED FOR THIS TRANSACTION ONLY.

ALL BEARINGS, DISTANCES, AND COORDINATE VALUES CONTAINED HEREON ARE GRID BASED UPON THE NEW MEXICO STATE PLANE COORDINATE SYSTEM, EAST ZONE OF THE NORTH AMERICAN DATUM 1927, U.S. SURVEY FEET.



TOPOGRAPHIC
 'LOYALTY' 'INNOVATION' 'LEGACY'

1400 EVERMAN PARKWAY, Ste. 197 • FT. WORTH, TEXAS 76140
 TELEPHONE: (817) 744-7512 • FAX (817) 744-7548
 2903 NORTH BIG SPRING • MIDLAND, TEXAS 79705
 TELEPHONE: (432) 682-1653 OR (800) 787-1653 • FAX (432) 682-1743
 WWW.TOPOGRAPHIC.COM

EXHIBIT 5

SECTION 26, TOWNSHIP 26 SOUTH, RANGE 33 EAST, N.M.P.M.
LEA COUNTY, NEW MEXICO

ROSEWOOD 26 FED COM #501H & #701H INFRASTRUCTURE MAP



SCALE: 1" = 1000'
0' 500' 1000'

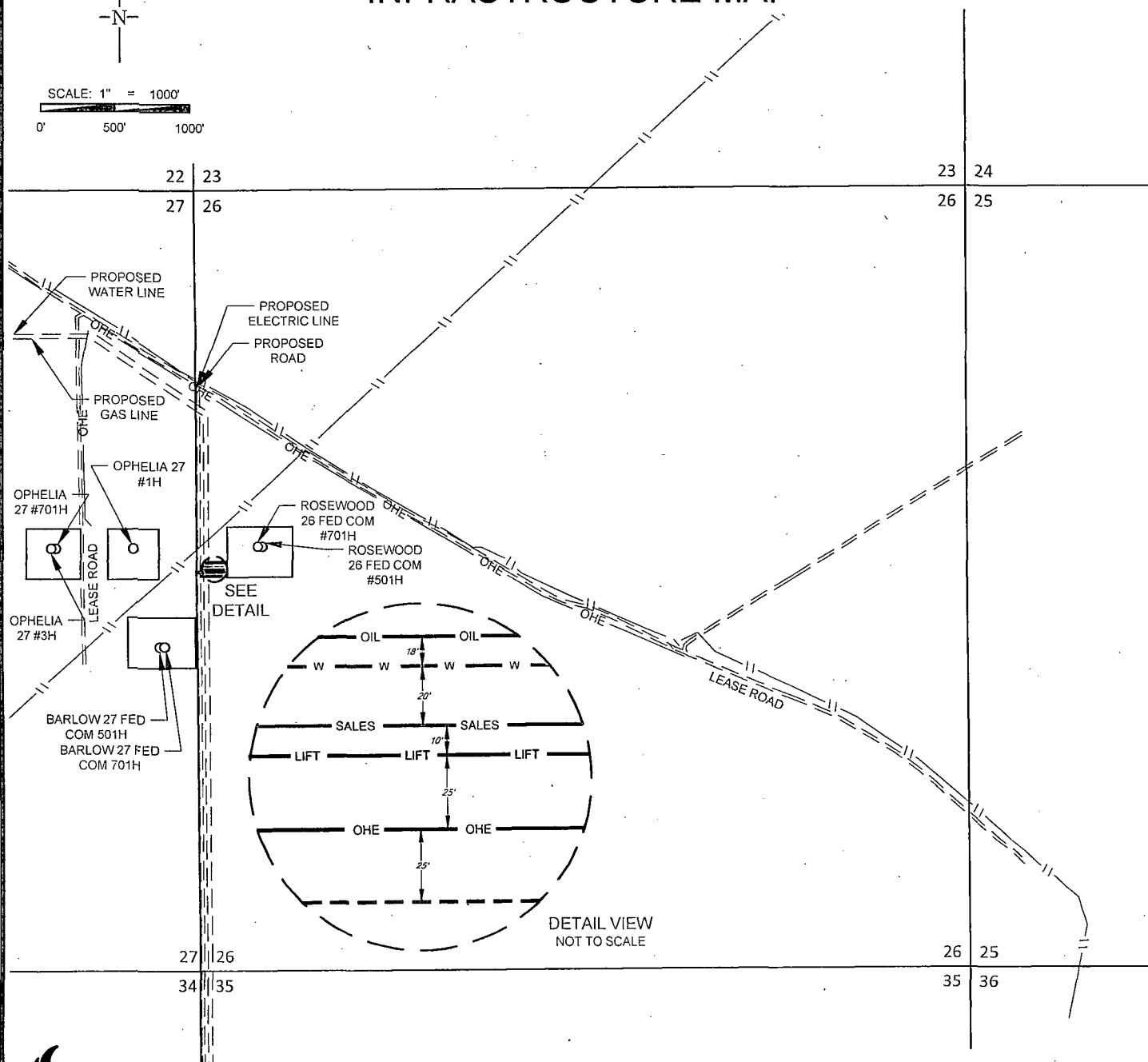

ROSEWOOD 26 FED COM #501H & #701H INFRASTRUCTURE MAP	REVISION:	
	INT	DATE
DATE: 06/15/15		
FILE: S:\ROSEWOOD\FEDCOM_501H & 701H INFRASTRUCTURE		
DRAWN BY: MML		
SHEET: 1 OF 1		

W	PRODUCED WATER 10" POLY LINE -TOTAL FOOTAGE 127 FT -(WORKING PRESSURE 75-125 PSI) ROSEWOOD 26 FED COM #501H & #701H 127 FT	SALES	GAS SALES 12" STEEL LINE -TOTAL FOOTAGE 157 FT -(WORKING PRESSURE 75-125 PSI) ROSEWOOD 26 FED COM #501H & #701H 157 FT
LIFT	GAS LIFT 8" STEEL LINE -TOTAL FOOTAGE 157 FT -(WORKING PRESSURE 75-125 PSI) ROSEWOOD 26 FED COM #501H & #701H 157 FT	OIL	OIL SALES 6" STEEL LINE -TOTAL FOOTAGE 142 FT -(WORKING PRESSURE 75-125 PSI) ROSEWOOD 26 FED COM #501H & #701H 142 FT
OHE	ELECTRIC LINE -TOTAL FOOTAGE 193 FT ROSEWOOD 26 FED COM #501H & #701H 193 FT		PROPOSED LEASE RD. -TOTAL FOOTAGE 180 FT ROSEWOOD 26 FED COM #501H & #701H 180 FT