

UNITED STATES
DEPARTMENT OF THE INTERIOR
BUREAU OF LAND MANAGEMENT

Carlsbad Field Office
OCD Hobbs

FORM APPROVED
OMB No. 1004-0137
Expires: October 31, 2014

SUNDRY NOTICES AND REPORTS ON WELLS
Do not use this form for proposals to drill or to re-enter an abandoned well. Use Form 3160-3 (APD) for such proposals.

5. Lease Serial No.
NMNM100568

6. If Indian, Allottee or Tribe Name

SUBMIT IN TRIPLICATE – Other instructions on page 2.

1. Type of Well

☐ Oil Well ☐ Gas Well ☒ Other Overhead Electric Line

2. Name of Operator
Devon Energy Production Company, L.P.

3a. Address
333 W. Sheridan Avenue,
Oklahoma City, Oklahoma 73102-5015

3b. Phone No. (include area code)
405.332.7819

4. Location of Well (Footage, Sec., T., R., M., or Survey Description)
Section 13, Township 26 South, Range 34 East, 330' FSL & 1345' FWL, Unit N

7. If Unit of CA/Agreement, Name and/or No.

8. Well Name and No.
Ragin Cajun 13 Federal 1H

9. API Well No.
30-025-41259

10. Field and Pool or Exploratory Area
Jabaline, Delaware

11. County or Parish, State
Lea County, New Mexico

12. CHECK THE APPROPRIATE BOX(ES) TO INDICATE NATURE OF NOTICE, REPORT OR OTHER DATA

TYPE OF SUBMISSION	TYPE OF ACTION			
<input checked="" type="checkbox"/> Notice of Intent	<input type="checkbox"/> Acidize	<input type="checkbox"/> Deepen	<input type="checkbox"/> Production (Start/Resume)	<input type="checkbox"/> Water Shut-Off
<input type="checkbox"/> Subsequent Report	<input type="checkbox"/> Alter Casing	<input type="checkbox"/> Fracture Treat	<input type="checkbox"/> Reclamation	<input type="checkbox"/> Well Integrity
<input type="checkbox"/> Final Abandonment Notice	<input type="checkbox"/> Casing Repair	<input type="checkbox"/> New Construction	<input type="checkbox"/> Recomplete	<input checked="" type="checkbox"/> Other Surface Disturbance
	<input type="checkbox"/> Change Plans	<input type="checkbox"/> Plug and Abandon	<input type="checkbox"/> Temporarily Abandon	
	<input type="checkbox"/> Convert to Injection	<input type="checkbox"/> Plug Back	<input type="checkbox"/> Water Disposal	

13. Describe Proposed or Completed Operation: Clearly state all pertinent details, including estimated starting date of any proposed work and approximate duration thereof. If the proposal is to deepen directionally or recompleat horizontally, give subsurface locations and measured and true vertical depths of all pertinent markers and zones. Attach the Bond under which the work will be performed or provide the Bond No. on file with BLM/BIA. Required subsequent reports must be filed within 30 days following completion of the involved operations. If the operation results in a multiple completion or recompleat in a new interval, a Form 3160-4 must be filed once testing has been completed. Final Abandonment Notices must be filed only after all requirements, including reclamation, have been completed and the operator has determined that the site is ready for final inspection.)

Install three phase 22.8/13.2 kV overhead electric line from an existing power line in S/2 SW/4 Section 13, Township 26 South, Range 34 East to the Ragin Cajun 13 Fed #1H & #2H location in the SW/4 of Section 13, Township 26 South, Range 34 East, Lea County New Mexico. Wire size will be 1/0 with 45'C4 poles.

148.46 feet (9.00 Rods) X 30 feet wide .102 acres

Estimated construction duration 14 days. Construction start as soon as Sundry is approved.

14. I hereby certify that the foregoing is true and correct. Name (Printed/Typed)
Gregg Larson

Title Right-of-Way Superintendent

Signature

Date 03/06/2015

THIS SPACE FOR FEDERAL OR STATE OFFICE USE

Approved by

FOR FIELD MANAGER

Date

1/6/15

Conditions of approval, if any, are attached. Approval of this notice does not warrant or certify that the applicant holds legal or equitable title to those rights in the subject lease which would entitle the applicant to conduct operations thereon.

Office

BLM-CARLSBAD FIELD OFFICE

Title 18 U.S.C. Section 1001 and Title 43 U.S.C. Section 1212, make it a crime for any person knowingly and willfully to make to any department or agency of the United States any false, fictitious or fraudulent statements or representations as to any matter within its jurisdiction.

(Instructions on page 2)

Accepted for Record Only
MJB/OCD 1/19/2016

JAN 19 2016

W

JAN 19 2016

RECEIVED

EXHIBIT "A"
PAGE 1 of 4
SECTION 13, T26S-R34E, N.M.P.M.
LEA COUNTY, NEW MEXICO

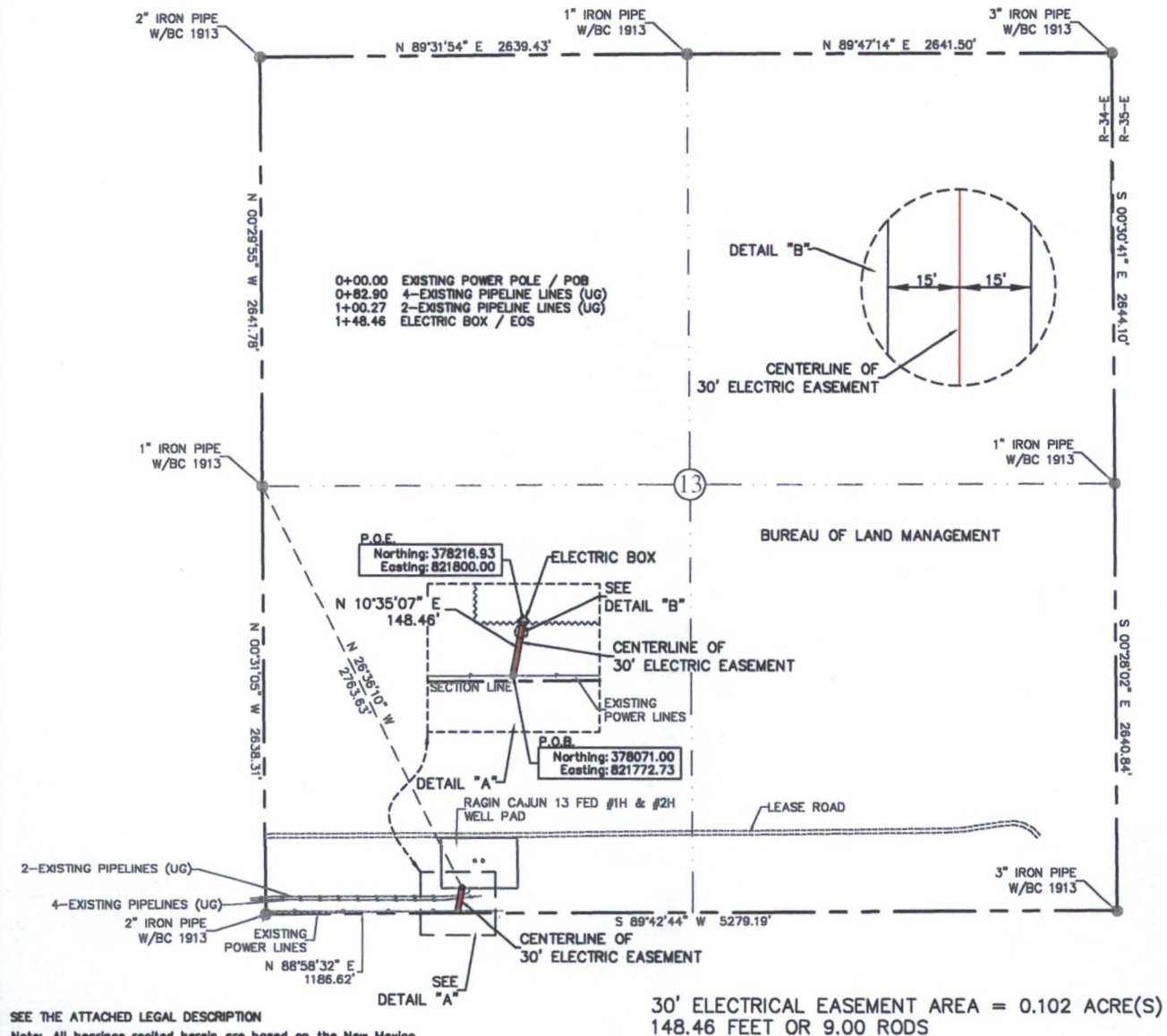

SEE THE ATTACHED LEGAL DESCRIPTION

Note: All bearings recited herein are based on the New Mexico State Plane Coordinate System, NAD 83, New Mexico East Zone 3001, US Survey Feet, all distances are grid.

I, B.L. Laman, New Mexico PLS No. 22404, hereby certify this survey to reflect an actual survey made on the ground under my observation. This survey meets the minimum standards for surveying in New Mexico.

B.L. Laman PLS #22404
DATE SIGNED: 03.04.15
Horizonrow LLC
353 CR 526 Magnolia Springs, TX.
(903) 388-3045 75956
Employee of Horizonrow, LLC

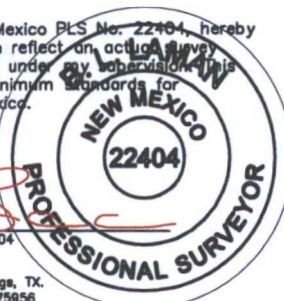

HORIZON ROW LLC

Drawn for:

devon

Drawn by:
KIMBLE MORGAN

Date: 03/01/2015

DEVON ENERGY PRODUCTION COMPANY, L.P.

RAGIN CAJUN 13 FED #1H
ELECTRIC LINE

PROPOSED 30' EASEMENT
ON THE PROPERTY OF
BUREAU OF LAND MANAGEMENT
SECTION 13, T26S-R34E, N.M.P.M.

LINE NUMBER:

EL7608

WBS NUMBER:

CC-110933.01

SCALE:

1" = 1000'

REVISIONS:

SHEET:

1 OF 4

JAN 19 2016

SECTION 13, T26S-R34E, N.M.P.M.,
LEA COUNTY, NEW MEXICO

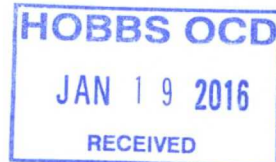

LEGAL DESCRIPTION

FOR

DEVON ENERGY PRODUCTION COMPANY, L.P.

BUREAU OF LAND MANAGEMENT

30' EASEMENT DESCRIPTION:

BEING an easement thirty (30) feet in width lying fifteen (15) feet on the right side and fifteen (15) feet on the left side of the survey centerline described below, being out of the southwest quarter (SW ¼) of Section 13, Township 26 South, Range 34 East, N.M.P.M., Lea County, New Mexico, and being out of a parcel of land owned by the Bureau of Land Management. Said centerline of easement being more particularly described as follows:

Commencing from a 2" iron pipe w/ BC1913 for the southwest corner of Section 13, T26S-R34E, N.M.P.M., Lea County, New Mexico;

Thence N 88°58'32" E a distance of 1186.62' to the **Point of Beginning** of this easement having coordinates of Northing=378071.00, Easting=821772.73 feet and continuing the following course;

Thence N 10°35'07" E a distance of 148.46' to the **Point of Ending** having coordinates of Northing=378216.93, Easting=821800.00 feet in the southwest quarter (SW ¼) of Section 13, T26S-R34E, N.M.P.M., Lea County, New Mexico, from said point a 1" iron pipe w/BC 1913 for the west quarter corner of Section 13, T26S-R34E, bears N 26°36'10" W a distance of 2763.63', covering **148.46' or 9.00 rods** and having an area of **0.102 acres**.

NOTES:

Bearings, distances and coordinates shown herein are based on New Mexico State Plane Coordinate System, NAD 83, East Zone 3001, US Survey Feet, all distances are grid.

I, B.L. Laman, New Mexico PLS No. 22404, hereby certify this survey to reflect an actual survey made on the ground under my supervision. This survey meets the minimum standards for surveying in New Mexico.

B.L. Laman PLS# 22404
Date Signed: 03-04-2015
Horizon Row, LLC
353 CR 526 Magnolia Springs, Tx
(903) 388-3045 75956
Employee of Horizon Row, LLC



HOBBS OCD
JAN 19 2016
RECEIVED

EXHIBIT "A"
PAGE 3 of 4

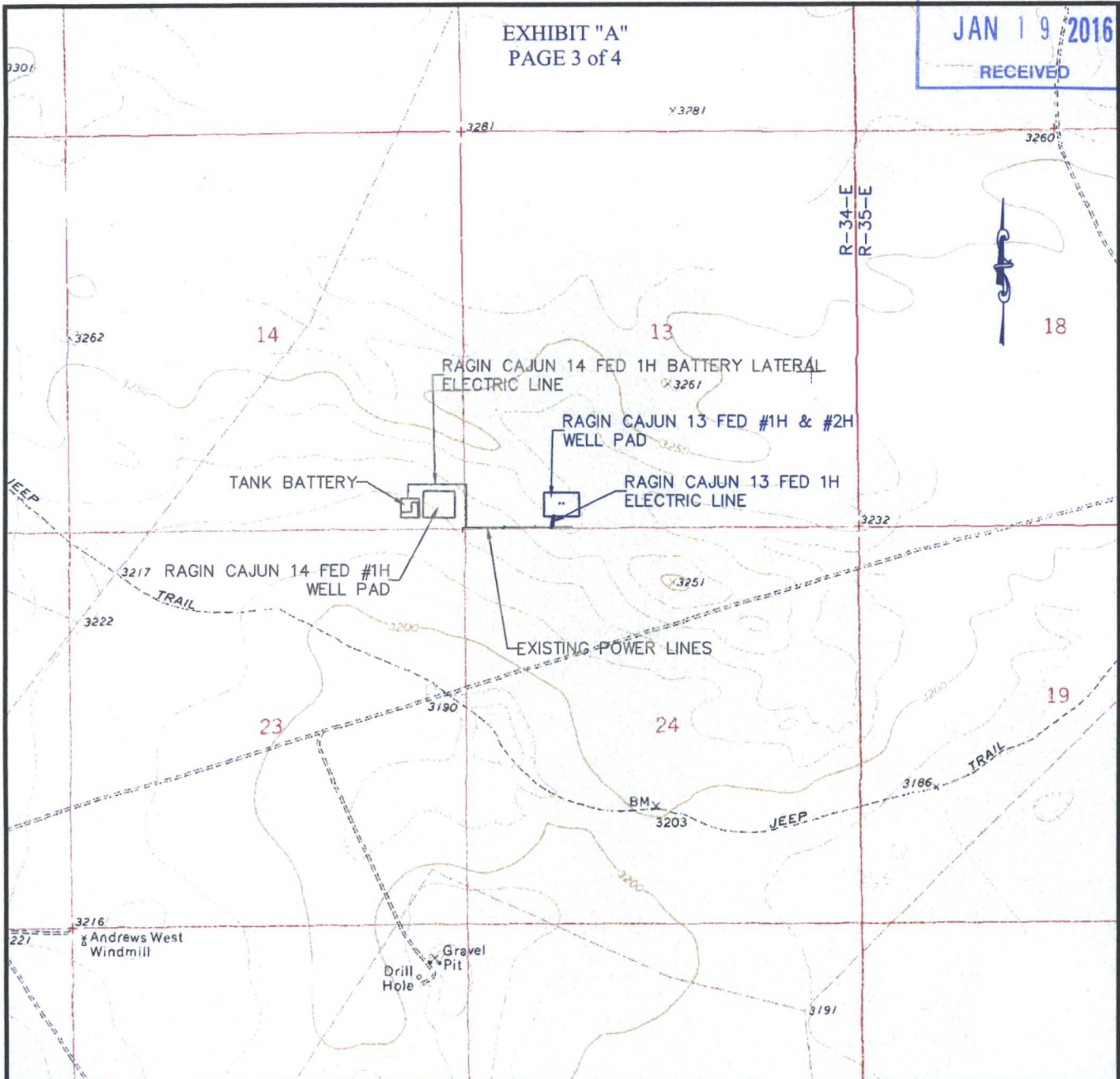

RAGIN CAJUN 13 FED 1H ELECTRIC LINE

SECTION 13, T26S-R34E, N.M.P.M.
LEA COUNTY, NEW MEXICO

HORIZON ROW LLC

DEVON ENERGY PRODUCTION CO., L.P.

PROPOSED 30' EASEMENT

Drawn by:
KIMBLE MORGAN

Date: 03/01/2015

Drawn for:

devon

LINE NUMBER:
EL7608

WBS NUMBER:
CC-110933.01

SCALE:
1" = 2000'

REVISIONS:

SHEET:
3 OF 4

JAN 19 2016

HOBBS OCD

JAN 19 2016

RECEIVED

EXHIBIT "A"
PAGE 4 of 4

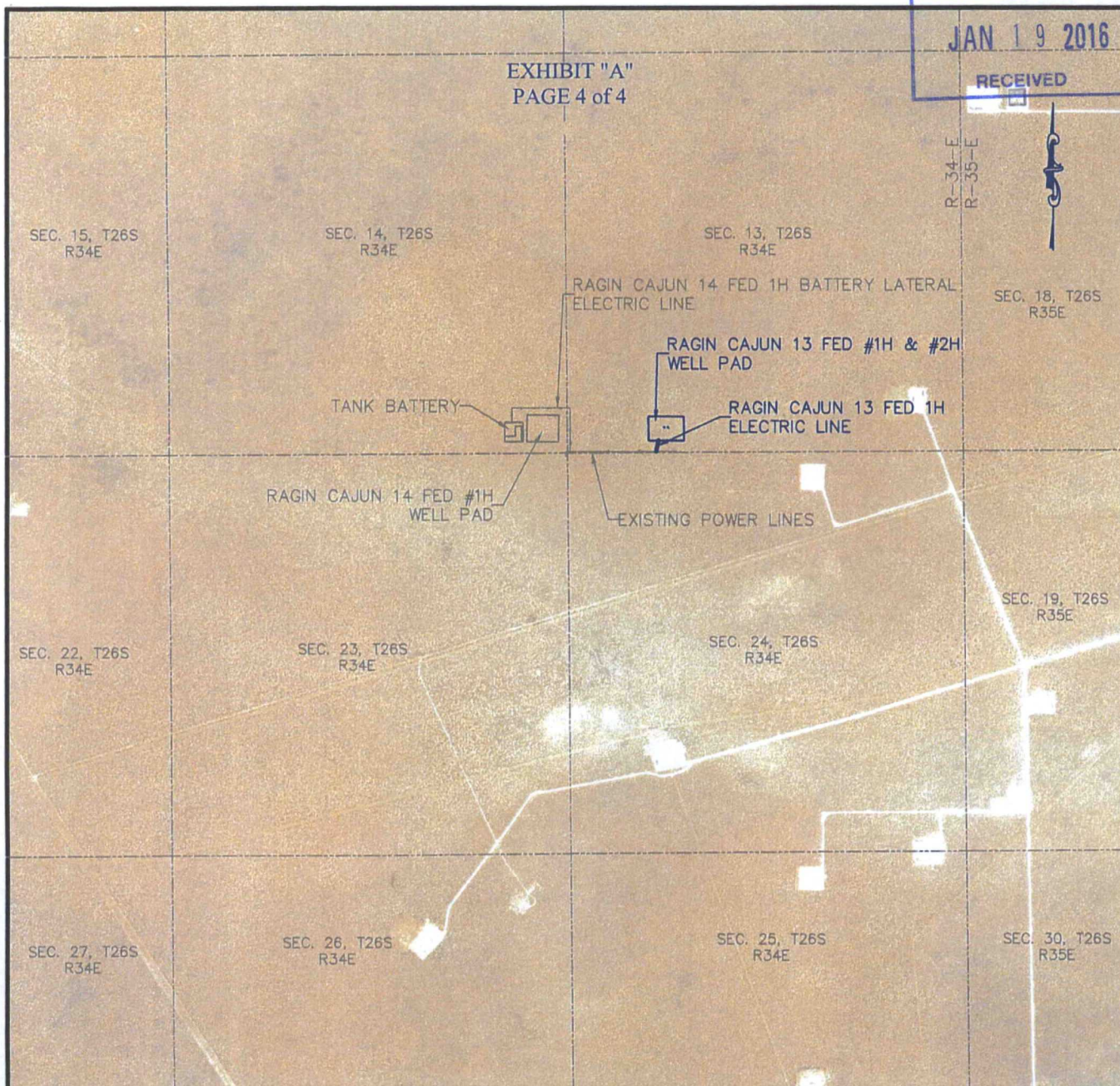

RAGIN CAJUN 13 FED #1H ELECTRIC LINE

SECTION 13, T26S-R34E, N.M.P.M.
LEA COUNTY, NEW MEXICO

HORIZON ROW LLC

DEVON ENERGY PRODUCTION CO., L.P.

PROPOSED 30' EASEMENT

Drawn by:
KIMBLE MORGAN

Date: 03/02/2015

Drawn for:



LINE NUMBER:
EL7608

WBS NUMBER:
CC-110933.01

SCALE:
1" = 2000'

REVISIONS:

SHEET:
4 OF 4

JAN 19 2016