

District I
1623 N. French Dr., Hobbs, NM 88240
Phone: (575) 393-6161 Fax: (575) 393-0720
District II
811 S. First St., Artesia, NM 88210
Phone: (575) 748-1283 Fax: (575) 748-9720
District III
1000 Rio Brazos Road, Aztec, NM 87410
Phone: (505) 334-6178 Fax: (505) 334-6170
District IV
1220 S. St. Francis Dr., Santa Fe, NM 87505
Phone: (505) 476-3460 Fax: (505) 476-3462

State of New Mexico
Energy, Minerals & Natural Resources Department
OIL CONSERVATION DIVISION
1220 South St. Francis Dr.
Santa Fe, NM 87505

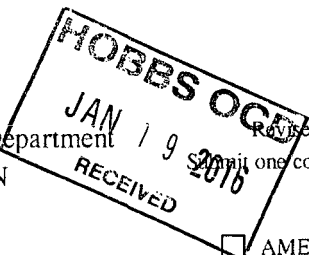

Form C-102
Revised August 1, 2011
Submit one copy to appropriate
District Office
☐ AMENDED REPORT

WELL LOCATION AND ACREAGE DEDICATION PLAT

¹ API Number 30-025-43027	² Pool Code 98133	³ Pool Name WC-025 G-05 S233417N; UP BONE SPRING
⁴ Property Code 315753	⁵ Property Name WHITE DOVE 17 FED COM	⁶ Well Number 2H
⁷ OGRID No. 6137	⁸ Operator Name DEVON ENERGY PRODUCTION COMPANY, L.P.	⁹ Elevation 3479.1

¹⁰ Surface Location

UL or lot no.	Section	Township	Range	Lot Idn	Feet from the	North/South line	Feet from the	East/West line	County
N	17	23 S	34 E		260	SOUTH	1350	WEST	LEA

¹¹ Bottom Hole Location If Different From Surface

UL or lot no.	Section	Township	Range	Lot Idn	Feet from the	North/South line	Feet from the	East/West line	County
D	17	23 S	34 E		330	NORTH	350	WEST	LEA

¹² Dedicated Acres 160	¹³ Joint or Infill	¹⁴ Consolidation Code	¹⁵ Order No.
---	-------------------------------	----------------------------------	-------------------------

No allowable will be assigned to this completion until all interests have been consolidated or a non-standard unit has been approved by the division.

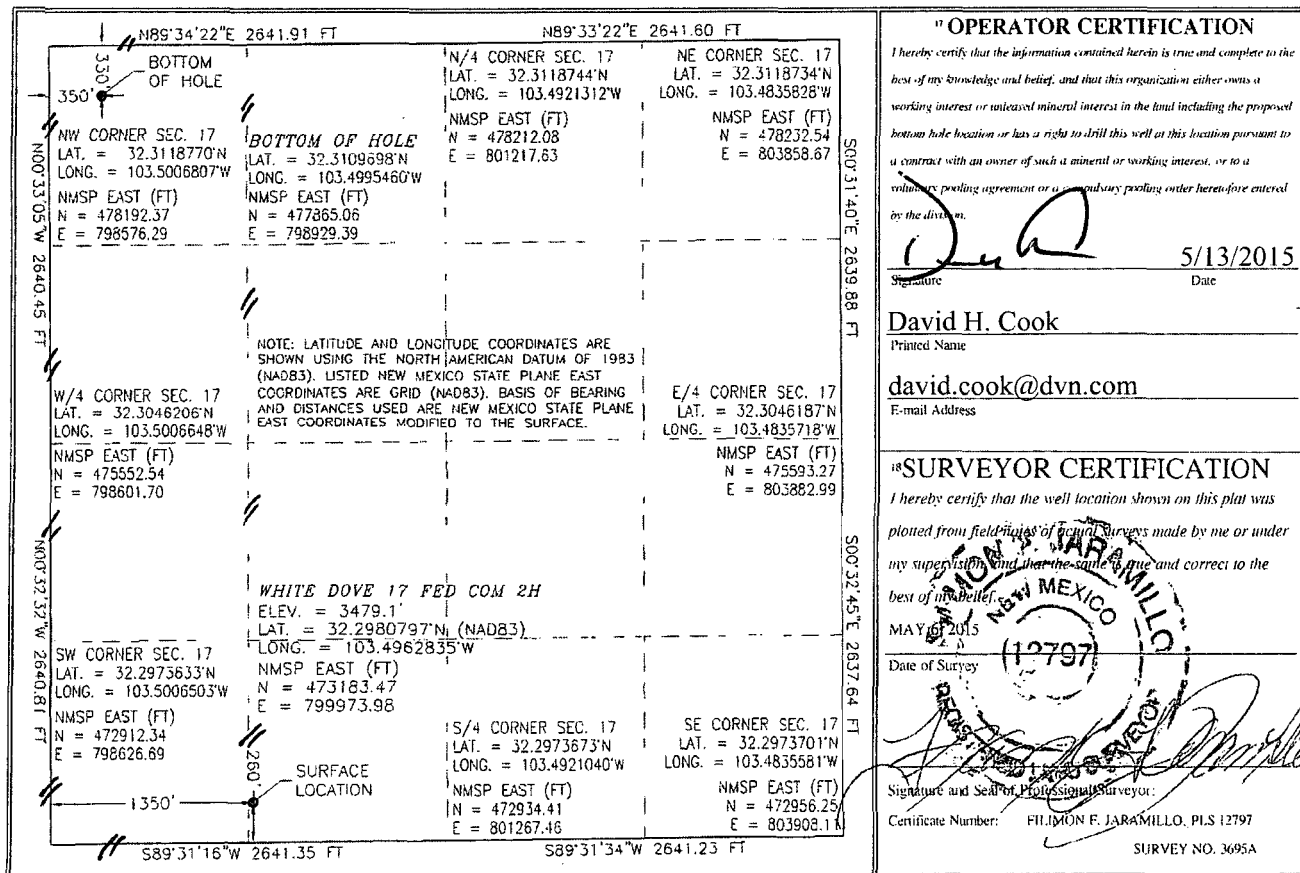

PP: 600 FSL & 1250 FWL

JAN 20 2016

NOTE: LATITUDE AND LONGITUDE COORDINATES ARE SHOWN USING THE NORTH AMERICAN DATUM OF 1983 (NAD83). LISTED NEW MEXICO STATE PLANE EAST COORDINATES ARE GRID (NAD83). BASIS OF BEARING AND DISTANCES USED ARE NEW MEXICO STATE PLANE EAST COORDINATES MODIFIED TO THE SURFACE.

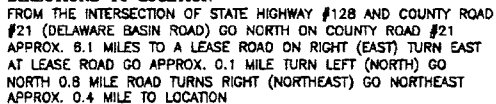

CARLSBAD, NEW MEXICO

SECTION 17, TOWNSHIP 23 SOUTH, RANGE 34 EAST, N.M.P.M.
LEA COUNTY, STATE OF NEW MEXICO
LOCATION VERIFICATION MAP

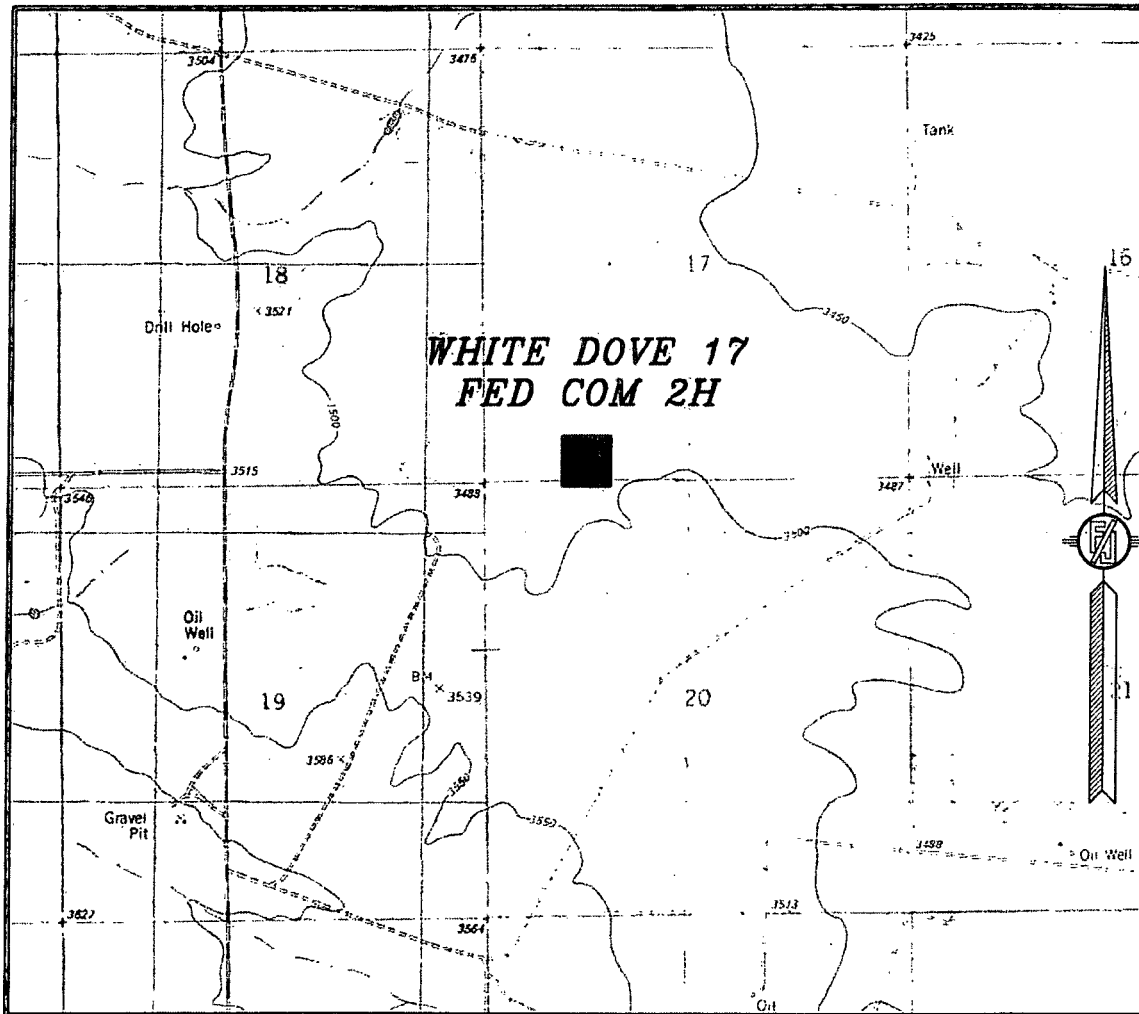

USGS QUAD MAP:
SAN SIMON SINK

NOT TO SCALE

DEVON ENERGY PRODUCTION COMPANY, L.P.
WHITE DOVE 17 FED COM 2H
LOCATED 260 FT. FROM THE SOUTH LINE
AND 1350 FT. FROM THE WEST LINE OF
SECTION 17, TOWNSHIP 23 SOUTH,
RANGE 34 EAST, N.M.P.M.
LEA COUNTY, STATE OF NEW MEXICO

MAY 6, 2015

SURVEY NO. 3695A

MADRON SURVEYING, INC. 301 SOUTH CANAL (575) 234-3341 CARLSBAD, NEW MEXICO

SECTION 17, TOWNSHIP 23 SOUTH, RANGE 34 EAST, N.M.P.M.
LEA COUNTY, STATE OF NEW MEXICO
VICINITY MAP

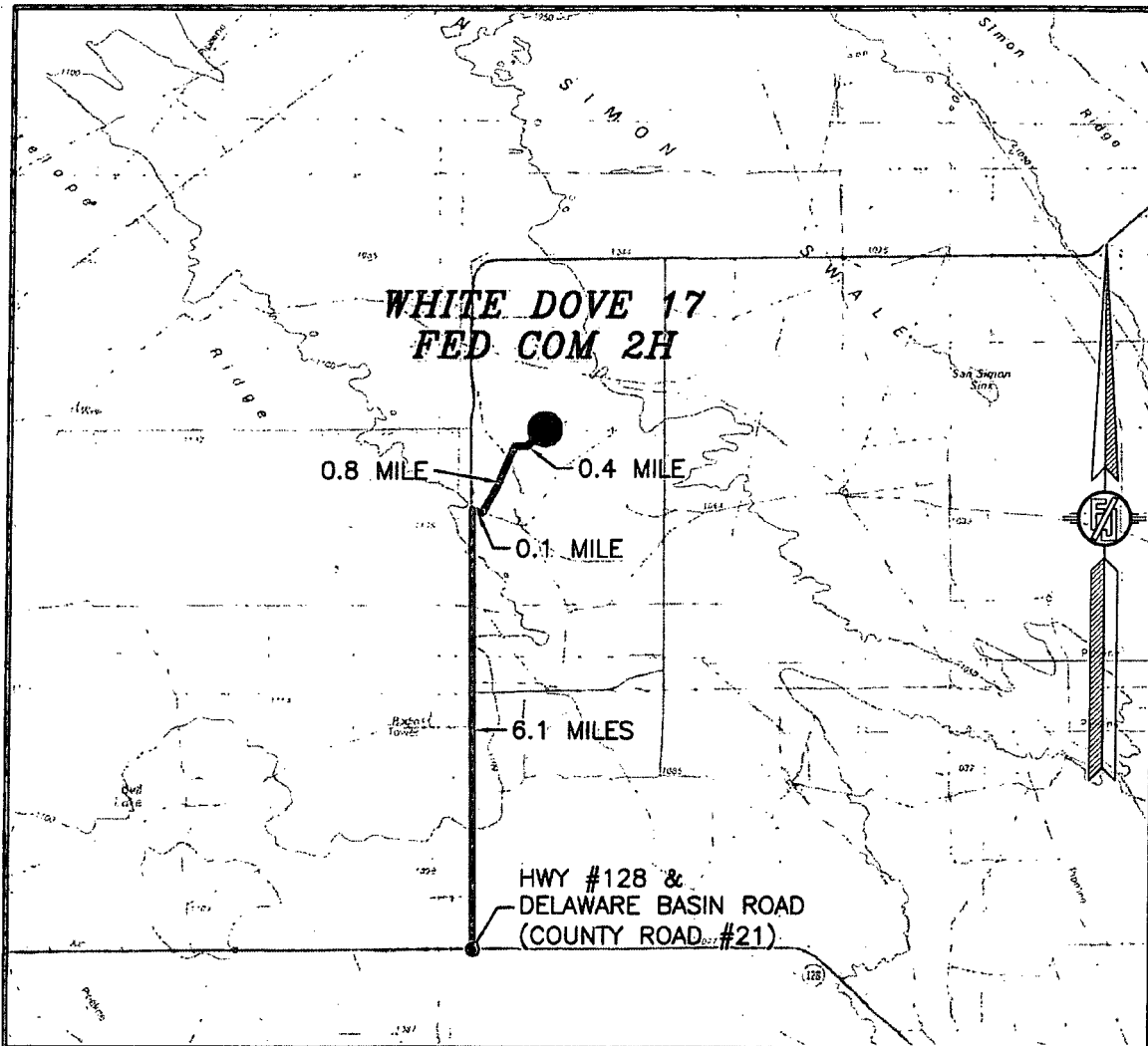

DISTANCES IN MILES

NOT TO SCALE

DIRECTIONS TO LOCATION

FROM THE INTERSECTION OF STATE HIGHWAY #128 AND COUNTY ROAD #21 (DELAWARE BASIN ROAD) GO NORTH ON COUNTY ROAD #21 APPROX. 8.1 MILES TO A LEASE ROAD ON RIGHT (EAST) TURN EAST AT LEASE ROAD GO APPROX. 0.1 MILE TURN LEFT (NORTH) GO NORTH 0.8 MILE ROAD TURNS RIGHT (NORTHEAST) GO NORTHEAST APPROX. 0.4 MILE TO LOCATION

DEVON ENERGY PRODUCTION COMPANY, L.P.

WHITE DOVE 17 FED COM 2H

LOCATED 260 FT. FROM THE SOUTH LINE
AND 1350 FT. FROM THE WEST LINE OF
SECTION 17, TOWNSHIP 23 SOUTH,
RANGE 34 EAST, N.M.P.M.
LEA COUNTY, STATE OF NEW MEXICO

MAY 6, 2015

SURVEY NO. 3695A

MADRON SURVEYING, INC. 301 SOUTH CANAL (575) 234-3341 CARLSBAD, NEW MEXICO

SECTION 17, TOWNSHIP 23 SOUTH, RANGE 34 EAST, N.M.P.M.
LEA COUNTY, STATE OF NEW MEXICO
AERIAL PHOTO

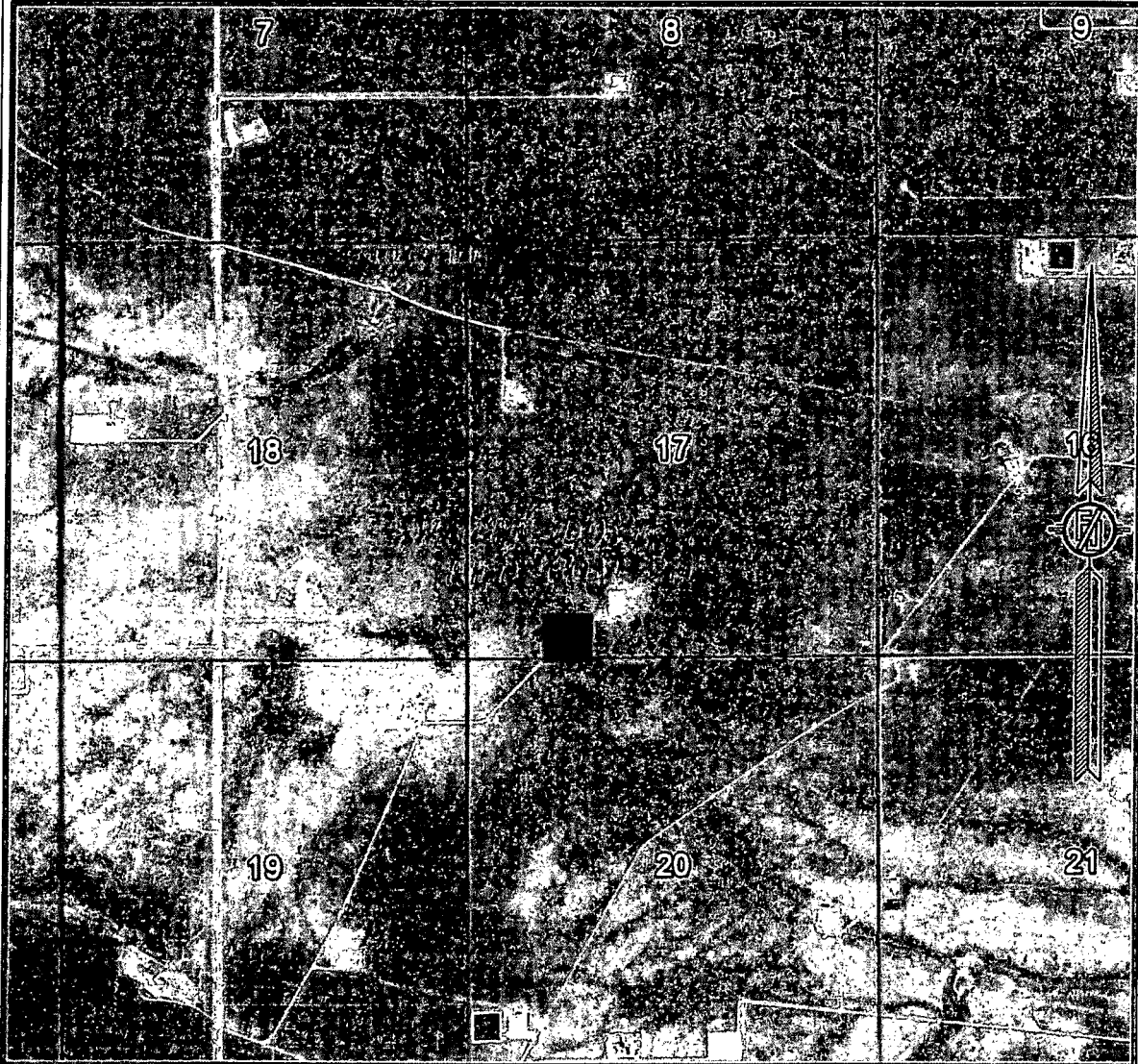

NOT TO SCALE
AERIAL PHOTO:
GOOGLE EARTH
FEB. 2014

DEVON ENERGY PRODUCTION COMPANY, L.P.
WHITE DOVE 17 FED COM 2H
LOCATED 260 FT. FROM THE SOUTH LINE
AND 1350 FT. FROM THE WEST LINE OF
SECTION 17, TOWNSHIP 23 SOUTH,
RANGE 34 EAST, N.M.P.M.
LEA COUNTY, STATE OF NEW MEXICO

MAY 6, 2015

SURVEY NO. 3695A

MADRON SURVEYING, INC. 301 SOUTH CANAL (575) 234-3341 CARLSBAD, NEW MEXICO

SECTION 17, TOWNSHIP 23 SOUTH, RANGE 34 EAST, N.M.P.M.
LEA COUNTY, STATE OF NEW MEXICO
AERIAL ACCESS ROUTE MAP



NOT TO SCALE
AERIAL PHOTO:
GOOGLE EARTH
FEB. 2014

DEVON ENERGY PRODUCTION COMPANY, L.P.
WHITE DOVE 17 FED COM 2H
LOCATED 260 FT. FROM THE SOUTH LINE
AND 1350 FT. FROM THE WEST LINE OF
SECTION 17, TOWNSHIP 23 SOUTH,
RANGE 34 EAST, N.M.P.M.
LEA COUNTY, STATE OF NEW MEXICO

MAY 6, 2015

SURVEY NO. 3695A

MADRON SURVEYING, INC. 301 SOUTH CANAL CARLSBAD, NEW MEXICO
(575) 234-3341

FLOWLINE PLAT

TWO-8" BURIED FIBER PIPE PRODUCTION FLOWLINES
FROM WHITE DOVE 17 FED COM 1H & 2H TO EXISTING PALOMA BLANCO 17 FED 2 BATTERY

DEVON ENERGY PRODUCTION COMPANY, L.P.
CENTERLINE SURVEY OF A PIPELINE CROSSING
SECTION 17, TOWNSHIP 23 SOUTH, RANGE 34 EAST, N.M.P.M.
LEA COUNTY, STATE OF NEW MEXICO
JUNE 17, 2015

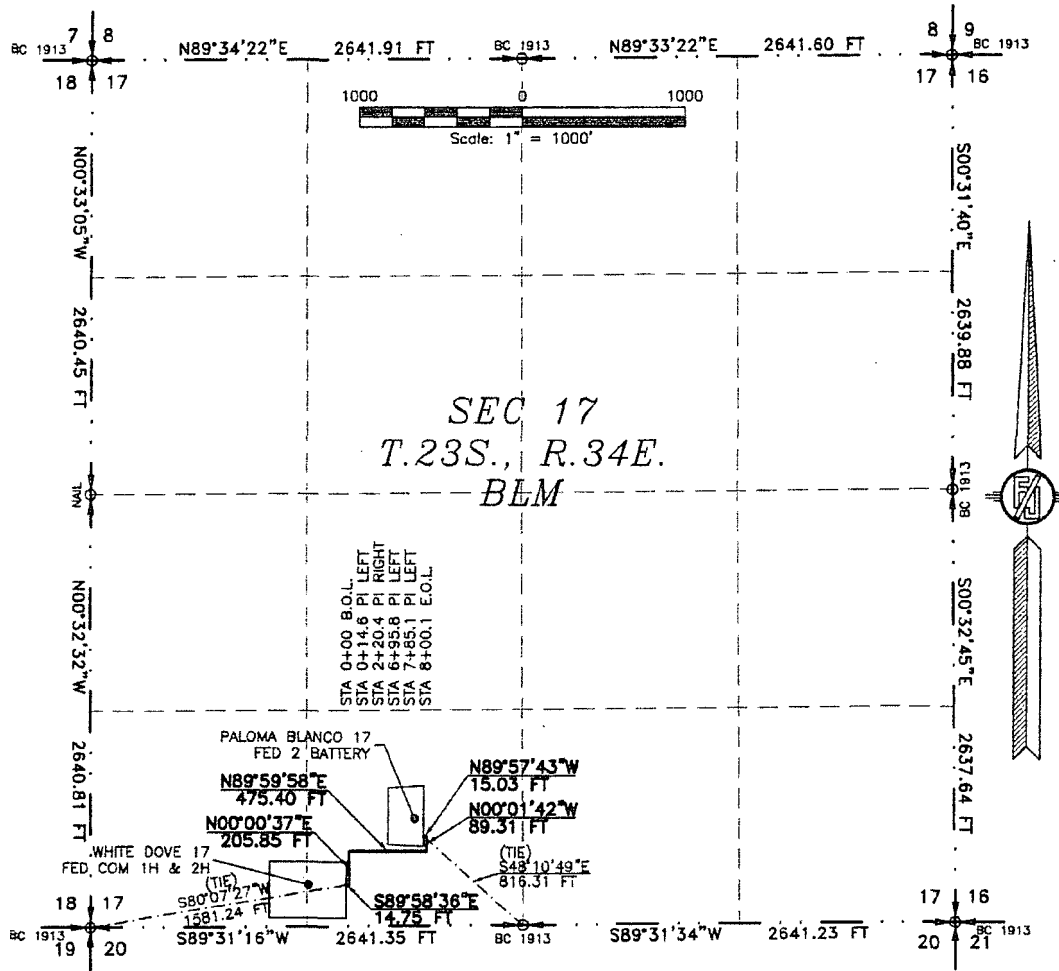

SEE NEXT SHEET (2-4) FOR DESCRIPTION

SURVEYOR CERTIFICATE

I, FILMON F. JARAMILLO, A NEW MEXICO PROFESSIONAL SURVEYOR NO. 12797, HEREBY CERTIFY THAT I HAVE CONDUCTED AND AM RESPONSIBLE FOR THIS SURVEY, THAT THIS SURVEY IS TRUE AND CORRECT TO THE BEST OF MY KNOWLEDGE AND BELIEF, AND THAT THIS SURVEY AND PLAT MEET THE MINIMUM STANDARDS FOR LAND SURVEYING IN THE STATE OF NEW MEXICO.

IN WITNESS WHEREOF, THIS CERTIFICATE IS EXECUTED AT CARLSBAD, NEW MEXICO, THIS 18 DAY OF JUNE 2015

FILMON F. JARAMILLO, P.E.S. 12797
MADRON SURVEYING, INC.
301 SOUTH CANAL
CARLSBAD, NEW MEXICO 88220
Phone (375) 234-3341

GENERAL NOTES

- 1.) THE INTENT OF THIS ROUTE SURVEY IS TO ACQUIRE AN EASEMENT.
- 2.) BASIS OF BEARING IS NMSP EAST MODIFIED TO SURFACE COORDINATES.

SHEET: 1-4

MADRON SURVEYING, INC. CARLSBAD, NEW MEXICO

SURVEY NO. 4082

FLOWLINE PLAT

TWO-8" BURIED FIBER PIPE PRODUCTION FLOWLINES
FROM WHITE DOVE 17 FED COM 1H & 2H TO EXISTING PALOMA BLANCO 17 FED 2 BATTERY

DEVON ENERGY PRODUCTION COMPANY, L.P. CENTERLINE SURVEY OF A PIPELINE CROSSING SECTION 17, TOWNSHIP 23 SOUTH, RANGE 34 EAST, N.M.P.M. LEA COUNTY, STATE OF NEW MEXICO JUNE 17, 2015

DESCRIPTION

A STRIP OF LAND 30 FEET WIDE CROSSING BUREAU OF LAND MANAGEMENT LAND IN SECTION 17, TOWNSHIP 23 SOUTH, RANGE 34 EAST, N.M.P.M., LEA COUNTY, STATE OF NEW MEXICO AND BEING 15 FEET EACH SIDE OF THE FOLLOWING DESCRIBED CENTERLINE SURVEY:

BEGINNING AT A POINT WITHIN THE SE/4 SW/4 OF SAID SECTION 17, TOWNSHIP 23 SOUTH, RANGE 34 EAST, N.M.P.M., WHENCE THE SOUTHWEST CORNER OF SAID SECTION 17, TOWNSHIP 23 SOUTH, RANGE 34 EAST, N.M.P.M. BEARS S80°07'27"W, A DISTANCE OF 1581.24 FEET;
THENCE S89°58'36"E A DISTANCE OF 14.75 FEET TO AN ANGLE POINT OF THE LINE HEREIN DESCRIBED;
THENCE N00°00'37"E A DISTANCE OF 205.85 FEET TO AN ANGLE POINT OF THE LINE HEREIN DESCRIBED;
THENCE N89°59'58"E A DISTANCE OF 475.40 FEET TO AN ANGLE POINT OF THE LINE HEREIN DESCRIBED;
THENCE N00°01'42"W A DISTANCE OF 89.31 FEET TO AN ANGLE POINT OF THE LINE HEREIN DESCRIBED;
THENCE N89°57'43"W A DISTANCE OF 15.03 FEET THE TERMINUS OF THIS CENTERLINE SURVEY, WHENCE THE TIE2 CORNER OF SAID SECTION 17, TOWNSHIP 23 SOUTH, RANGE 34 EAST, N.M.P.M. BEARS S48°10'49"E, A DISTANCE OF 816.31 FEET;

SAID STRIP OF LAND BEING 800.34 FEET OR 48.51 RODS IN LENGTH, CONTAINING 0.551 ACRES MORE OR LESS AND BEING ALLOCATED BY FORTIES AS FOLLOWS:

SE/4 SW/4 800.34 L.F. 48.51 RODS 0.551 ACRES

SURVEYOR CERTIFICATE

I, FILMON F. JARAMILLO, A NEW MEXICO PROFESSIONAL SURVEYOR NO. 12797, HEREBY CERTIFY THAT I HAVE CONDUCTED AND AM RESPONSIBLE FOR THIS SURVEY, THAT THIS SURVEY IS TRUE AND CORRECT TO THE BEST OF MY KNOWLEDGE AND BELIEF, AND THAT THIS SURVEY AND PLAT MEET THE MINIMUM STANDARDS FOR LAND SURVEYING IN THE STATE OF NEW MEXICO.

IN WITNESS WHEREOF, THIS CERTIFICATE IS EXECUTED AT CARLSBAD,

NEW MEXICO, THIS 18 DAY OF JUNE 2015

GENERAL NOTES

1.) THE INTENT OF THIS ROUTE SURVEY IS TO ACQUIRE AN EASEMENT.

2.) BASIS OF BEARING IS NMSP EAST MODIFIED TO SURFACE COORDINATES.

MADRON SURVEYING, INC.
301 SOUTH CANAL
CARLSBAD, NEW MEXICO 88220
Phone (575) 234-3341

SHEET: 2-4

MADRON SURVEYING, INC.

FILMON F. JARAMILLO, PLS. 12797

301 SOUTH CANAL
(575) 234-3341

SURVEY NO. 4082

CARLSBAD, NEW MEXICO

TWO-8" BURIED FIBER PIPE PRODUCTION FLOWLINES
FROM WHITE DOVE 17 FED COM 1H & 2H TO EXISTING PALOMA BLANCO 17 FED 2 BATTERY

This topographic map depicts the Paloma Blanco region, featuring contour lines and a grid system. Key locations and features include:

- Paloma Blanco 17**: A military installation marked with a square symbol, labeled "PALOMA BLANCO 17 FED. 2. BATTERY E.O.L. (STA 8+00.1)".
- White Dove 17**: A military installation marked with a square symbol, labeled "WHITE DOVE 17 FED COM 1H & 2H".
- B.O.L. STA 0+00**: A point of interest marked with a square symbol, labeled "B.O.L. STA 0+00".
- Grid Lines**: A vertical grid line labeled "84" and a horizontal grid line labeled "3539".
- Contour Lines**: Elevation contours are shown, with labels such as "3480", "3487", "3500", and "3539".
- Infrastructure**: A road or path is indicated by a dashed line, and a railway line is shown with cross-ticks.
- Compass Rose**: A compass rose is located in the upper right corner, indicating North.

MADRON SURVEYING, INC. 301 SOUTH CANAL
(575) 234-3341 **CARLSBAD, NEW MEXICO**

SURVEY NO. 4082

FLOWLINE PLAT

TWO-8" BURIED FIBER PIPE PRODUCTION FLOWLINES
FROM WHITE DOVE 17 FED COM 1H & 2H TO EXISTING PALOMA BLANCO 17 FED 2 BATTERY

DEVON ENERGY PRODUCTION COMPANY, L.P.
CENTERLINE SURVEY OF A PIPELINE CROSSING
SECTION 17, TOWNSHIP 23 SOUTH, RANGE 34 EAST, N.M.P.M.
LEA COUNTY, STATE OF NEW MEXICO
JUNE 17, 2015

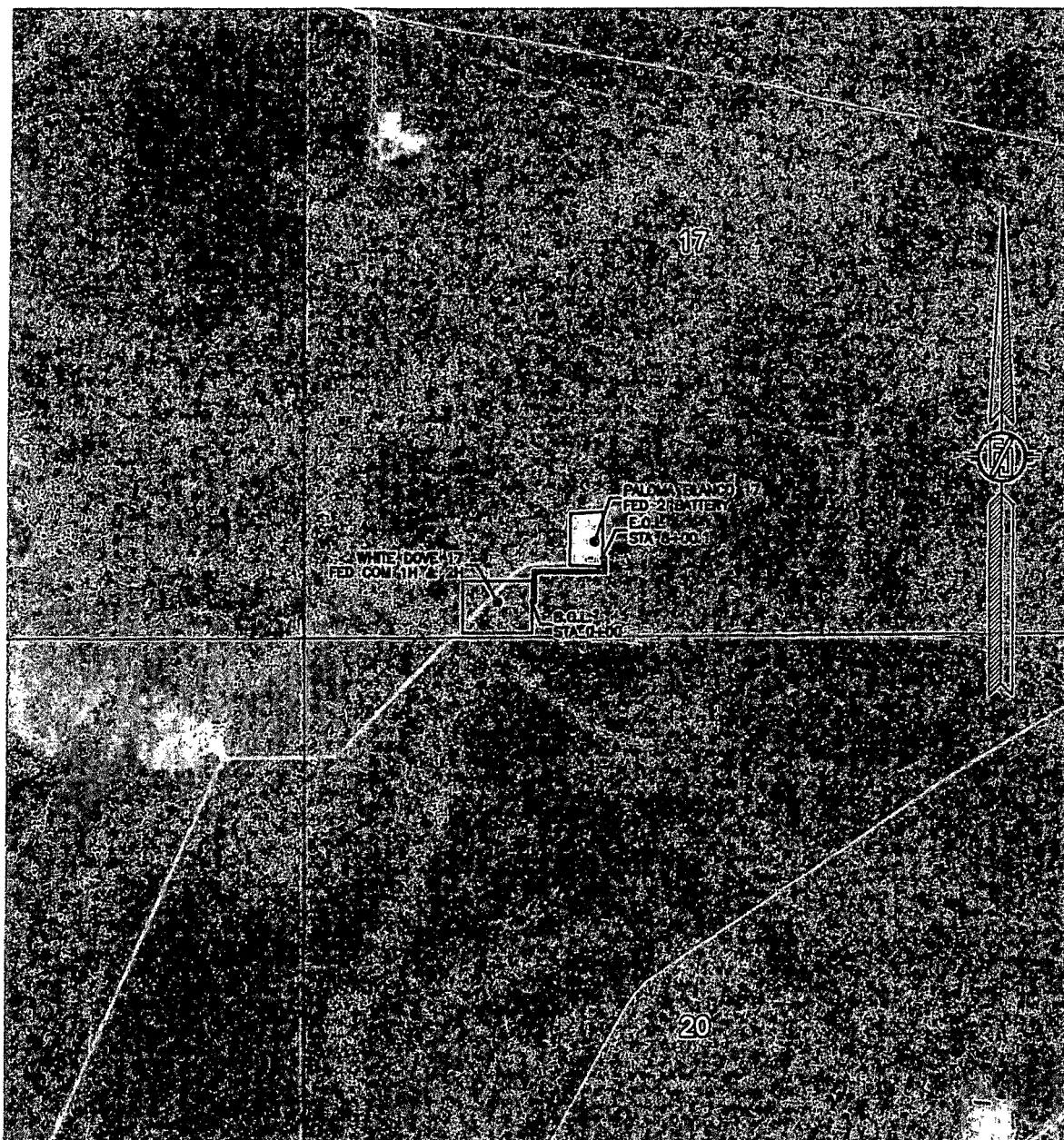

SHEET: 4-4

MADRON SURVEYING, INC. 301 SOUTH CANAL (575) 234-3341 CARLSBAD, NEW MEXICO

SURVEY NO. 4082

One Mile Radius Map

Estimated distances to nearest wellbores:

*From SHL: Paloma Blanco 17 Federal Com 2 745 ft NE
 Stratocaster 20 Federal 1H 885 ft SE
 Stratocaster 20 Federal 1H 910 ft SW
 Paloma Blanco 17 Federal 1 25 ft W
 *From BHL: Starcaster 18 Federal Com 4H 1005 ft W



23S 34E

13

devon

White Dove 17 Fed Com 2H

1 Mile Radius Map

0 2,051
FEET

- WELL SYMBOLS**
- ABANDONED WATER WELL
 - DRY AND ABANDONED WELL
 - DRY HOLE WITH SHOW OF O&G
 - GAS PRODUCING WELL
 - OIL PRODUCING WELL
 - PROPOSED
 - AI TD

May 12, 2015

