

Submit 1 Copy To Appropriate District
Office
District I - (575) 393-6161
1625 N. French Dr., Hobbs, NM 88240
District II - (575) 748-1283
811 S. First St., Artesia, NM 88210
District III - (505) 334-6178
1000 Rio Brazos Rd., Aztec, NM 87410
District IV - (505) 476-3460
1220 S. St. Francis Dr., Santa Fe, NM
87505

State of New Mexico
Energy, Minerals and Natural Resources
OIL CONSERVATION DIVISION
1220 South St. Francis Dr.
Santa Fe, NM 87505

Form C-103
Revised July 18, 2013

SUNDRY NOTICES AND REPORTS ON WELLS (DO NOT USE THIS FORM FOR PROPOSALS TO DRILL OR TO DEEPEN OR PLUG BACK TO A DIFFERENT RESERVOIR. USE "APPLICATION FOR PERMIT" (FORM C-101) FOR SUCH PROPOSALS.)		WELL API NO. 30-025-00370
1. Type of Well: Oil Well <input checked="" type="checkbox"/> Gas Well <input type="checkbox"/> Other <input type="checkbox"/>		5. Indicate Type of Lease STATE <input checked="" type="checkbox"/> FEE <input type="checkbox"/>
2. Name of Operator Devon Energy Production Company, LP		6. State Oil & Gas Lease No.
3. Address of Operator 333 W. Sheridan Avenue, Oklahoma City, OK 73102		7. Lease Name or Unit Agreement Name Lea R State NCT A
4. Well Location Unit Letter <u>A</u> : <u>990'</u> feet from the <u>North</u> line and <u>660</u> feet from the <u>East</u> line Section <u>02</u> Township <u>16S</u> Range <u>32E</u> NMPM Lea County, NM		8. Well Number 001
11. Elevation (Show whether DR, RKB, RT, GR, etc.) 4316.5' KB; 4300' GL; 16.5' KB to GL		9. OGRID Number 6137
		10. Pool name or Wildcat Anderson Ranch; Cisco-Canyon, North

12. Check Appropriate Box to Indicate Nature of Notice, Report or Other Data

NOTICE OF INTENTION TO:		SUBSEQUENT REPORT OF:	
PERFORM REMEDIAL WORK <input type="checkbox"/>	PLUG AND ABANDON <input type="checkbox"/>	REMEDIAL WORK <input type="checkbox"/>	ALTERING CASING <input type="checkbox"/>
TEMPORARILY ABANDON <input type="checkbox"/>	CHANGE PLANS <input type="checkbox"/>	COMMENCE DRILLING OPNS. <input type="checkbox"/>	P AND A <input checked="" type="checkbox"/>
PULL OR ALTER CASING <input type="checkbox"/>	MULTIPLE COMPL <input type="checkbox"/>	CASING/CEMENT JOB <input type="checkbox"/>	
DOWNHOLE COMMINGLE <input type="checkbox"/>			
CLOSED-LOOP SYSTEM <input type="checkbox"/>			
OTHER: <input type="checkbox"/>		OTHER: <input type="checkbox"/>	

13. Describe proposed or completed operations. (Clearly state all pertinent details, and give pertinent dates, including estimated date of starting any proposed work). SEE RULE 19.15.7.14 NMAC. For Multiple Completions: Attach wellbore diagram of proposed completion or recompletion.

- 1/7/16-MIRU P&A unit. POOH w/2-7/8" prod tubing. TIH w/2-7/8" work string. Tagged PBD @ 9,595'. Circulate w/10# mud.
- Spot 25 sx Cl H @ 9,210' - 9,090'. (T.Wolfcamp @ 9,202)
- Tst csg to 1500 psi. Perfed sqz holes @ 7,575'. Unable to circ. Spot 25 sx Cl H @ 7,625'. Tagged @ 7,386'. (T.Abo @ 7,610')
- Perfed sqz holes @ 5,680'. Unable to circ. Spot 30 sx Cl C @ 5,730' - 5,546'. (T. Glorieta @ 5,680')
- Perfed sqz holes @ 4,224'. Unable to circ. Spot 35 sx Cl C @ 4,275'. Tagged TOC @ 4,087'. (9-5/8" shoe @ 4,174')
- Perfed sqz holes @ 2,540'. Unable to circ. Spot 40 sx Cl C @ 2,580' - 2,353'. (B.Salt @ 2,540')
- Perfed sqz holes @ 1,430'. Pumped 50 sx Cl C in/out @ 1,430'. Tagged TOC @ 1,245'. (T.Salt @ 1,430')
- Perfed sqz holes @ 661'. Pumped 50 sx Cl C in/out @ 661'. Tagged TOC @ 460'. (13-3/8" shoe @ 611')
- Perfed sqz holes @ 165'. Pumped 50 sx Cl C in/out from 165' to surface.
- Cut wellhead off. Set dry hole marker. Wellbore plugged & abandoned on 1/18/16. *RM*

Spud Date:

Rig Release Date:

I hereby certify that the information above is true and complete to the best of my knowledge and belief.

SIGNATURE Ronnie Slack TITLE Production Technologist DATE 1-19-16

Type or print name Ronnie Slack E-mail address: Ronnie.Slack@dv.com PHONE: 405-552-4615

For State Use Only

APPROVED BY: Maui Whitaker TITLE Petroleum Engr. Specialist DATE 01/25/2016

Conditions of Approval (if any):

JAN 25 2016

DEVON ENERGY PRODUCTION COMPANY LP

Well Name: LEA R ST NCT A #1		Field: ANDERSON RANCH NORTH	
Location: 990' FNL & 660' FEL; SEC 2-T16S-R32E		County: LEA	State: NM
Elevation: 4316.5 KB; 4300' GL; 16.5' KB to GL		Spud Date: 11/3/57	Compl Date: 5/15/58
API#: 30-025-00370	Prepared by: Ronnie Slack	Date: 1/19/16	Rev:

**WELLBORE PLUGGED & ABANDONED
(1/18/16)**

17-1/2" hole
13-3/8", 48#, H40, @ 611'
Cmt'd w/2725 sx to surface

12-1/4" hole
9-5/8", 36#, S80, @ 4,174'
Cmt'd w/2770 sx to surface

TOC @ 7,600' (temp survey)

WOLFCAMP (orig dual cmtl - 5/58)
9,828' - 9,862' (sqzd w/150 sx-1/29/82)

CISCO CANYON (9/10/84)
10,501' - 10,508'

DV Tool @ 11,419'

8-3/4" Hole
7", 23# & 26#, N80 & S95, @ 13,391'
Cmt'd w/1250 sx

6-1/8" Devonian Open Hole (orig dual cmtl - 5/58)
13,391' - 13,420'

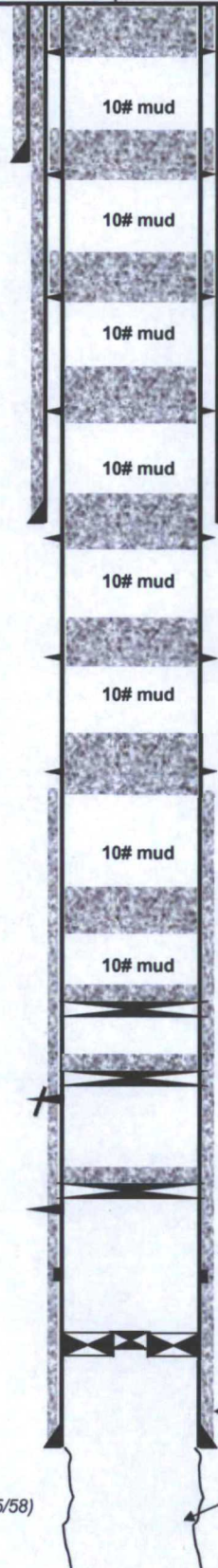

3. Cut wellhead off. Set dry hole marker. (1/18/16)
2. Pumped 50 sx CI C in/out 165' to surface. (1/15/16)
1. Perfed sqz holes @ 165' - 163'. Circ. (1/15/16)

3. Tagged TOC @ 460'. (1/15/16)
2. Pumped 50 sx CI C in/out @ 661'. (1/15/16)
1. Perfed sqz holes @ 661' - 659'. Circ. (1/15/16)

3. Tagged TOC @ 1,245'. (1/15/16)
2. Pumped 50 sx CI C in/out @ 1,430'. (1/14/16)
1. Perfed sqz holes @ 1,430' - 1,428'. Circ. (1/14/16)
(T.Salt 1430')

2. Spot 40 sx CI C @ 2,580' - 2,353'. (1/14/16)
1. Perfed sqz holes @ 2,540' - 2,538'. Unable to circ. (1/14/16)
(B.Salt 2540')

3. Tagged TOC @ 4,087'. (1/14/16)
2. Spot 35 sx CI C @ 4,275'. (1/13/16)
1. Perfed sqz holes @ 4,224' - 4,221'. Unable to circ.

2. Spot 30 sx CI C @ 5,730' - 5,546'. (1/13/16)
1. Perfed sqz holes @ 5,680'. Unable to circ. (1/13/16)
(Glorieta @ 5,680')

3. Tagged TOC @ 7,386'. (1/13/16)
2. Spot 25 sx CI H @ 7,625' (1/12/16)
1. Perfed sqz holes @ 7,575'. Unable to circ. (1/12/16)
(Abo @ 7,610')

Spot 25 sx (120') CI H @ 9,210' - 9,090'. (1/11/16)
(Wolfcamp @ 9,202')

35' Cmt. 9,595' PBD. (2/19/13)
CIBP @ 9,630' (2/19/13)

35' Cmt. 9,715' PBD. (2/15/13)
CIBP @ 9,750' (2/15/13)

35' Cmt. 10,435' PBD. (2/14/13)
CIBP @ 10,470' (2/14/13)

Tight spot noted in csg @ 11,335', w/6-1/8 bit in hole.
Milled through to 11,678'. 3/1/82

Set DR Packer Plug (9/7/84)
Model D Packer @ 13,275' (3/25/82)

Fished out Model D Packer at 13,318. TIH w/6-1/8" bit,
cleaned out to 13,418' (3/24/82)

Rec back to Devonian - 22 bo, 1068 bw on Kobe pmp
(4/27/82)

13,420' TD