

DISTRICT I  
1625 N. FRENCH DR., HOBBS, NM 88240  
Phone: (575) 393-6161 Fax: (575) 393-0720

DISTRICT II  
811 S. FIRST ST., ARTESIA, NM 88210  
Phone: (505) 748-1283 Fax: (505) 748-9720

DISTRICT III  
1000 RIO BRAZOS RD., AZTEC, NM 87410  
Phone: (505) 334-6178 Fax: (505) 334-6170

DISTRICT IV  
1220 S. ST. FRANCIS DR., SANTA FE, NM 87505  
Phone: (505) 476-3400 Fax: (505) 476-3462

State of New Mexico  
Energy, Minerals & Natural Resources Department  
**OIL CONSERVATION DIVISION**  
1220 SOUTH ST. FRANCIS DR.  
Santa Fe, New Mexico 87505

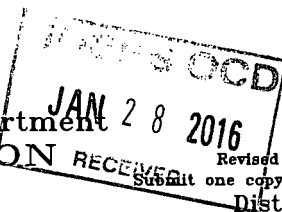

Form C-102  
Revised August 1, 2011  
Submit one copy to appropriate District Office

☐ AMENDED REPORT

**WELL LOCATION AND ACREAGE DEDICATION PLAT**

API Number 30-025- <b>43047</b>	Pool Code 51683	Pool Name Red Tank; Bone Spring
Property Code <b>38946</b>	Property Name <b>AIRBONITA 12 FEDERAL COM</b>	Well Number 6H
OGRID No. 229137	Operator Name <b>COG OPERATING, LLC</b>	Elevation 3640.4

**Surface Location**

UL or lot No.	Section	Township	Range	Lot Idn	Feet from the	North/South line	Feet from the	East/West line	County
0	12	22-S	32-E		190	SOUTH	2340	EAST	LEA

**Bottom Hole Location If Different From Surface**

UL or lot No.	Section	Township	Range	Lot Idn	Feet from the	North/South line	Feet from the	East/West line	County
B	12	22-S	32-E		330	NORTH	1980	EAST	LEA

Dedicated Acres	Joint or Infill	Consolidation Code	Order No.
160			

**NO ALLOWABLE WILL BE ASSIGNED TO THIS COMPLETION UNTIL ALL INTERESTS HAVE BEEN CONSOLIDATED  
OR A NON-STANDARD UNIT HAS BEEN APPROVED BY THE DIVISION**

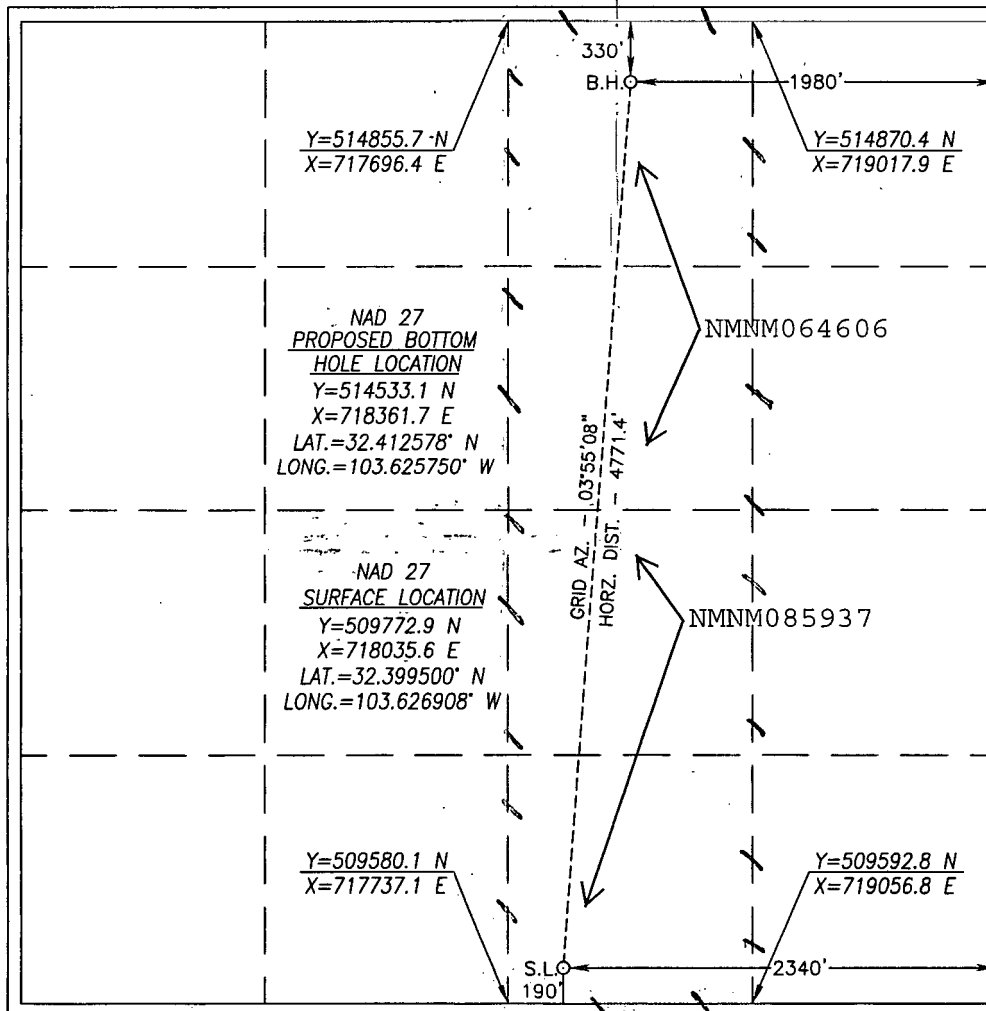

<b>OPERATOR CERTIFICATION</b> I hereby certify that the information herein is true and complete to the best of my knowledge and belief, and that this organization either owns a working interest or unleased mineral interest in the land including the proposed bottom hole location or has a right to drill this well at this location pursuant to a contract with an owner of such mineral or working interest, or to a voluntary pooling agreement or a compulsory pooling order heretofore entered by the Division. <i>Melanie J Wilson</i> 5/6/15 Signature Date Melanie J Wilson Printed Name mwilson@concho.com E-mail Address	
<b>SURVEYOR CERTIFICATION</b> I hereby certify that the well location shown on this plat was plotted from field notes of actual surveys made by me or under my supervision, and that the same is true and correct to the best of my belief. JULY 3, 2014 Date of Survey Signature & Seal of Professional Surveyor  Chad L. Harcrow 9/17/14 Certificate No. CHAD HARCROW 17777 W.O. # 14-872 DRAWN BY: AM	

FEB 01 2016

## NEW MEXICO

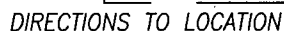

AIRBONITA 12, FED COM #6H WELL  
LOCATED 190 FEET FROM THE SOUTH LINE  
AND 2340 FEET FROM THE EAST LINE OF SECTION 12,  
TOWNSHIP 22 SOUTH, RANGE 32 EAST, N.M.P.M.,  
LEA COUNTY, NEW MEXICO

PAGE: 1 OF 1

APPROVED BY: CH    DRAWN BY: AM    FILE: 14-872

# EXHIBIT 2

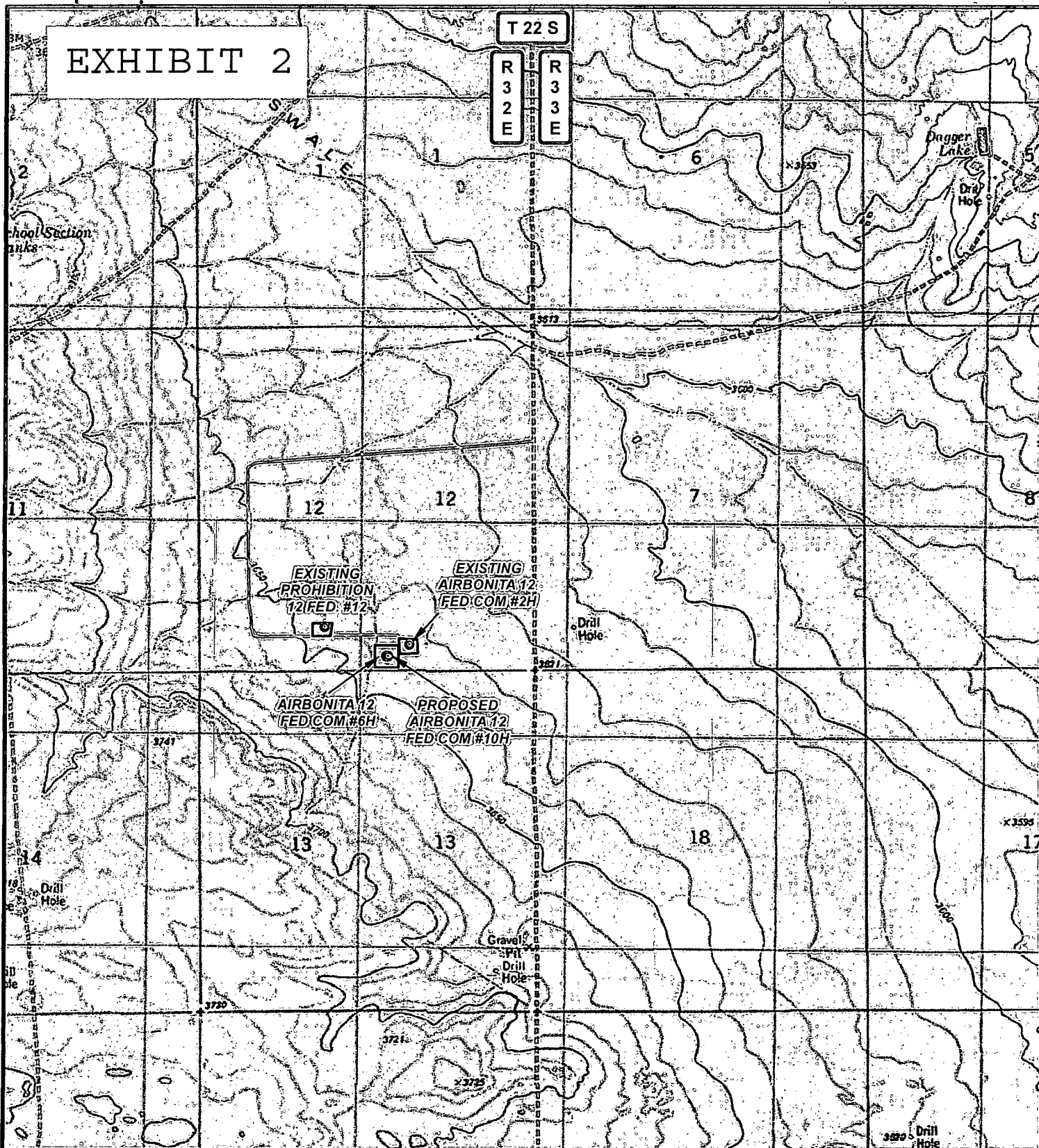

## LEGEND

- WELL
- WELLPAD
- EXISTING ROAD

## AIRBONITA 12 FED COM #6H

SEC: 12 TWP: 22 S. RGE: 32 E. ELEVATION: 3640.4'

STATE: NEW MEXICO COUNTY: LEA 190' FSL & 2340' FEL

W.O. # 14-872 LEASE: AIRBONITA 12 FED COM SURVEY: N.M.P.M

0 2,500 5,000 FEET

0 0.125 0.25 0.5 Miles 1 IN = 2,000 FT

LOCATION MAP

TOPO

09/09/2014

S.P.

**CONCHO**  
COG OPERATING, LLC

**H** HARCROW SURVEYING, LLC.  
2314 W. MAIN ST, ARTESIA, NM 88210  
PH: (575) 513-2570 FAX: (575) 746-2158  
chad\_harcrow77@yahoo.com

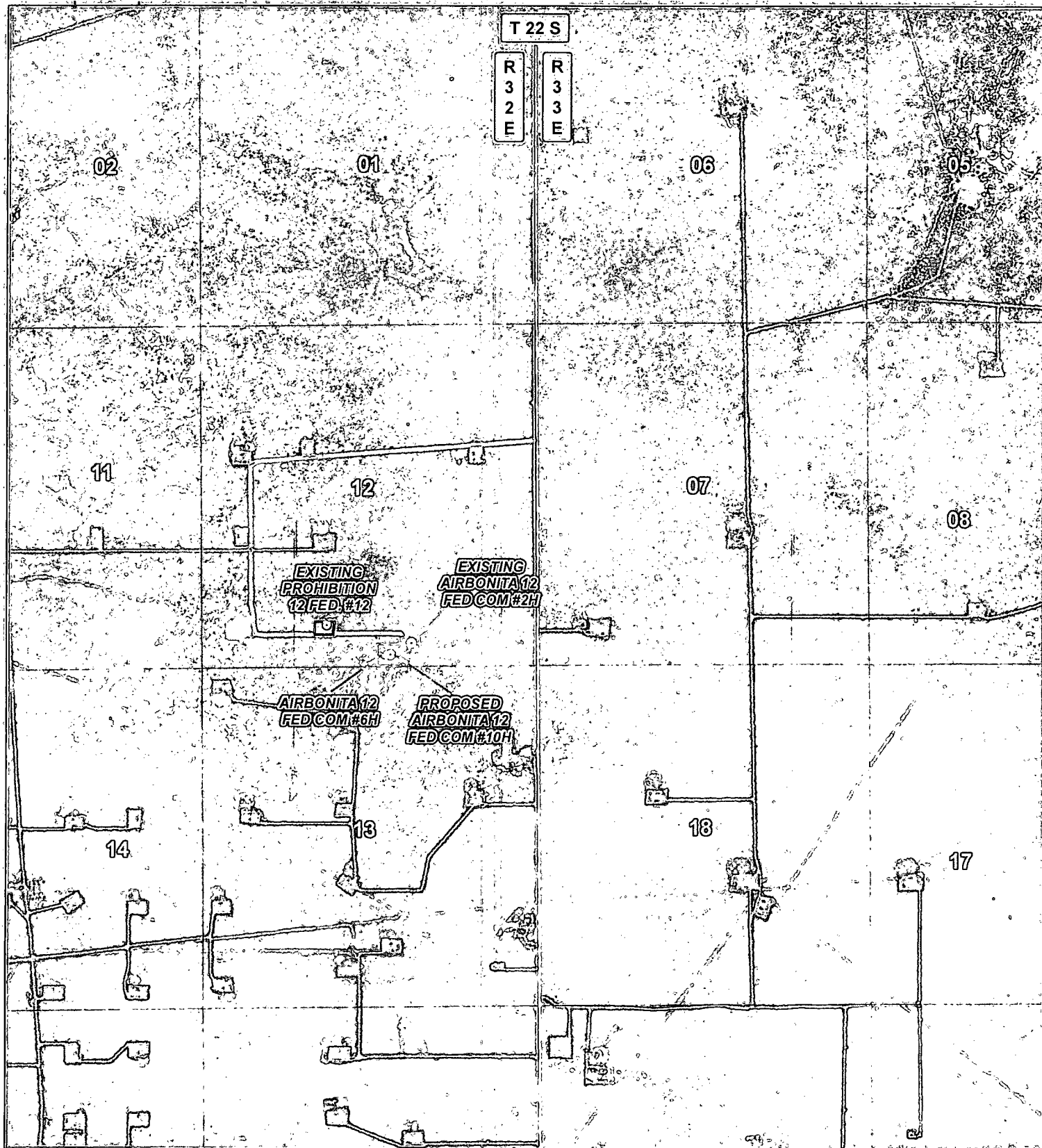

# LEGEND

○ WELL

□ WELLPAD

— EXISTING ROAD

## AIRBONITA 12 FED COM #6H

SEC: 12 TWP: 22 S. RGE: 32 E. ELEVATION: 3640.4'

STATE: NEW MEXICO COUNTY: LEA 190' FSL & 2340' FEL

W.O. # 14-872 LEASE: AIRBONITA 12 FED COM SURVEY: N.M.P.M

0 2,500 5,000 FEET

0 0.125 0.25 0.5 Miles

1 IN = 2,000 FT

LOCATION MAP

TOPO

09/09/2014

S.P.



COG OPERATING, LLC



HARCROW SURVEYING, LLC.

2314 W. MAIN ST, ARTESIA, NM 88210

PH: (575) 513-2570 FAX: (575) 746-2158

chad\_harcrow77@yahoo.com

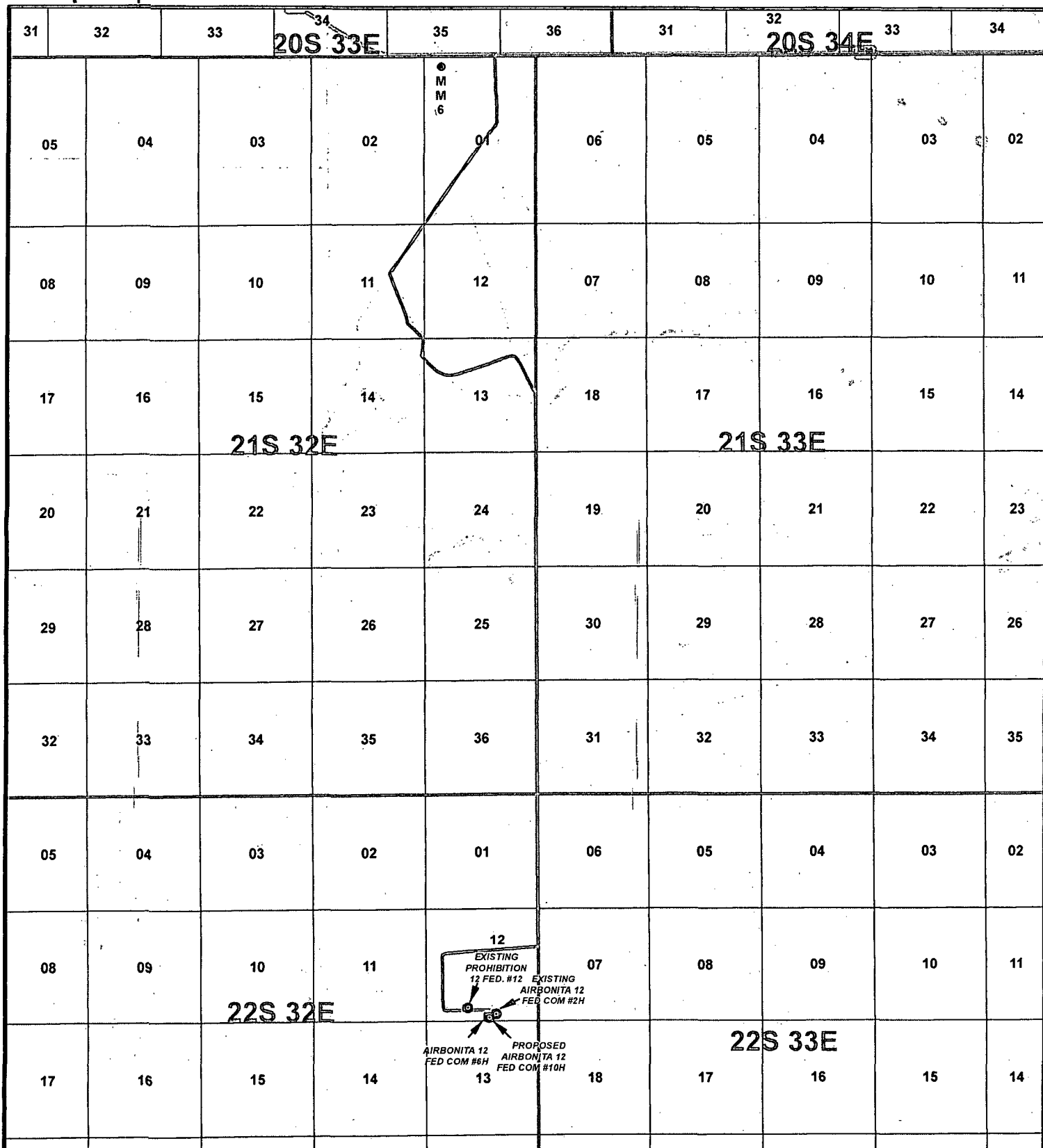

# LEGEND

● WELL

□ WELLPAD

— EXISTING ROAD

## AIRBONITA 12 FED COM #6H

SEC: 12 TWP: 22 S. RGE: 32 E. ELEVATION: 3640.4'

STATE: NEW MEXICO COUNTY: LEA 190' FSL & 2340' FEL

W.O. # 14-872 LEASE: AIRBONITA 12 FED COM SURVEY: N.M.P.M

0 2,500 5,000 7,500 10,000 12,500 15,000 FEET

0 0.4 0.8 1.6 Miles 1 IN = 6,000 FT

VICINITY MAP

09/09/2014

S.P.

**CONCHO**  
COG OPERATING, LLC

**HARCROW SURVEYING, LLC.**  
2314 W. MAIN ST, ARTESIA, NM 88210  
PH: (575) 513-2570 FAX: (575) 746-2158  
chad\_harcrow77@yahoo.com

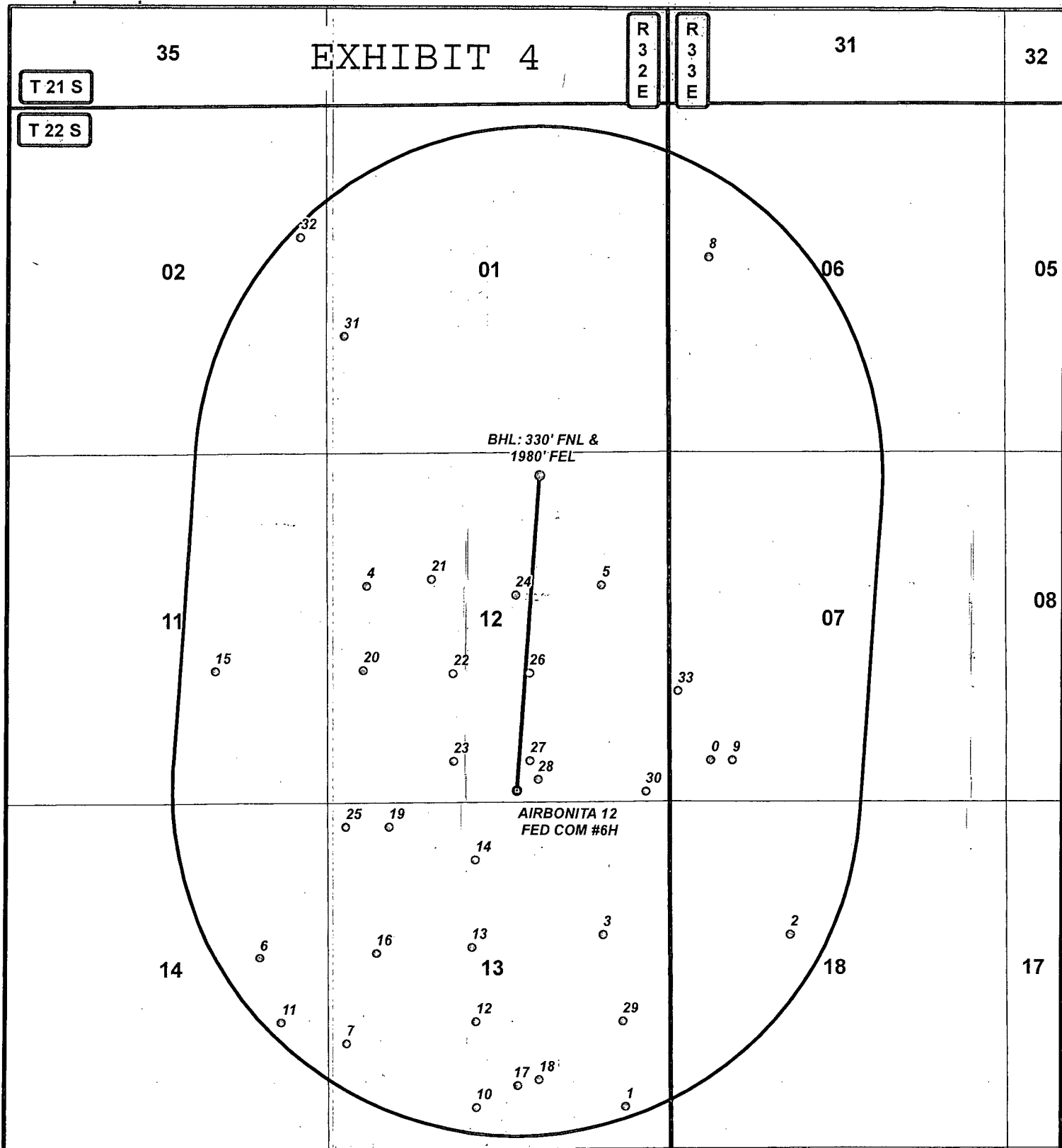

DATA FOR "WELLS WITHIN 1 MI." IS TAKEN FROM THE NEW MEXICO EMNRD WEBSITE. THE DATA HAS BEEN UPDATED THROUGH MAY 15, 2014.

### LEGEND

- WELL
- BOTTOMHOLE
- WELLS WITHIN 1 MI.
- 1 MI. BUFFER

### AIRBONITA 12 FED COM #6H

SEC: 12 TWP: 22 S. RGE: 32 E. ELEVATION: 3640.4'

STATE: NEW MEXICO COUNTY: LEA 190' FSL & 2340' FEL

W.O. #14-872 LEASE: AIRBONITA 12 FED COM SURVEY: N.M.P.M

0 2,500 5,000 FEET

0 0.125 0.25 0.5 Miles 1 IN = 2,000 FT

1 MILE MAP

09/09/2014

S.P.

**CONCHO**  
COG OPERATING, LLC



**HARCROW SURVEYING, LLC.**

2314 W. MAIN ST, ARTESIA, NM 88210

PH: (575) 513-2570 FAX: (575) 746-2158

chad\_harcrow77@yahoo.com