

DISTRICT I
1625 N. FRENCH DR., HOBBS, NM 88240
Phone: (505) 393-8161 Fax: (505) 393-0720

DISTRICT II
811 S. FIRST ST., ARTESIA, NM 88210
Phone: (505) 748-1283 Fax: (505) 748-9720

DISTRICT III
1000 RIO BRAZOS RD., AZTEC, NM 87410
Phone: (505) 334-8178 Fax: (505) 334-6170

DISTRICT IV
1220 S. ST. FRANCIS DR., SANTA FE, NM 87505
Phone: (505) 476-3460 Fax: (505) 476-3462

State of New Mexico
Energy, Minerals & Natural Resources Department

OIL CONSERVATION DIVISIONS OGD

1220 SOUTH ST. FRANCIS DR.
Santa Fe, New Mexico 87505

JAN 28 2016

RECEIVED

Form C-102

Revised August 1, 2011

Submit one copy to appropriate

District Office

☐ AMENDED REPORT

WELL LOCATION AND ACREAGE DEDICATION PLAT

API Number 30-025- 43048	Pool Code 51683	Pool Name Red Tank; Bone Spring
Property Code 38682	Property Name AIRBONITA 12 FEDERAL	Well Number 7H
OGRID No. 229137	Operator Name COG OPERATING, LLC	Elevation 3658.2

Surface Location

UL or lot No.	Section	Township	Range	Lot Idn	Feet from the	North/South line	Feet from the	East/West line	County
N	12	22-S	32-E		190	SOUTH	2010	WEST	LEA

Bottom Hole Location If Different From Surface

UL or lot No.	Section	Township	Range	Lot Idn	Feet from the	North/South line	Feet from the	East/West line	County
C	12	22-S	32-E		330' \	NORTH	1980	WEST	LEA

Dedicated Acres	Joint or Infill	Consolidation Code	Order No.
160			

NO ALLOWABLE WILL BE ASSIGNED TO THIS COMPLETION UNTIL ALL INTERESTS HAVE BEEN CONSOLIDATED
OR A NON-STANDARD UNIT HAS BEEN APPROVED BY THE DIVISION

	<p>OPERATOR CERTIFICATION</p> <p>I hereby certify that the information herein is true and complete to the best of my knowledge and belief, and that this organization either owns a working interest or unleased mineral interest in the land including the proposed bottom hole location or has a right to drill this well at this location pursuant to a contract with an owner of such mineral or working interest, or to a voluntary pooling agreement or a compulsory pooling order heretofore entered by the division.</p> <p><i>Melanie J Wilson</i> 5/6/11 Signature Date Melanie J Wilson Printed Name mwilson@concho.com E-mail Address</p> <p>SURVEYOR CERTIFICATION</p> <p>I hereby certify that the well location shown on this plat was plotted from field notes of actual surveys made by me or under my supervision, and that the same is true and correct to the best of my belief.</p> <p>JULY 3, 2014 Date of Survey</p> <p>Signature & Seal of Professional Surveyor</p> <p> Chad Harcrow 7/22/14 Certificate No. CHAD HARCROW 17777 W.O. # 14-542 DRAWN BY: AM</p>
--	---

FEB 01 2016

SECTION 12, TOWNSHIP 22 SOUTH, RANGE 32 EAST, N.M.P.M.,

LEA COUNTY

NEW MEXICO

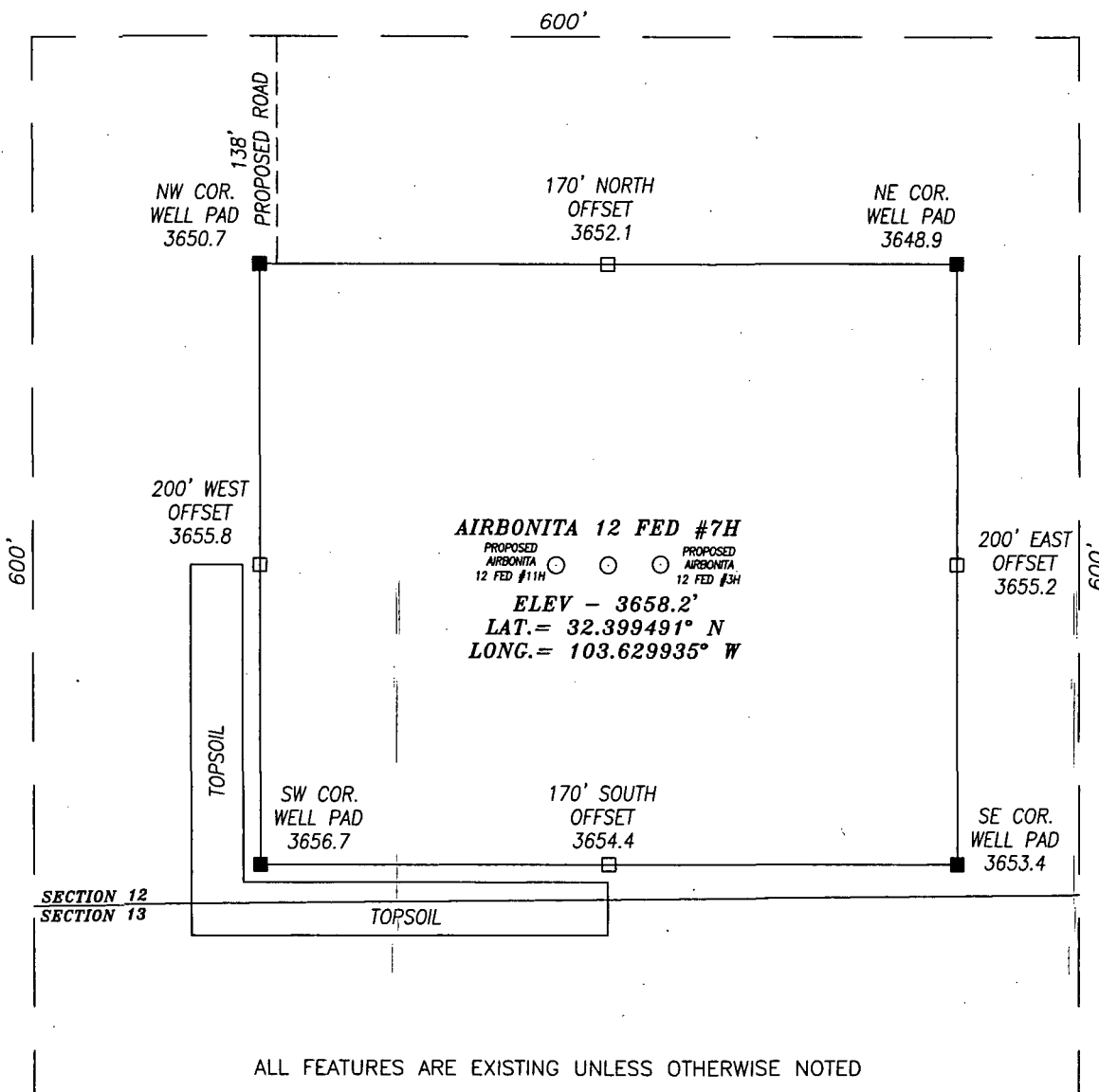

DIRECTIONS TO LOCATION

600'

HEADING EAST ON HWY 176 TURN RIGHT (SOUTH) APPROX. 0.4 MILE PAST MILE MARKER 6 ONTO A CALICHE LEASE ROAD AND GO APPROX. 0.6 MILE; THEN TURN RIGHT (SOUTHWEST) AND GO APPROX. 1.6 MILE; THEN TURN LEFT (SOUTHEAST) AND FOLLOW MEANDERING ROAD FOR APPROX. 0.8 MILE; THEN TURN LEFT (SOUTHEAST) AND STAY ON MEANDERING ROAD FOR APPROX. 1.3 MILE; THEN TURN RIGHT (SOUTH) AND GO APPROX. 5.9 MILES; THEN TURN RIGHT (WEST) AND GO APPROX. 0.85 MILE; THEN TURN LEFT (SOUTH) AND GO APPROX. 0.5 MILE; THEN TURN LEFT (EAST) AND GO APPROX. 0.2 MILE TO EXISTING PROHIBITION 12 FED #12 WELLPAD; GO TO SOUTHWEST PAD CORNER; THEN PROPOSED WELL IS APPROX. 375 FEET SOUTHEAST.

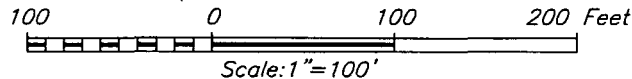

HARCROW SURVEYING, LLC

2314 W. MAIN ST, ARTESIA, N.M. 88210

PH: (575) 746-2158 FAX: (575) 746-2158

c.harcrow@harcrowsurveying.com



COG OPERATING, LLC

AIRBONITA 12 FED #7H WELL
LOCATED 190 FEET FROM THE SOUTH LINE
AND 2010 FEET FROM THE WEST LINE OF SECTION 12,
TOWNSHIP 22 SOUTH, RANGE 32 EAST, N.M.P.M.,
LEA COUNTY, NEW MEXICO

SURVEY DATE: 7/3/2014

PAGE: 1 OF 1

DRAFTING DATE: 7/8/2014

APPROVED BY: CH

DRAWN BY: AM

FILE: 14-542

EXHIBIT 2

T 22 S

R 3 2 E

R 3 3 E

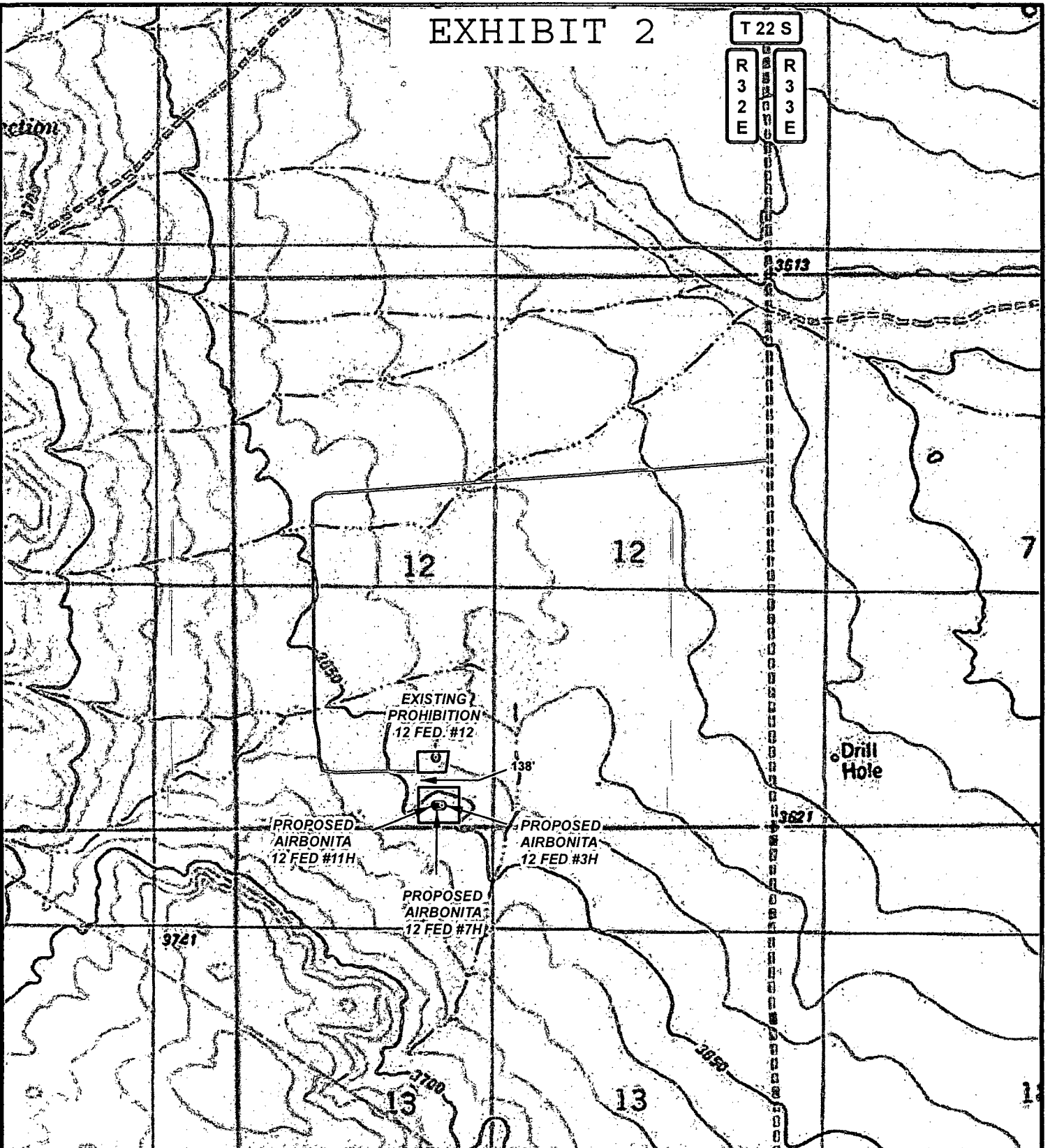

LEGEND

- WELL
- WELLPAD
- EXISTING ROAD
- PROPOSED ROAD

AIRBONITA 12 FED #3H, #7H, #11H PROP. RD.

SECTION: 12 TOWNSHIP: 22 S. RANGE: 32 E.

STATE: NEW MEXICO COUNTY: LEA SURVEY: N.M.P.M

W.O. # 14-541, 542, 543

LEASE: AIRBONITA 12 FED

0 2,500 FEET

0 0.075 0.15 0.3 Miles

1 IN = 1,250 FT

ROAD MAP

TOPO

07/10/2014

S.P.

CONCHO
COG OPERATING, LLC

H HARCROW SURVEYING, LLC.
2314 W. MAIN ST, ARTESIA, NM 88210
PH: (575) 513-2570 FAX: (575) 746-2158
chad_harcrow77@yahoo.com

EXHIBIT 2A

SECTION 12, TOWNSHIP 22 SOUTH, RANGE 32 EAST, N.M.P.M.,
LEA COUNTY, NEW MEXICO.

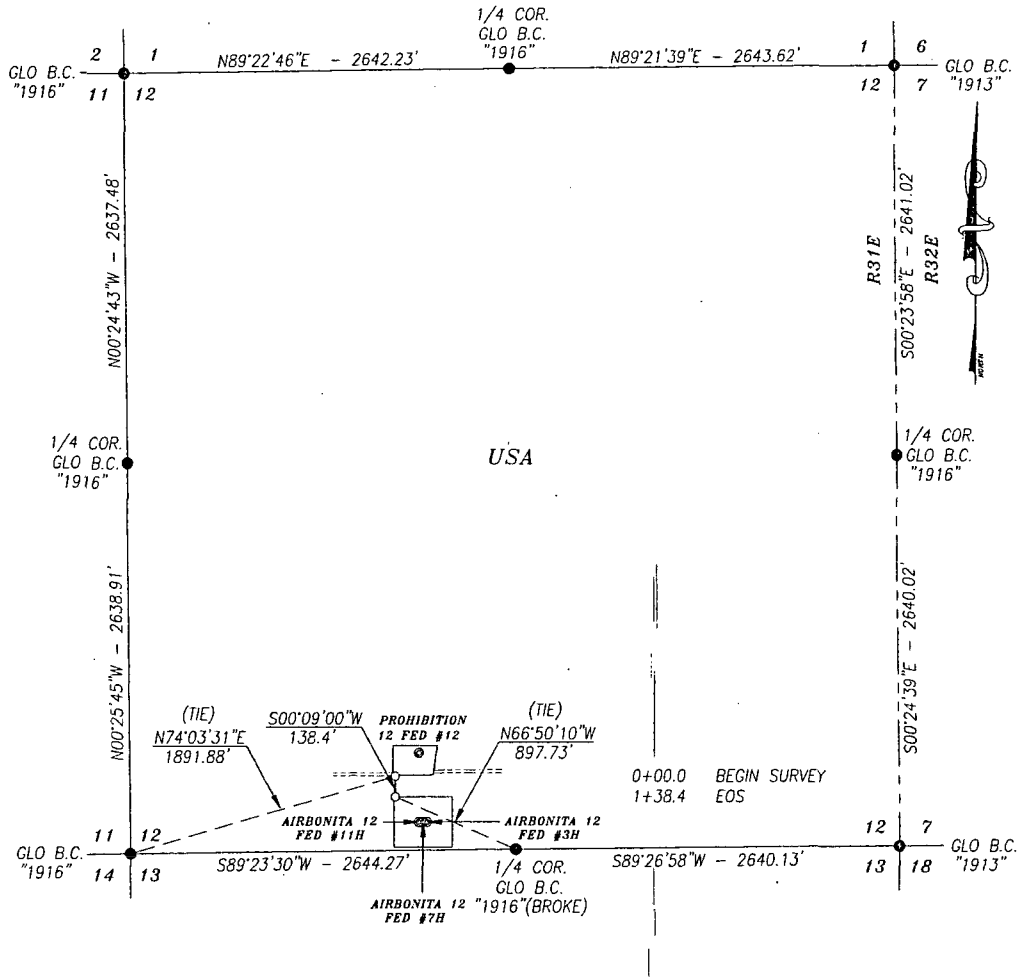

DESCRIPTION

A STRIP OF LAND 30.0 FEET WIDE AND 138.4 FEET OR 8.39 RODS OR 0.026 MILES IN LENGTH CROSSING USA LAND IN SECTION 12, TOWNSHIP 22 SOUTH, RANGE 32 EAST, LEA COUNTY, NEW MEXICO AND BEING 15.0 FEET LEFT AND 15.0 FEET RIGHT OF THE ABOVE PLATTED CENTERLINE SURVEY.

BASIS OF BEARING:

BEARINGS SHOWN HEREON ARE MERCATOR GRID AND CONFORM TO THE NEW MEXICO COORDINATE SYSTEM "NEW MEXICO EAST ZONE" NORTH AMERICAN DATUM 1983. DISTANCES ARE SURFACE VALUES.

HARCROW SURVEYING, LLC

2314 W. MAIN ST, ARTESIA, N.M. 88210

PH: (575) 513-2570 FAX: (575) 746-2158

chad_harcrow77@yahoo.com



CERTIFICATION

I, CHAD HARCROW, A NEW MEXICO REGISTERED PROFESSIONAL SURVEYOR CERTIFY THAT I DIRECTED AND AM RESPONSIBLE FOR THIS SURVEY, THAT THIS SURVEY IS TRUE AND CORRECT TO THE BEST OF MY KNOWLEDGE AND BELIEF, AND THIS SURVEY AND PLAT MEET THE MINIMUM STANDARDS FOR SURVEYING IN NEW MEXICO.

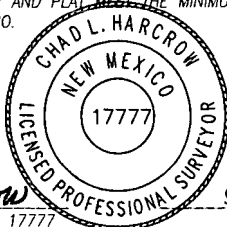

Chad Harcrow

CHAD HARCROW N.M.P.S. NO. 17777

9/25/14
DATE

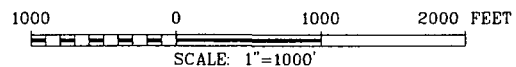

COG OPERATING, LLC

SURVEY OF A PROPOSED ROAD LOCATED IN
SECTION 12, TOWNSHIP 22 SOUTH, RANGE 32 EAST,
LEA COUNTY, NMPM, NEW MEXICO

SURVEY DATE: JULY 2, 2014	ROAD 2
DRAFTING DATE: SEPTEMBER 24, 2014	PAGE 1 OF 1
APPROVED BY: CH	DRAWN BY: SP
	FILE: 14-843

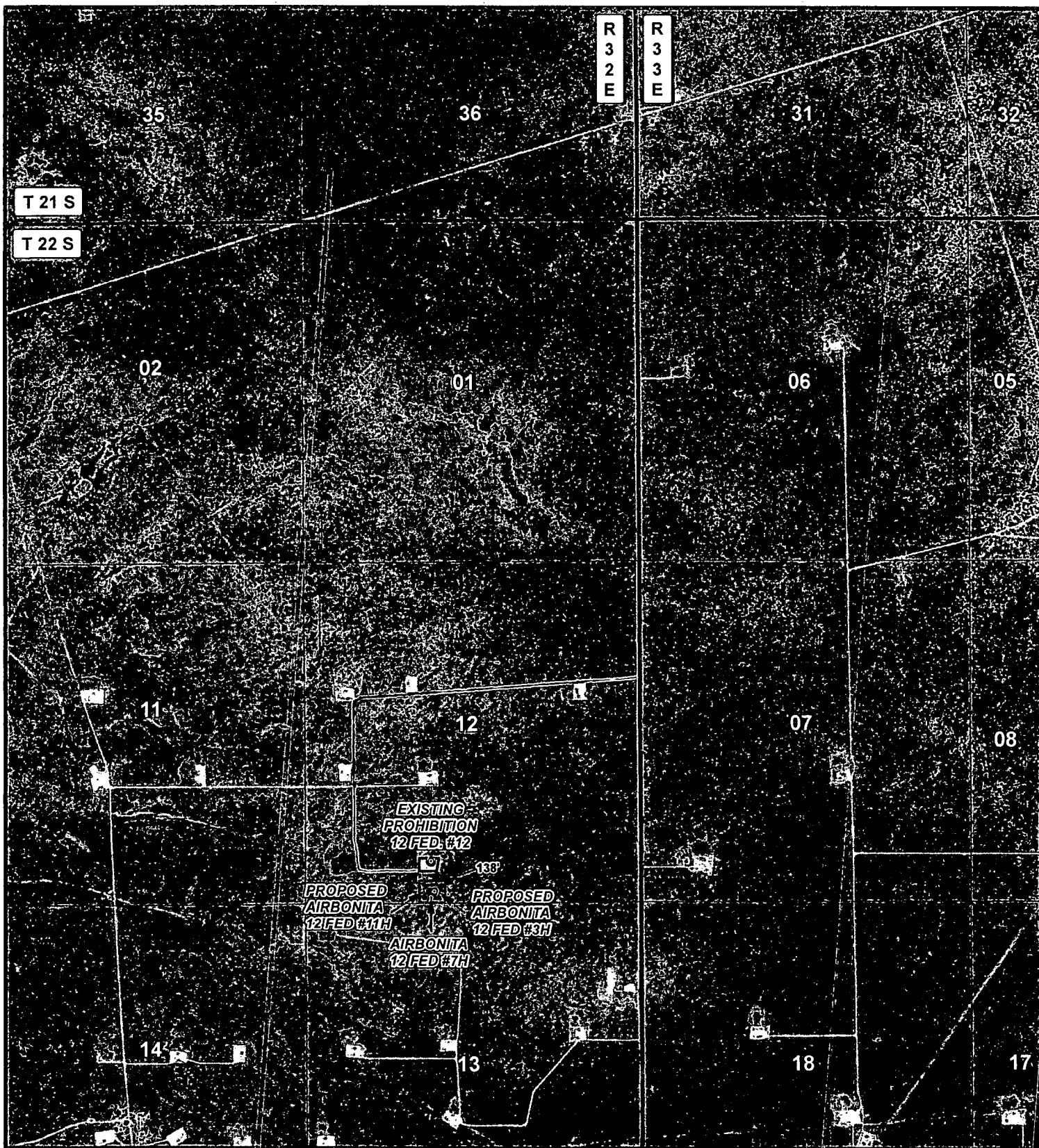

LEGEND

- WELL
- WELLPAD
- EXISTING ROAD
- PROPOSED ROAD

AIRBONITA 12 FED #7H

SEC: 12 TWP: 22 S. RGE: 32 E. ELEVATION: 3658.2'

STATE: NEW MEXICO COUNTY: LEA 190' FSL & 2010' FWL

W.O. # 14-542 LEASE: AIRBONITA 12 FED SURVEY: N.M.P.M

0 2,500 5,000 FEET

0 0.125 0.25 0.5 Miles

1 IN = 2,000 FT

LOCATION MAP

IMAGERY

07/10/2014

S.P.



COG OPERATING, LLC



HARCROW SURVEYING, LLC.

2314 W. MAIN ST, ARTESIA, NM 88210

PH: (575) 513-2570 FAX: (575) 746-2158

chad_harcrow77@yahoo.com

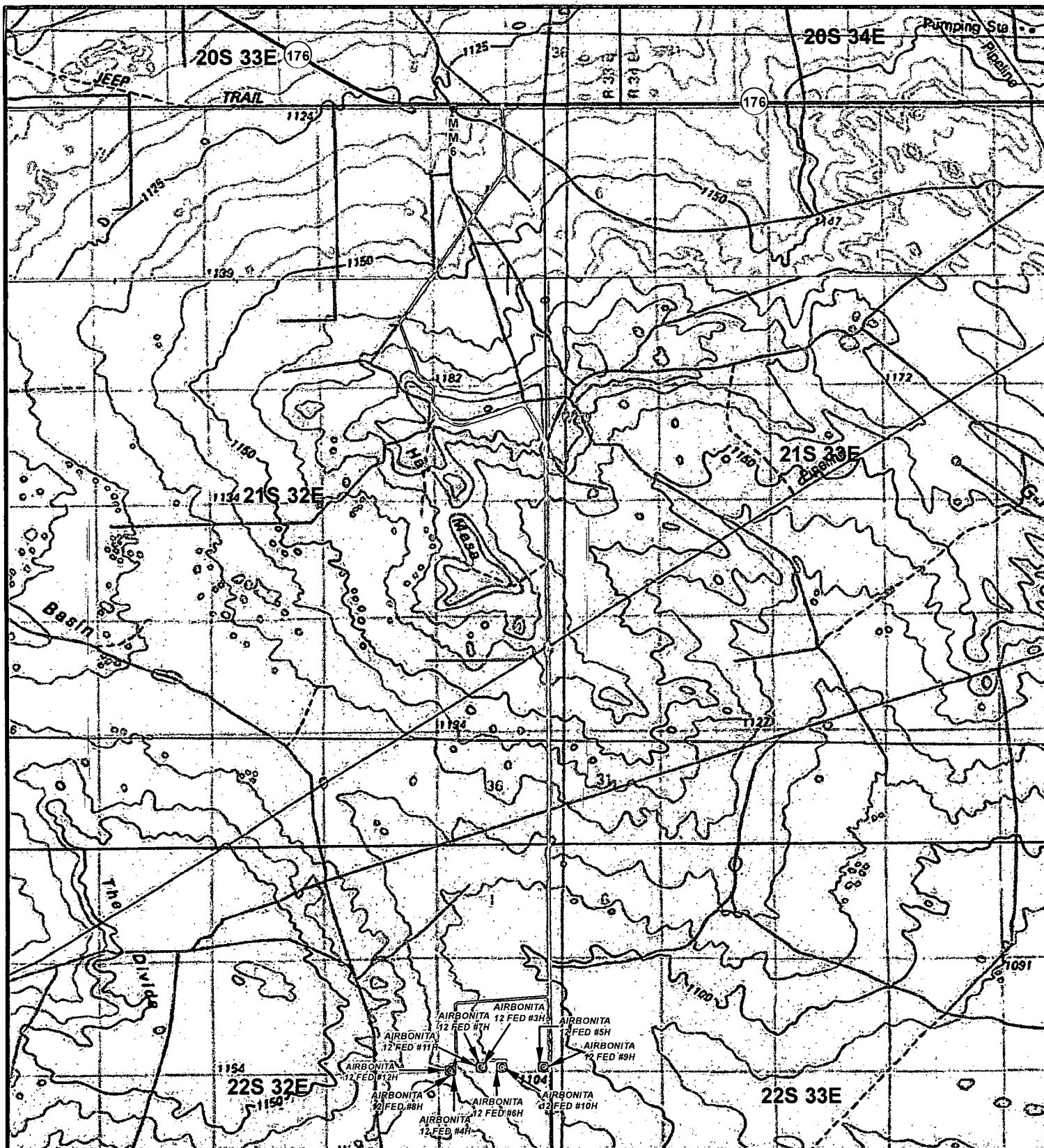

LEGEND

- WELL
- WELLPAD
- EXISTING ROAD

AIRBONITA WELL GROUP: ROAD MAP

SECTION: 12 TOWNSHIP: 22 S. RANGE: 32 E.
 STATE: NEW MEXICO COUNTY: LEA SURVEY: N.M.P.M.
 W.O. # 14-541 THRU. 14-550 LEASE: AIRBONITA 12 FED

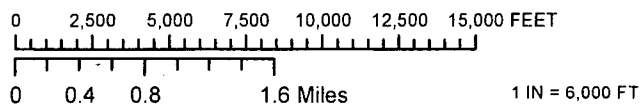

ROAD MAP TOPO 07/16/2014 S.P.

CONCHO
 COG OPERATING, LLC

HARCROW SURVEYING, LLC.
 2314 W. MAIN ST, ARTESIA, NM 88210
 PH: (575) 513-2570 FAX: (575) 746-2158
 chad_harcrow77@yahoo.com

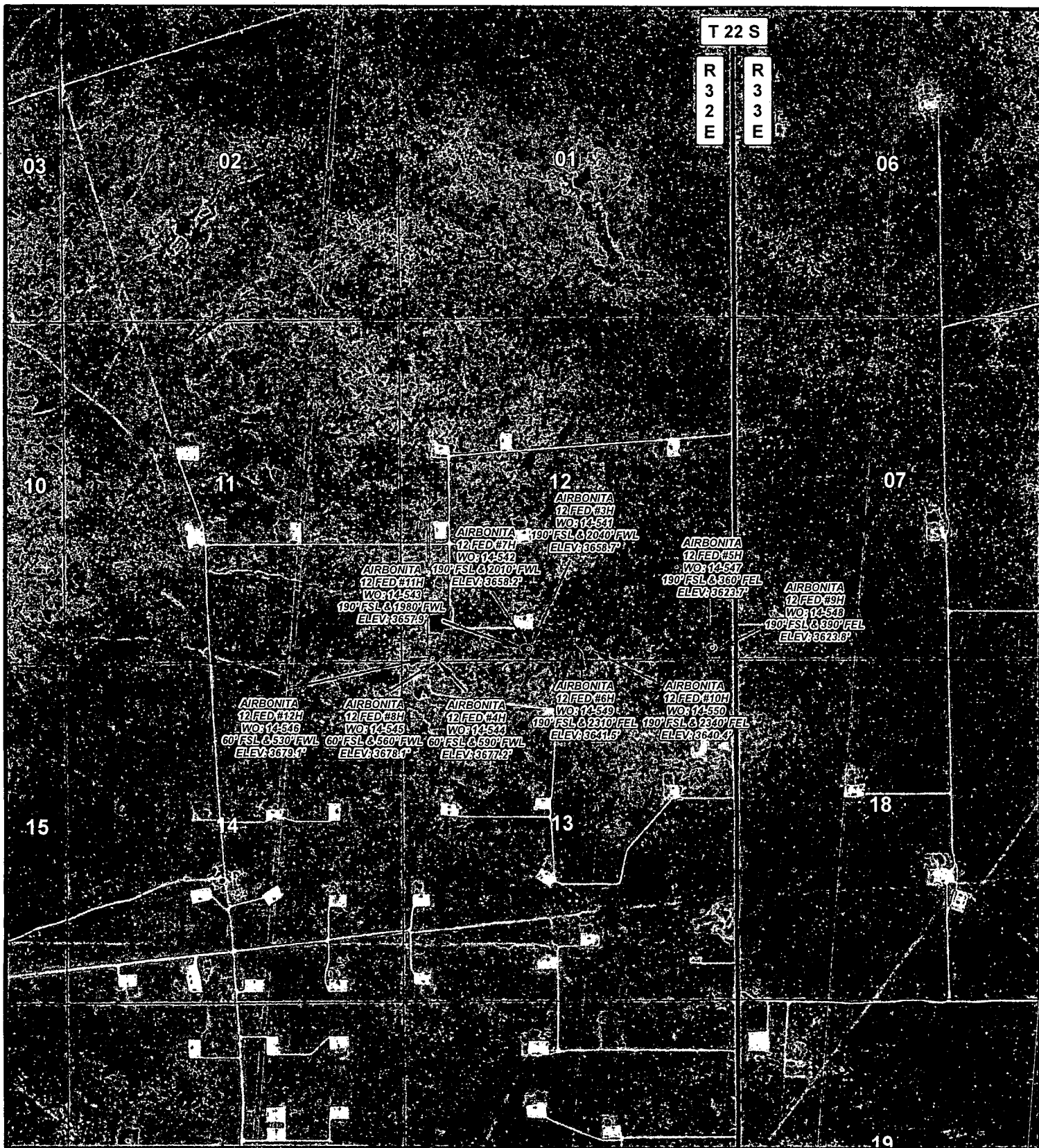

LEGEND



WELL

AIRBONITA WELL GROUP

SEC: 12 TWP: 22 S. RGE: 32 E. ELEVATION: SEE MAP

STATE: NEW MEXICO COUNTY: LEA SURVEY: N.M.P.M

W.O. # 14-541 THRU. 14-550 LEASE: AIRBONITA 12 FED

0 2,500 5,000 FEET

0 0.125 0.25 0.5 Miles 1 IN = 2,000 FT

LOCATION OVERVIEW IMAGERY 07/07/2014 S.P.



COG OPERATING, LLC



HARCROW SURVEYING, LLC.

2314 W. MAIN ST, ARTESIA, NM 88210
PH: (575) 513-2570 FAX: (575) 746-2158
chad_harcrow77@yahoo.com

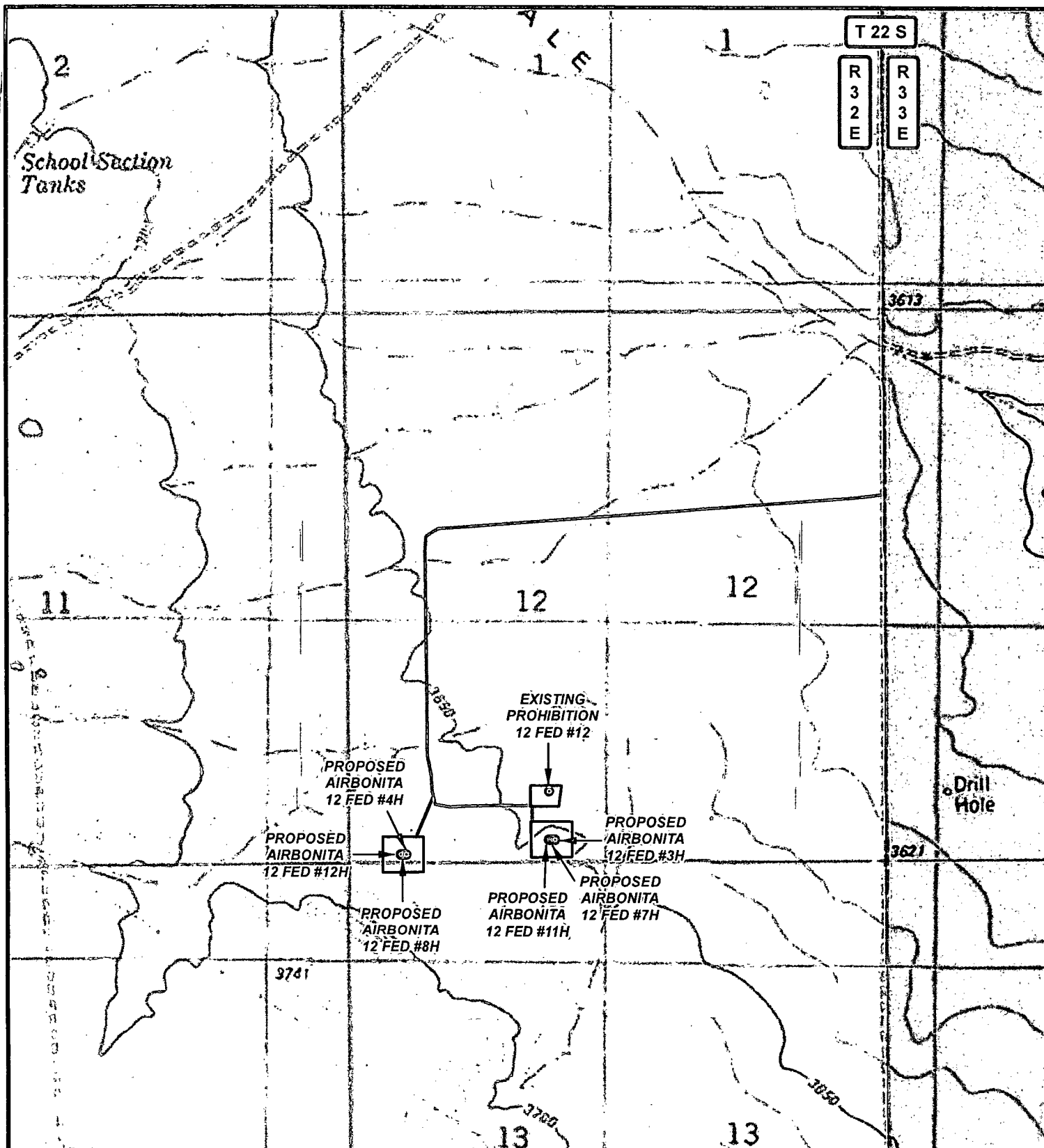

LEGEND

- WELL
- WELLPAD
- EXISTING ROAD
- PROPOSED ROAD
- PRIVATE
- STATE OF NM
- US BLM

AIRBONITA 12-FED ROADS

SECTION: 12 TOWNSHIP: 22 S. RANGE: 32 E.
 STATE: NEW MEXICO COUNTY: LEA SURVEY: N.M.P.M
 W.O. # 14-843 LEASE: AIRBONITA 12 FED

0 2,500 FEET

0 0.075 0.15 0.3 Miles

1 IN = 1,250 FT

ROAD OVERVIEW MAP LAND STATUS 09/25/2014 S.P.

CONCHO
 COG OPERATING, LLC

HARCROW SURVEYING, LLC.
 2314 W. MAIN ST. ARTESIA, NM 88210
 PH: (575) 513-2570 FAX: (575) 746-2158
 chad_harcrow77@yahoo.com

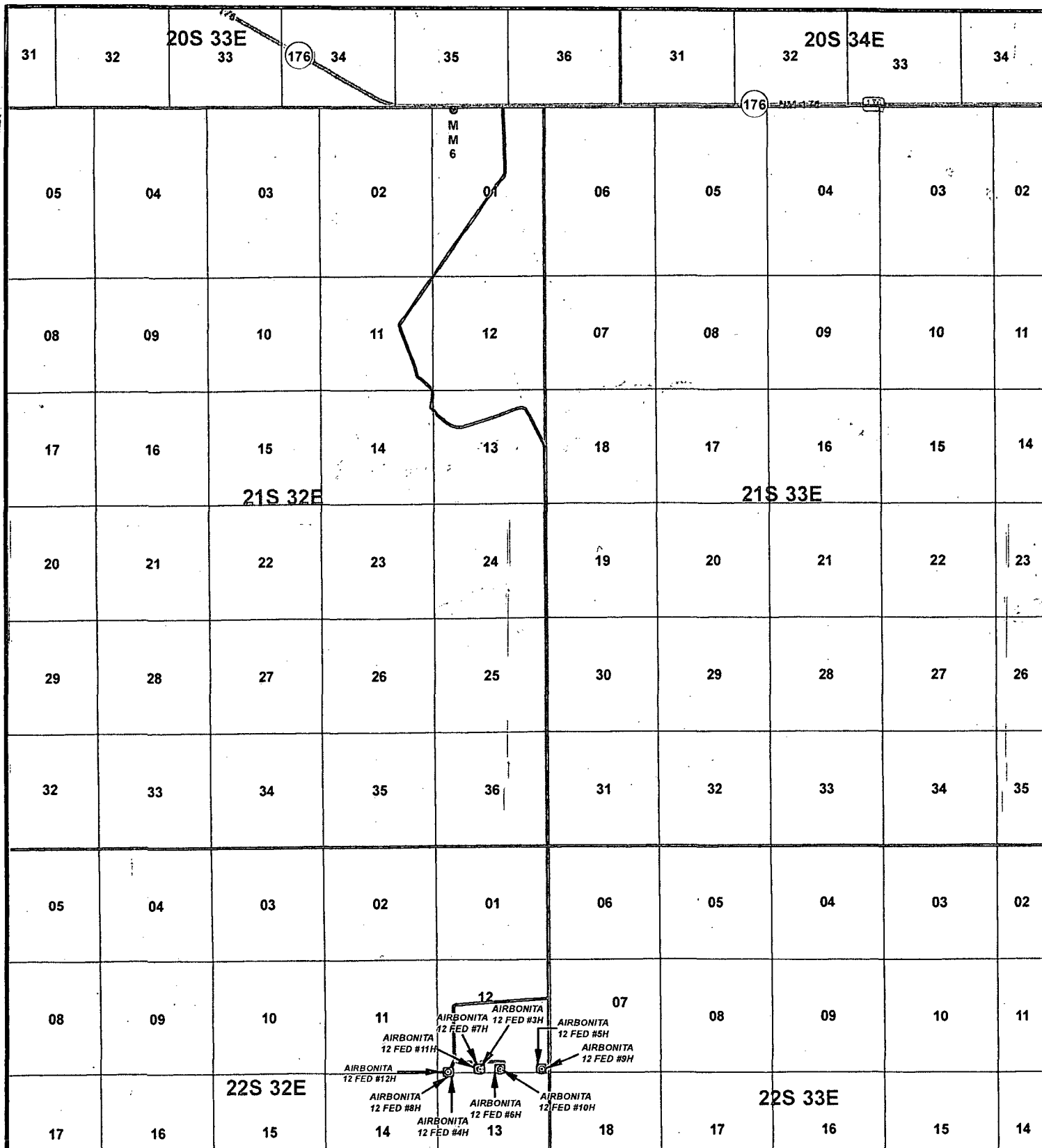

LEGEND

- WELL
- WELLPAD
- EXISTING ROAD

AIRBONITA WELL GROUP: ROAD MAP

SECTION: 12 TOWNSHIP: 22 S. RANGE: 32 E.

STATE: NEW MEXICO COUNTY: LEA SURVEY: N.M.P.M

W.O. # 14-541 THRU. 14-550 LEASE: AIRBONITA 12 FED

0 2,500 5,000 7,500 10,000 12,500 15,000 FEET

0 0.4 0.8 1.6 Miles

1 IN = 6,000 FT

ROAD MAP WORLD STREET 07/16/2014 S.P.

CONCHO
COG OPERATING, LLC

HARCROW SURVEYING, LLC.
2314 W. MAIN ST, ARTESIA, NM 88210
PH: (575) 513-2570 FAX: (575) 746-2158
chad_harcrow77@yahoo.com

34

35

EXHIBIT 4

R
3
2
E

R
3
3
E

31

T 21 S

T 22 S

03

02

01

06

10

11

12

07

15

14

13

18

BHL: 330' FNL &
1980' FWL

AIRBONITA
12 FED #7H

DATA FOR "WELLS WITHIN 1 MI." IS TAKEN FROM THE NEW MEXICO EMNRD WEBSITE. THE DATA HAS BEEN UPDATED THROUGH MAY 15, 2014.

LEGEND

- WELL
- BOTTOMHOLE
- WELLS WITHIN 1 MI.
- 1 MI. BUFFER

AIRBONITA 12 FED #7H

SEC: 12 TWP: 22 S. RGE: 32 E. ELEVATION: 3658.2'
STATE: NEW MEXICO COUNTY: LEA 190' FSL & 2040' FWL
W.O. # 14-542 LEASE: AIRBONITA 12 FED SURVEY: N.M.P.M

0 2,500 5,000 FEET

0 0.125 0.25 0.5 Miles 1 IN = 2,000 FT

1 MILE MAP

07/10/2014

S.P.

CONCHO
COG OPERATING, LLC

HARCROW SURVEYING, LLC.
2314 W. MAIN ST, ARTESIA, NM 88210
PH: (575) 513-2570 FAX: (575) 746-2158
chad_harcrow77@yahoo.com