

Submit 1 Copy To Appropriate District Office
District I - (575) 393-6161
1625 N. French Dr., Hobbs, NM 88240
District II - (575) 748-1283
811 S. First St., Artesia, NM 88210
District III - (505) 334-6178
1000 Rio Brazos Rd., Aztec, NM 87410
District IV - (505) 476-3460
1220 S. St. Francis Dr., Santa Fe, NM 87505

State of New Mexico
Energy, Minerals and Natural Resources

Form C-103
Revised July 18, 2013

OIL CONSERVATION DIVISION
1220 South St. Francis Dr.
Santa Fe, NM 87505

WELL API NO. 30-025 - 36432
5. Indicate Type of Lease STATE <input checked="" type="checkbox"/> FEE <input checked="" type="checkbox"/>
6. State Oil & Gas Lease No. SWD
7. Lease Name or Unit Agreement Name SHELLEY 34 STATE.
8. Well Number # 3
9. OGRID Number 310548 322673
10. Pool name or Wildcat SAN ANDRES SWD PERMIT SWD 1551

SUNDRY NOTICES AND REPORTS ON WELLS (DO NOT USE THIS FORM FOR PROPOSALS TO DRILL OR TO DEEPEN OR PLUG BACK TO A DIFFERENT RESERVOIR. USE "APPLICATION FOR PERMIT" (FORM C-101) FOR SUCH PROPOSALS.)	
1. Type of Well: Oil Well Gas Well Other SWD <input checked="" type="checkbox"/>	HOBBS OCD FEB 11 2016 RECEIVED
2. Name of Operator CART HILL ENERGY, LLC <input checked="" type="checkbox"/>	
3. Address of Operator 125 WEST SAINT ANNE, HOBBS NM 88240	
4. Well Location Unit Letter <u>B</u> : <u>990</u> feet from the <u>N</u> line and <u>1700</u> feet from the <u>E</u> line Section <u>34</u> Township <u>19S</u> Range <u>37E</u> NMPM County <u>LEA</u>	
11. Elevation (Show whether DR, RKB, RT, GR, etc.) <u>3606'</u>	

12. Check Appropriate Box to Indicate Nature of Notice, Report or Approval: notify Condition of Approval Data

NOTICE OF INTENTION TO:

PERFORM REMEDIAL WORK PLUG AND ABANDON
TEMPORARILY ABANDON CHANGE PLANS
PULL OR ALTER CASING MULTIPLE COMPL
DOWNHOLE COMMINGLE
CLOSED-LOOP SYSTEM
OTHER: ☒ RE-ENTER WELL USING CLOSED LOOP SYSTEM.

REMEDIAL WORK ALTERING CASING
COMMENCE DRILLING OPNS. P AND A
CASING/CEMENT JOB

OTHER:

Condition of Approval: notify
SUBMIT Hobbs office 24 hours
SEQUENTIAL REPORT
running MIT Test & Chart
*** AS PER ORDER**
SWAB OR PRODUCTION TEST
FOR APPROVAL PRIOR TO
COMMENCING
INJECTION.
MJB.

13. Describe proposed or completed operations. (Clearly state all pertinent details, and give pertinent dates, including estimated date of starting any proposed work). SEE RULE 19.15.7.14 NMAC. For Multiple Completions: Attach wellbore diagram of proposed completion or recompletion.
PER NMOCD PERMIT SWD 1551 AND NMSLO EASEMENT SWD 398, CART HILL ENERGY, LLC PLANS TO DIG OUT CELLAR, INSTALL NEW WELLHEAD ON 5 1/2" CASING, INSTALL RISER(S), INSTALL DEADMAN ANCHORS, MOVE IN WORKOVER RIG AND CLOSED LOOP CIRCULATING SYSTEM, DRILL OUT CEMENT PLUGS TO 5359', PRESSURE TEST CASING, PERFORATE BEST AVAILABLE SAN ANDRES POROSITY FROM 4200'-5250', ACIDIZE PERFORATIONS AS NEEDED, RUN PACKER ON 3 1/2' IPC UPSET TUBING, SET PACKER AT APPROX. 4180', LOAD CASING W/ PACKER FLUID, PRESSURE TEST TO 500 PSI FOR 35 MIN., PLACE WELL IN SWD SERVICE. *

Plan to Rig up week of 2/15/16. Will call.

Spud Date: Rig Release Date:

I hereby certify that the information above is true and complete to the best of my knowledge and belief.

SIGNATURE Marvin Burrows TITLE MANAGING PARTNER DATE 2/8/16

Type or print name MARVIN BURROWS E-mail address: BURROWSMARVINE@GMAIL.COM PHONE: 575-631-8067

APPROVED BY: Malaysia Brown TITLE Dist Supervisor DATE 2/11/2016

Conditions of Approval (if any):

FEB 11 2016

MB

Before

API	Well Name	Type
30-025-36432	SHELLEY 34 STATE #003	Oil

Location	Status	Lease
B 34 19S 37E (990 FNL, 1700 FEL)	Expired Temporary Abandonment	State

Current Operator	Depth (ft)	Spud Date
[162683] CIMAREX ENERGY CO. OF COLORADO	7240	10/29/03

Producing Formation	

Rustler (T Salt)	1413
Tansill	2611
T Yates	2788
T 7 Rivers	3013
T Queen	3518
T Penrose	
T Grayburg	3835
T San Andres	4010
T Glorietta	5365
T Paddock	5475
T Blinebry	5810
T Tubb	6497
T Drinkard	6790
T Abo	7147

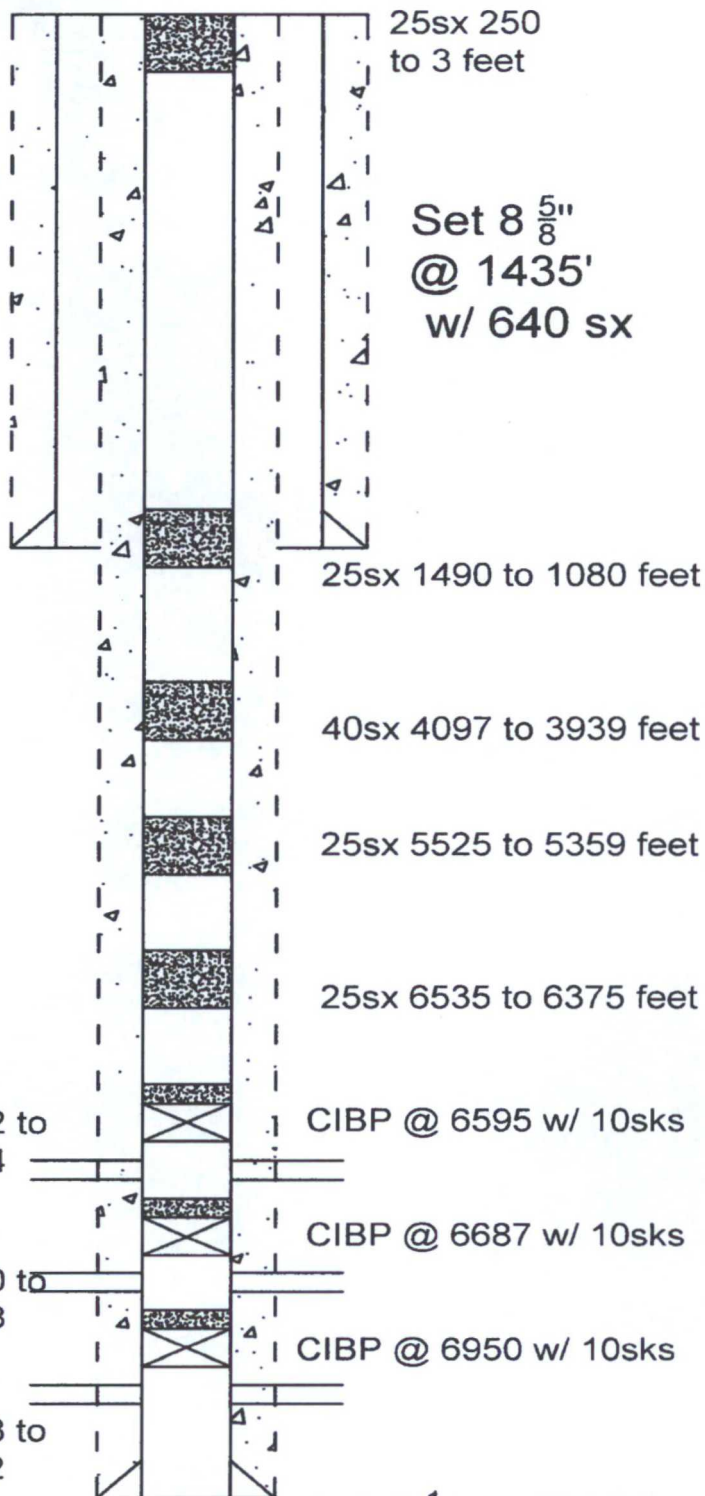

TD = 7240'

Set 5 1/2" @ 7240'
w/ 1490sx

Casing Size	WPF	Hole	Setting Depth	Sks Cmt	TOC	Method TOC Det.
8 5/8	24	12 1/4	1435	640	Surf	Circ 80 sks
5 1/2	17	7 7/8	7240	1490	Surf	Circ 10 sks

After

SHELLEY 34 STATE #003

Wellbore Configuration After SWD Completion

API	Well Name	Type
30-025-36432	SHELLEY 34 STATE #003	Oil

Location	Status	Lease
B 34 19S 37E (990 FNL, 1700 FEL)	Expired Temporary Abandonment	State

Current Operator	Depth (ft)	Spud Date
[162683] CIMAREX ENERGY CO. OF COLORADO	7240	10/29/03

Producing Formation	San Andres (SWD)
------------------------	------------------

Rustler (T Salt)	1413
Tansill	2611
T Yates	2788
T 7 Rivers	3013
T Queen	3518
T Penrose	
T Grayburg	3835
T San Andres	4010
T Glorietta	5365
T Paddock	5475
T Blinebry	5810
T Tubb	6497
T Drinkard	6790
T Abo	7147

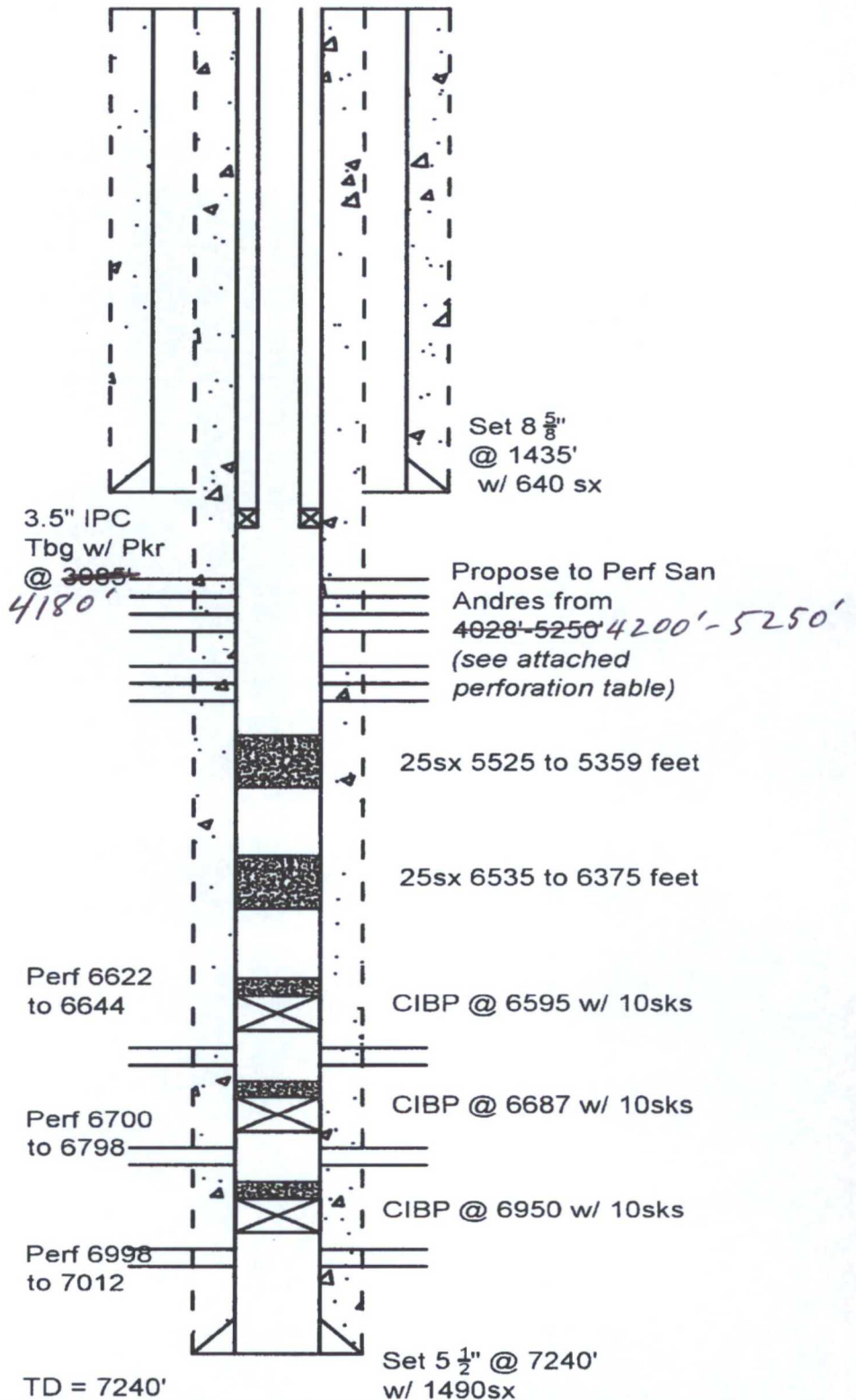

Casing Size	WPF	Hole	Setting Depth	Sks Cmt	TOC	Method TOC Det.
8 5/8	24	12 1/4	1435	640	Surf	Circ 80 sks
5 1/2	17	7 7/8	7240	1490	Surf	Circ 10 sks

OCT 09 2014