

District I
1625 N. French Dr., Hobbs, NM 88240
Phone: (575) 393-6161 Fax: (575) 393-0720
District II
811 S. First St., Artesia, NM 88210
Phone: (575) 748-1283 Fax: (575) 748-9720
District III
1000 Rio Brazos Road, Aztec, NM 87410
Phone: (505) 334-6178 Fax: (505) 334-6170
District IV
1220 S. St. Francis Dr., Santa Fe, NM 87505
Phone: (505) 476-3460 Fax: (505) 476-3462

State of New Mexico
Energy, Minerals & Natural Resources Department
OIL CONSERVATION DIVISION
1220 South St. Francis Dr.
Santa Fe, NM 87505

Form C-102
Revised August 1, 2011
Submit one copy to appropriate
District Office

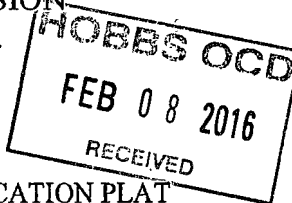

☐ AMENDED REPORT

WELL LOCATION AND ACREAGE DEDICATION PLAT

1 API Number 30-025-43070		2 Pool Code 41460		3 Pool Name LUCKY DOME SPRING, SOUTH	
4 Property Code 39971		5 Property Name SOUTHERN CALIFORNIA 29 FEDERAL		6 Well Number 19H	
7 GRID No. 162683		8 Operator Name CIMAREX ENERGY CO. OF COLORADO		9 Elevation 3546.4'	

10 Surface Location

UL or lot no.	Section	Township	Range	Lot Idn	Feet from the	North/South line	Feet from the	East/West line	County
L	29	19S	32E		1390	SOUTH	308	WEST	LEA

11 Bottom Hole Location If Different From Surface

UL or lot no.	Section	Township	Range	Lot Idn	Feet from the	North/South line	Feet from the	East/West line	County
P	29	19S	32E		1310	SOUTH	330	EAST	LEA

12 Dedicated Acres 320	13 Joint or Infill	14 Consolidation Code	15 Order No.
---------------------------	--------------------	-----------------------	--------------

No allowable will be assigned to this completion until all interests have been consolidated or a non-standard unit has been approved by the division.

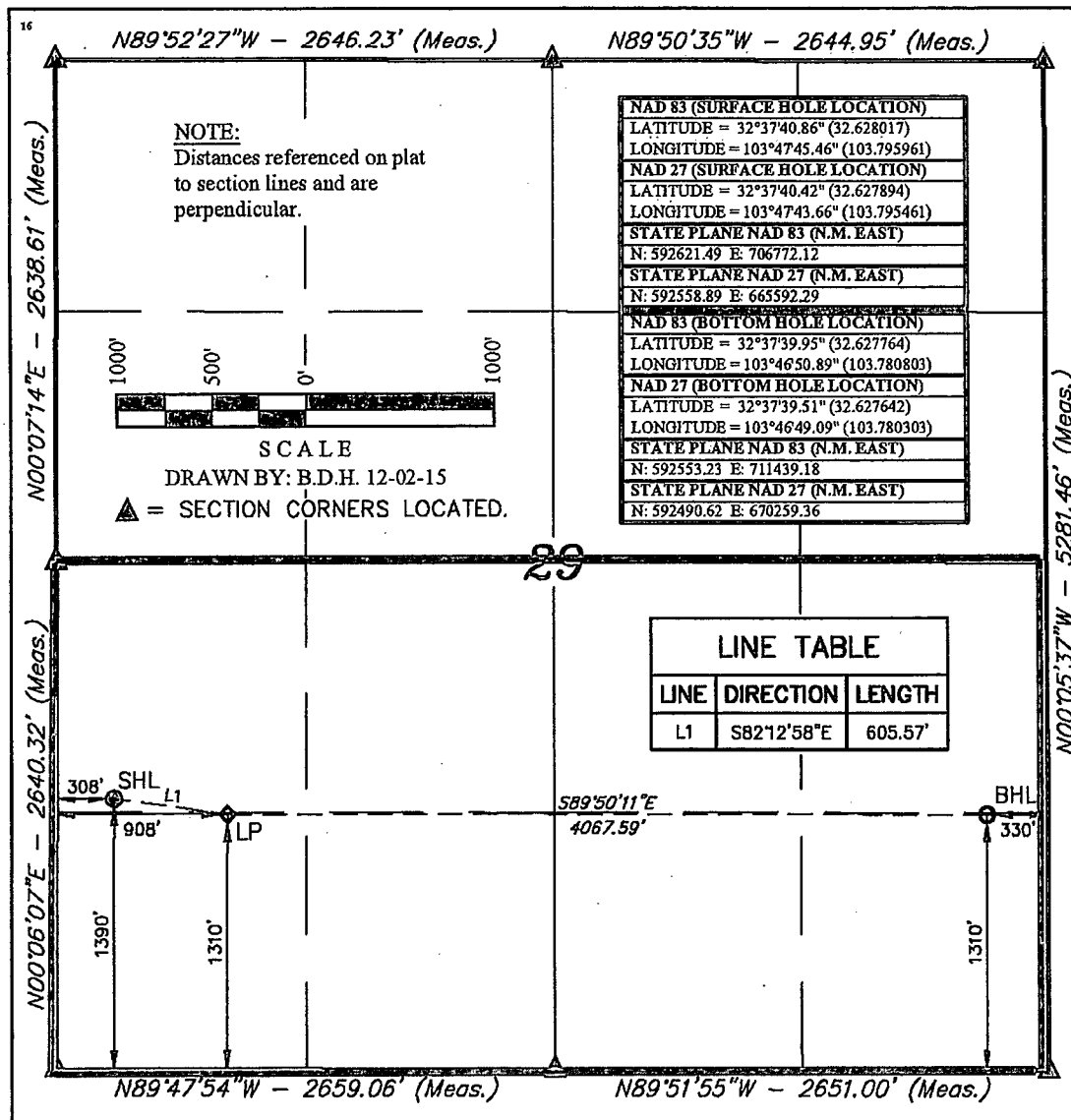

17 OPERATOR CERTIFICATION

I hereby certify that the information contained herein is true and complete to the best of my knowledge and belief, and that this organization either owns a working interest or unleased mineral interest in the land including the proposed bottom hole location or has a right to drill this well at this location pursuant to a contract with an owner of such a mineral or working interest, or to a voluntary pooling agreement or a compulsory pooling order heretofore entered by the division.

Signature: Aricka Easterling
Date: 12/15/15

Printed Name: Aricka Easterling

aeasterling@cimarex.com

E-mail Address

18 SURVEYOR CERTIFICATION

I hereby certify that the well location shown on this plat was plotted from field notes of actual surveys made by me or under my supervision, and that the same is true and correct to the best of my belief.

November 19, 2015

Date of Survey

Signature and Seal of Professional Surveyor:

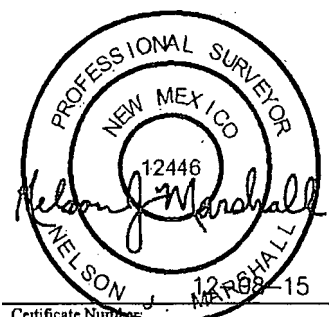

Certificate Number

FEB 11 2016

**R
32
E**

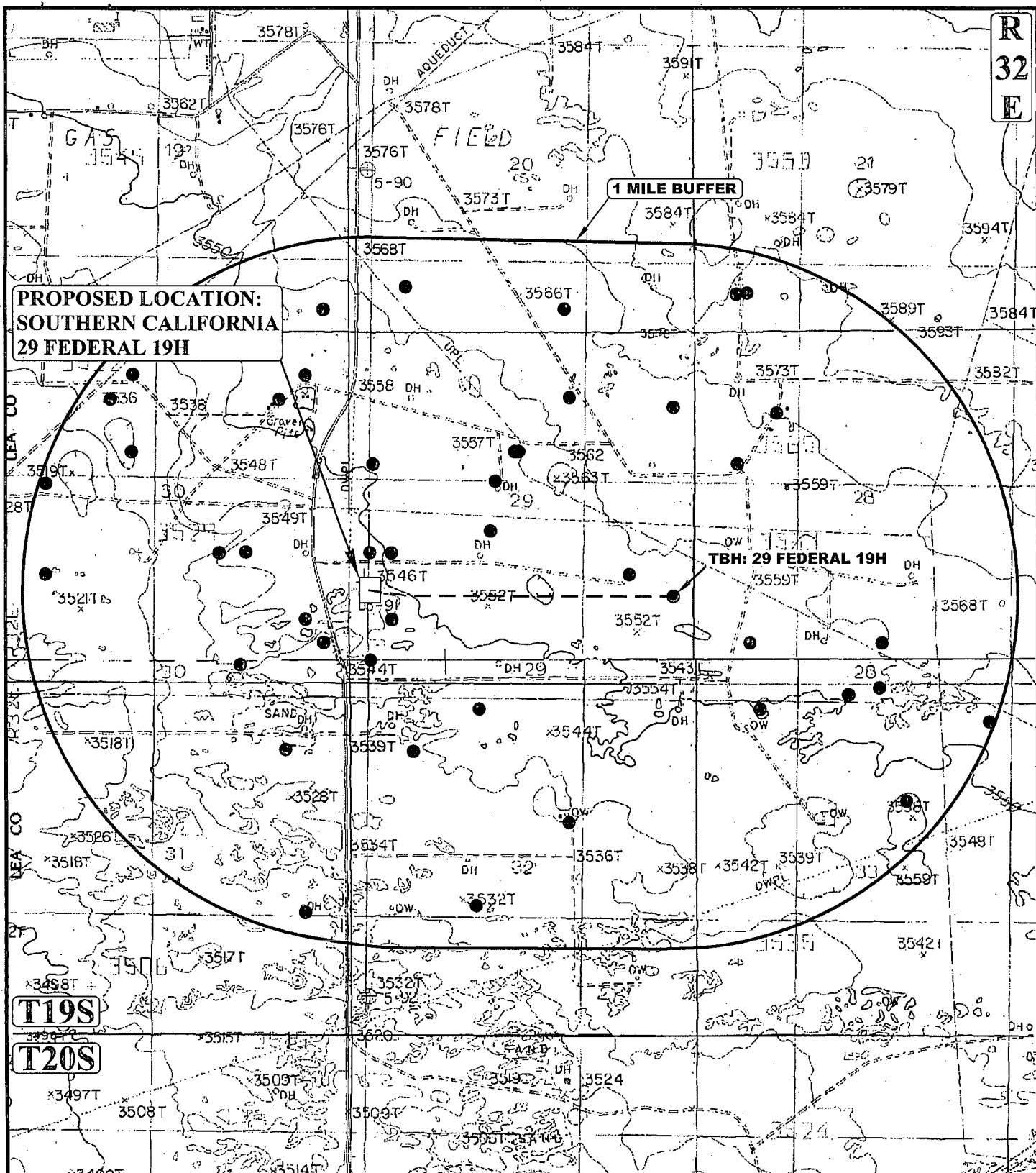

**PROPOSED LOCATION:
SOUTHERN CALIFORNIA
29 FEDERAL 19H**

1 MILE BUFFER

TBH: 29 FEDERAL 19H

T19S

T20S

LEGEND:

- EXISTING WELLS



UELS, LLC
Corporate Office * 85 South 200 East
Vernal, UT 84078 * (435) 789-1017



CIMAREX ENERGY CO.

SOUTHERN CALIFORNIA 29 FEDERAL 19H
1390' FSL 308' FWL
NW 1/4 SW 1/4, SECTION 29, T19S, R32E, N.M.P.M.
LEA COUNTY, NEW MEXICO

DRAWN BY: R.C.	DATE DRAWN: 11-23-15
SCALE: 1" = 2000'	REVISED: 00-00-00
ONE MILE RADIUS PLAT	EXHIBIT A

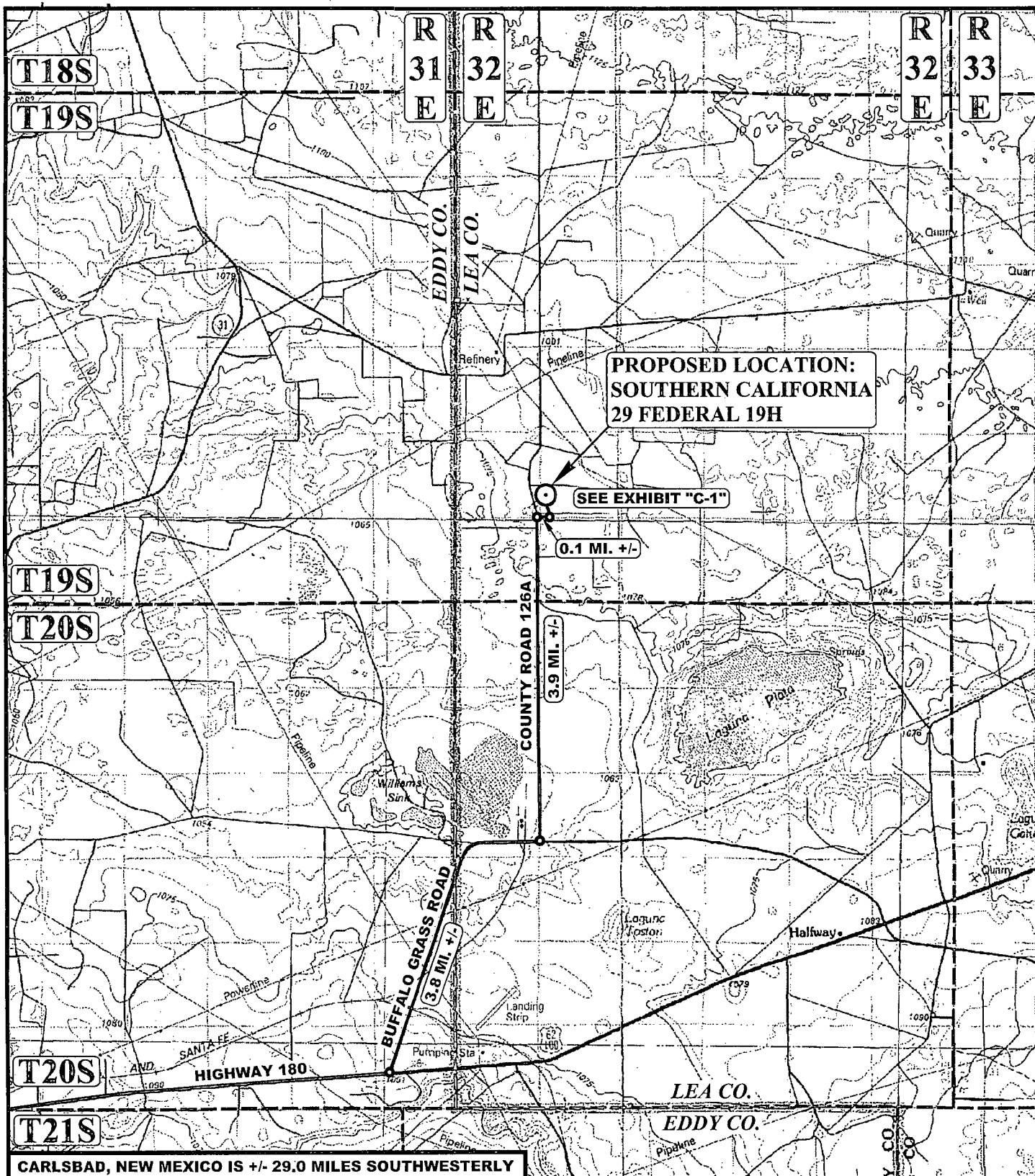

CARLSBAD, NEW MEXICO IS +/- 29.0 MILES SOUTHWESTERLY

LEGEND:

○ PROPOSED LOCATION

CIMAREX ENERGY CO.

SOUTHERN CALIFORNIA 29 FEDERAL 19H
1390' FSL 308' FWL
NW 1/4 SW 1/4, SECTION 29, T19S, R32E, N.M.P.M.
LEA COUNTY, NEW MEXICO



UELS, LLC
Corporate Office * 85 South 200 East
Vernal, UT 84078 * (435) 789-1017

DRAWN BY: R.C.

DATE DRAWN: 11-23-15

SCALE: 1:100,000

REVISED: 00-00-00

PUBLIC ACCESS ROAD MAP EXHIBIT B

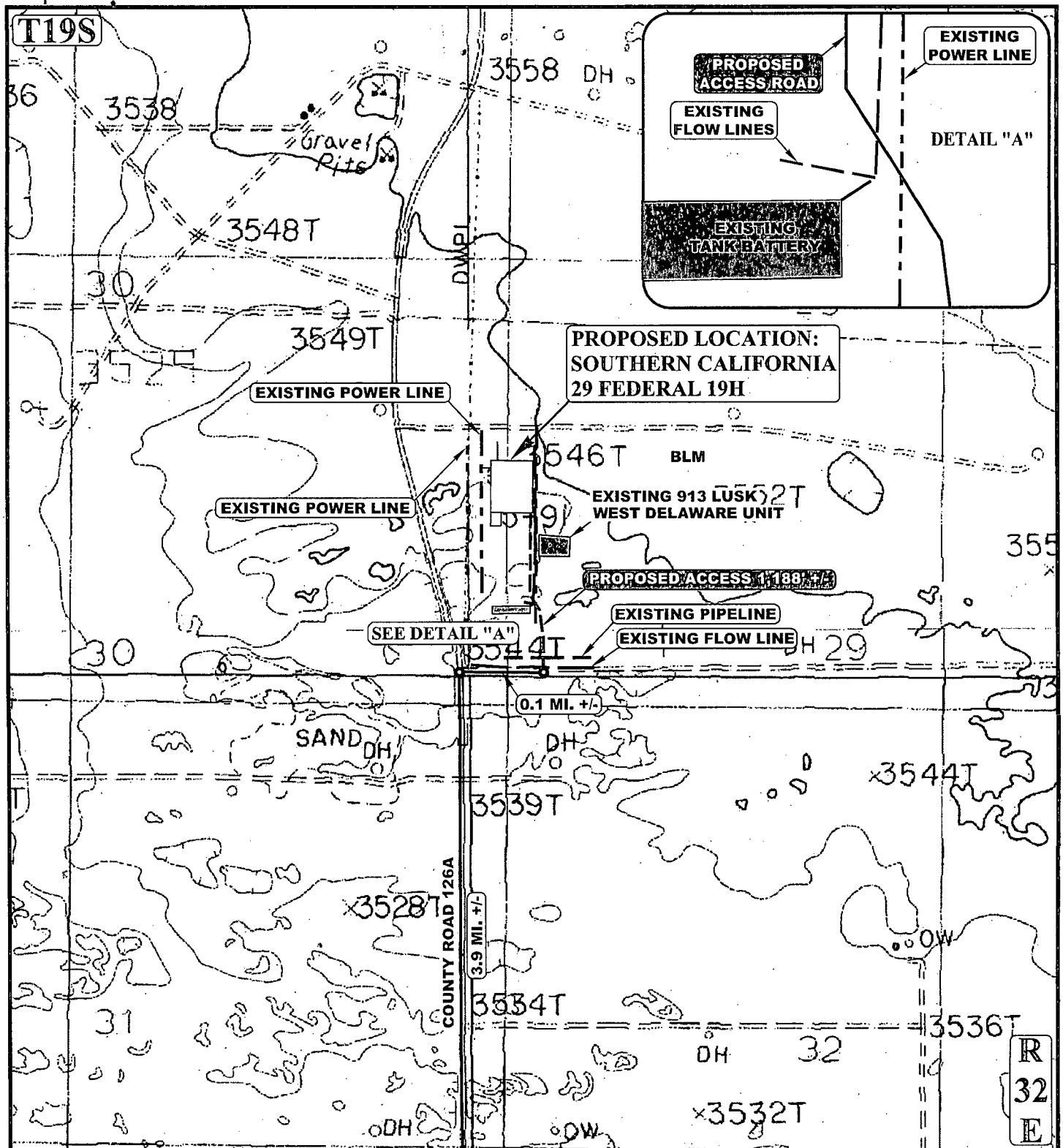

NOTE: PARCEL DATA SHOWN HAS BEEN OBTAINED FROM VARIOUS SOURCES AND SHOULD BE USED FOR MAPPING, GRAPHIC AND PLANNING PURPOSES ONLY. NO WARRANTY IS MADE BY UINTEAH ENGINEERING AND LAND SURVEYING (UELS) FOR ACCURACY OF THE PARCEL DATA.

LEGEND:

- EXISTING ROAD
- - - PROPOSED ROAD
- - - EXISTING POWER LINE
- - - EXISTING PIPELINE/FLOW LINE

CIMAREX ENERGY CO.

SOUTHERN CALIFORNIA 29 FEDERAL 19H
1390' FSL 308' FWL
NW 1/4 SW 1/4, SECTION 29, T19S, R32E, N.M.P.M.
LEA COUNTY, NEW MEXICO



DRAWN BY: R.C.	DATE DRAWN: 11-23-15
SCALE: 1" = 1000'	REVISED: 00-00-00
ACCESS ROAD MAP	EXHIBIT C-1



UELS, LLC
Corporate Office * 85 South 200 East
Vernal, UT 84078 * (435) 789-1017

LINE TABLE		
LINE	DIRECTION	LENGTH
L1	N00°47'38"E	255.89'
L2	N07°44'30"W	202.33'
L3	N32°34'11"W	129.53'
L4	N00°28'16"E	599.95'

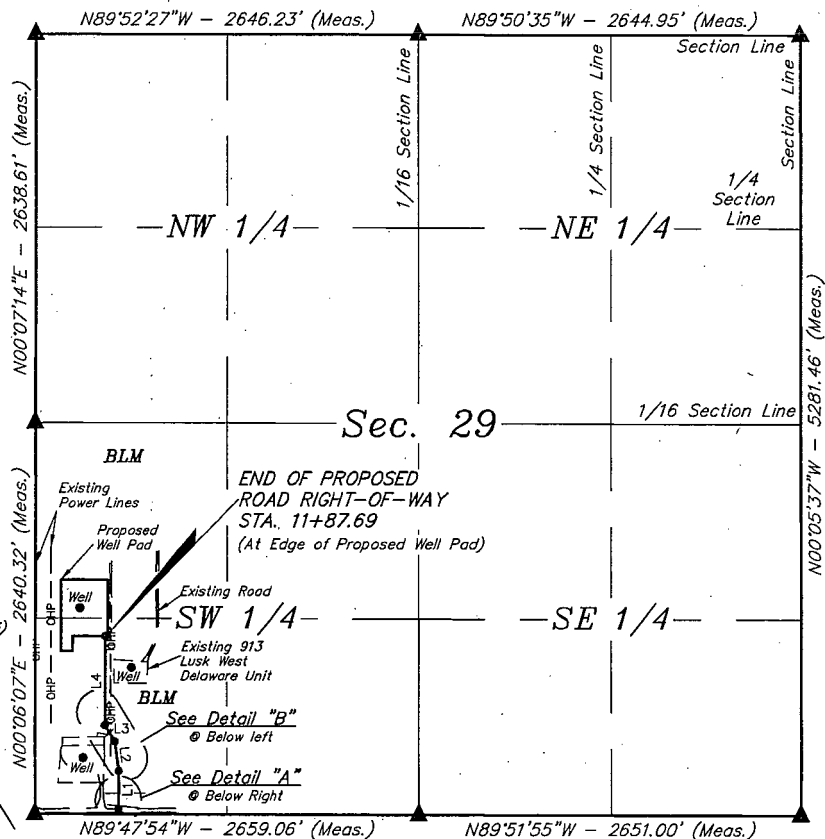
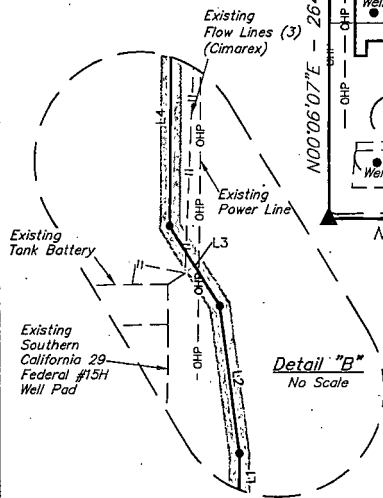
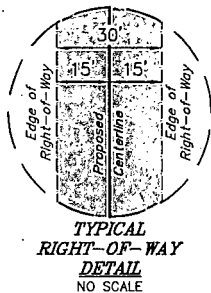

ROAD RIGHT-OF-WAY DESCRIPTION

A 30' WIDE RIGHT-OF-WAY 15' ON EACH SIDE OF THE FOLLOWING DESCRIBED CENTERLINE.

BEGINNING AT A POINT IN THE SW 1/4 SW 1/4 OF SECTION 29, T19S, R32E, N.M.P.M., WHICH BEARS N86°48'29"E 573.16' FROM THE SOUTHWEST CORNER OF SAID SECTION 29, THENCE N00°47'38"E 255.89'; THENCE N07°44'30"W 202.33'; THENCE N32°34'11"W 129.53'; THENCE N00°28'16"E 599.95' TO A POINT IN THE SW 1/4 SW 1/4 OF SAID SECTION 29, WHICH BEARS N22°00'01"E 1291.38' FROM THE SOUTHWEST CORNER OF SAID SECTION 29. THE SIDE LINES OF SAID DESCRIBED RIGHT-OF-WAY BEING SHORTENED OR ELONGATED TO MEET THE GRANTOR'S PROPERTY LINES. BASIS OF BEARINGS IS A G.P.S. OBSERVATION. CONTAINS 0.818 ACRES MORE OR LESS.

BEGINNING OF ROAD STA. 0+00 BEARS N86°48'29"E 573.16' FROM THE SOUTHWEST CORNER OF SECTION 29, T19S, R32E, N.M.P.M.

END OF ROAD STA. 11+87.69 BEARS N22°00'01"E 1291.38' FROM THE SOUTHWEST CORNER OF SECTION 29, T19S, R32E, N.M.P.M.



ACREAGE / LENGTH TABLE				
	OWNERSHIP	FEET	RODS	ACRES
ACCESS ROAD	BLM	1187.69	71.98	0.818

▲ = SECTION CORNERS LOCATED.

NOTES:

- The maximum grade of existing ground for the proposed access road is +1.2%.
- Basis of bearing is a G.P.S. observation (Vertical Control Datum: NAVD88)

CERTIFICATE OF PROFESSIONAL SURVEY

THIS IS TO CERTIFY THAT THE ABOVE PLAT WAS PREPARED FROM THE FIELD NOTES OF ACTUAL SURVEYS MADE BY ME OR UNDER MY SUPERVISION AND THAT THE SAME ARE TRUE AND CORRECT TO THE BEST OF MY KNOWLEDGE AND BELIEF.

Nelson J. Marshall

REGISTERED LAND SURVEYOR
REGISTRATION NO. 12446
STATE OF NEW MEXICO

12-08-15

Sheet 1 of 2

CIMAREX ENERGY CO.

SOUTHERN CALIFORNIA 29 FEDERAL 19H
SECTION 29, T19S, R32E, N.M.P.M.
LEA COUNTY, NEW MEXICO

DRAWN BY: B.D.H.	DATE DRAWN: 12-04-15
SCALE: 1" = 1000'	REVISED: 00-00-00
ACCESS ROAD R-O-W	EXHIBIT C-2



UTAH ENGINEERING & LAND SURVEYING, LLC
Corporate Office * 85 South 200 East
Vernal, UT 84078 * (435) 789-1017

NUMBER	STATION	LATITUDE (NAD 83)	LONGITUDE (NAD 83)
BEGIN	0+00.00	N 32°37'27.44"	W 103°47'42.39"
1	2+55.89	N 32°37'29.97"	W 103°47'42.35"
2	4+58.21	N 32°37'31.95"	W 103°47'42.67"
3	5+87.74	N 32°37'33.03"	W 103°47'43.47"
END	11+87.69	N 32°37'38.97"	W 103°47'43.43"

SECTION CORNER	LATITUDE (NAD 83)	LONGITUDE (NAD 83)
SW COR. SEC. 29-T19S-R32E	N 32°37'27.12"	W 103°47'49.08"
W 1/4 COR. SEC. 29-T19S-R32E	N 32°37'53.24"	W 103°47'49.04"
NW COR. SEC. 29-T19S-R32E	N 32°38'19.34"	W 103°47'48.99"
N 1/4 COR. SEC. 29-T19S-R32E	N 32°38'19.29"	W 103°47'18.04"
NE COR. SEC. 29-T19S-R32E	N 32°38'19.23"	W 103°46'47.12"
SE COR. SEC. 29-T19S-R32E	N 32°37'26.98"	W 103°46'47.00"
S 1/4 COR. SEC. 29-T19S-R32E	N 32°37'27.03"	W 103°47'18.00"

CERTIFICATE OF PROFESSIONAL SURVEYOR
 THIS IS TO CERTIFY THAT THE ABOVE PLAT WAS PREPARED BY ME OR UNDER MY SUPERVISION
 NOTES OF ACTUAL SURVEYS MADE BY ME OR UNDER MY SUPERVISION
 AND THAT THE SAME ARE TRUE AND CORRECT TO THE BEST OF MY
 KNOWLEDGE AND BELIEF.

12446
 Nelson J. Marshall
 REGISTERED LAND SURVEYOR
 REGISTRATION NO. 12446
 STATE OF NEW MEXICO
 12-08-15

Sheet 2 of 2

NOTES:

CIMAREX ENERGY CO.

SOUTHERN CALIFORNIA 29 FEDERAL 19H
 SECTION 29, T19S, R32E, N.M.P.M.
 LEA COUNTY, NEW MEXICO



UELS, LLC
 Corporate Office * 85 South 200 East
 Vernal, UT 84078 * (435) 789-1017

DRAWN BY: B.D.H.	DATE DRAWN: 12-04-15
SCALE: NONE	REVISED: 00-00-00
ACCESS ROAD R.O.W. EXHIBIT C-2	

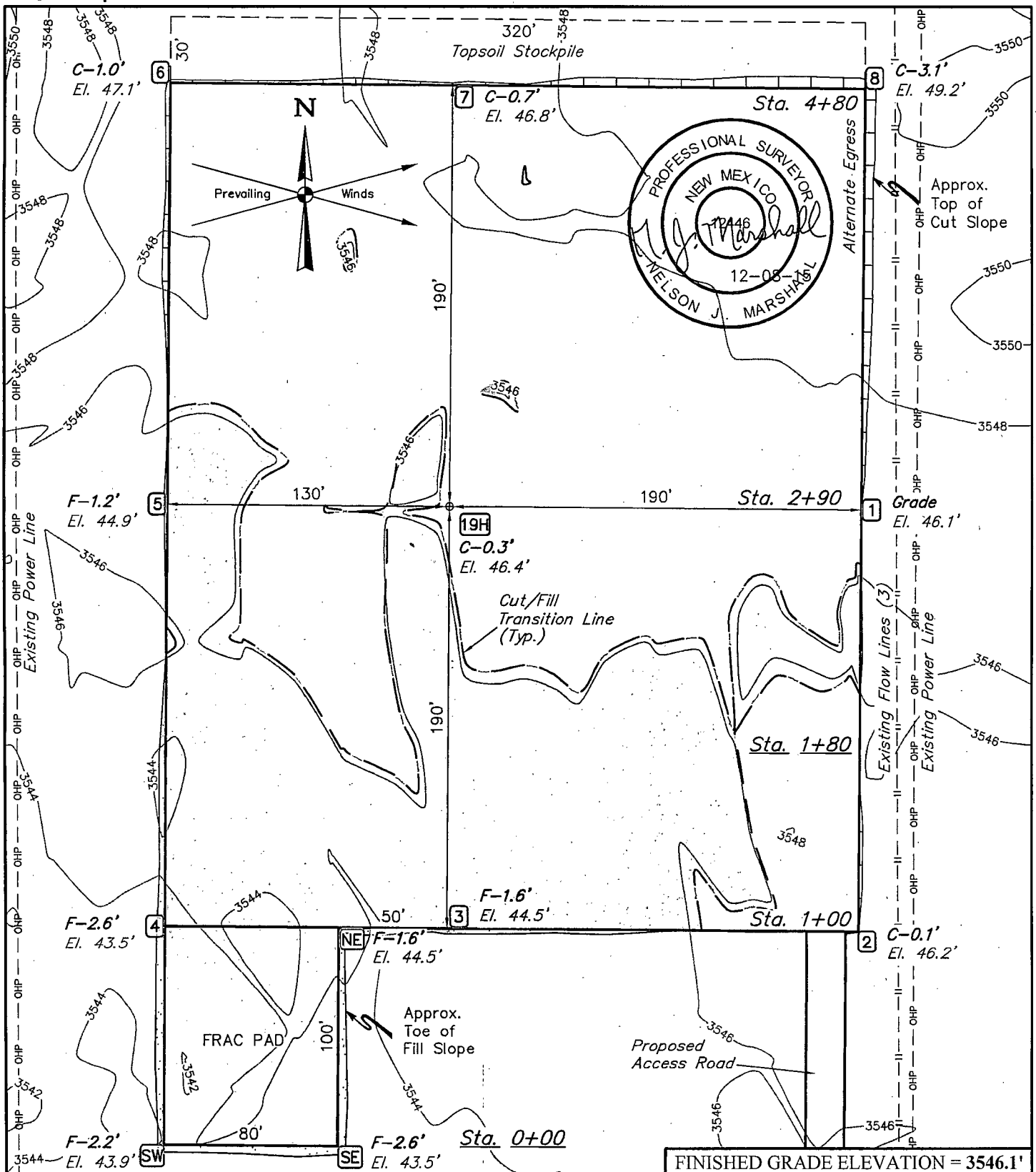

NOTES:

- Flare pit is to be located a min. of 100' from the wellhead.
- Contours shown at 2' intervals.
- Underground utilities shown on this sheet are for visualization purposes only, actual locations to be determined prior to construction.

CIMAREX ENERGY CO.

SOUTHERN CALIFORNIA 29 FEDERAL 19H
 1390' FSL 308' FWL
 NW 1/4 SW 1/4, SECTION 29, T19S, R32E, N.M.P.M.
 LEA COUNTY, NEW MEXICO



UELS, LLC
 Corporate Office * 85 South 200 East
 Vernal, UT 84078 * (435) 789-1017

DRAWN BY: B.D.H.	DATE DRAWN: 12-02-15
SCALE: 1" = 60'	REVISED: 00-00-00
LOCATION LAYOUT	EXHIBIT D

X-Section
Scale
1" = 100'

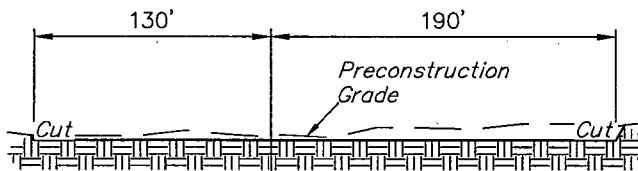

STA. 4+80

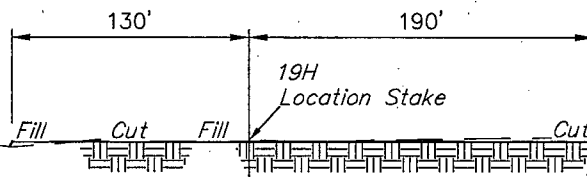

STA. 2+90

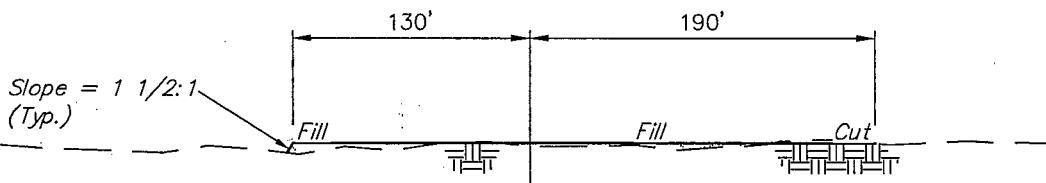

STA. 1+80

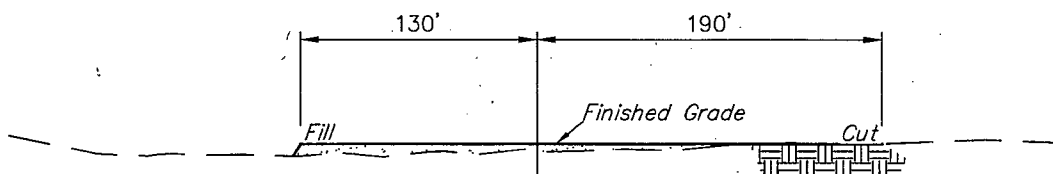

STA. 1+00

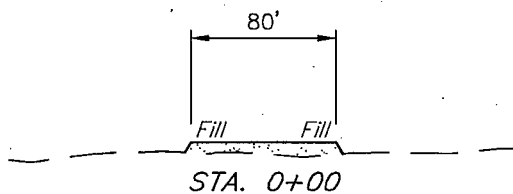

STA. 0+00

APPROXIMATE EARTHWORK QUANTITIES

(3") TOPSOIL STRIPPING	1,240 Cu. Yds.
REMAINING LOCATION	2,570 Cu. Yds.
TOTAL CUT	3,810 Cu. Yds.
FILL	2,570 Cu. Yds.
EXCESS MATERIAL	1,240 Cu. Yds.
TOPSOIL	1,240 Cu. Yds.
EXCESS UNBALANCE (After Interim Rehabilitation)	0 Cu. Yds.

APPROXIMATE SURFACE DISTURBANCE AREAS

	DISTANCE	ACRES
WELL SITE DISTURBANCE	NA	±3.263
30' WIDE ACCESS ROAD R-O-W DISTURBANCE	±1187.69'	±0.818
30' WIDE GAS LINE R-O-W DISTURBANCE	±682.10'	±0.470
30' WIDE POWER LINE R-O-W DISTURBANCE	±164.76'	±0.113
TOTAL SURFACE USE AREA		±4.664

NOTES:

- Fill quantity includes 5% for compaction.

CIMAREX ENERGY CO.

SOUTHERN CALIFORNIA 29 FEDERAL 19H
1390' FSL 308' FWL
NW 1/4 SW 1/4, SECTION 29, T19S, R32E, N.M.P.M.
LEA COUNTY, NEW MEXICO



UELS, LLC
Corporate Office * 85 South 200 East
Vernal, UT 84078 * (435) 789-1017

DRAWN BY: B.D.H.	DATE DRAWN: 12-02-15
SCALE: AS SHOWN	REVISED: 00-00-00
TYPICAL CROSS SECTIONS	EXHIBIT D

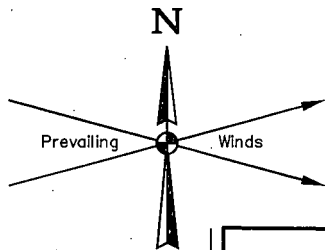

LINE TABLE			LINE TABLE		
LINE	DIRECTION	LENGTH	LINE	DIRECTION	LENGTH
L1	EAST	216'	L3	S34°E	419'
L2	EAST	206'	L4	WEST	199'

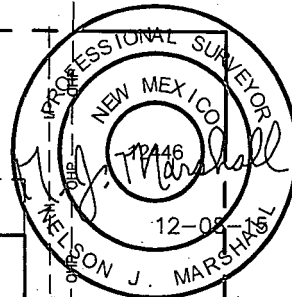
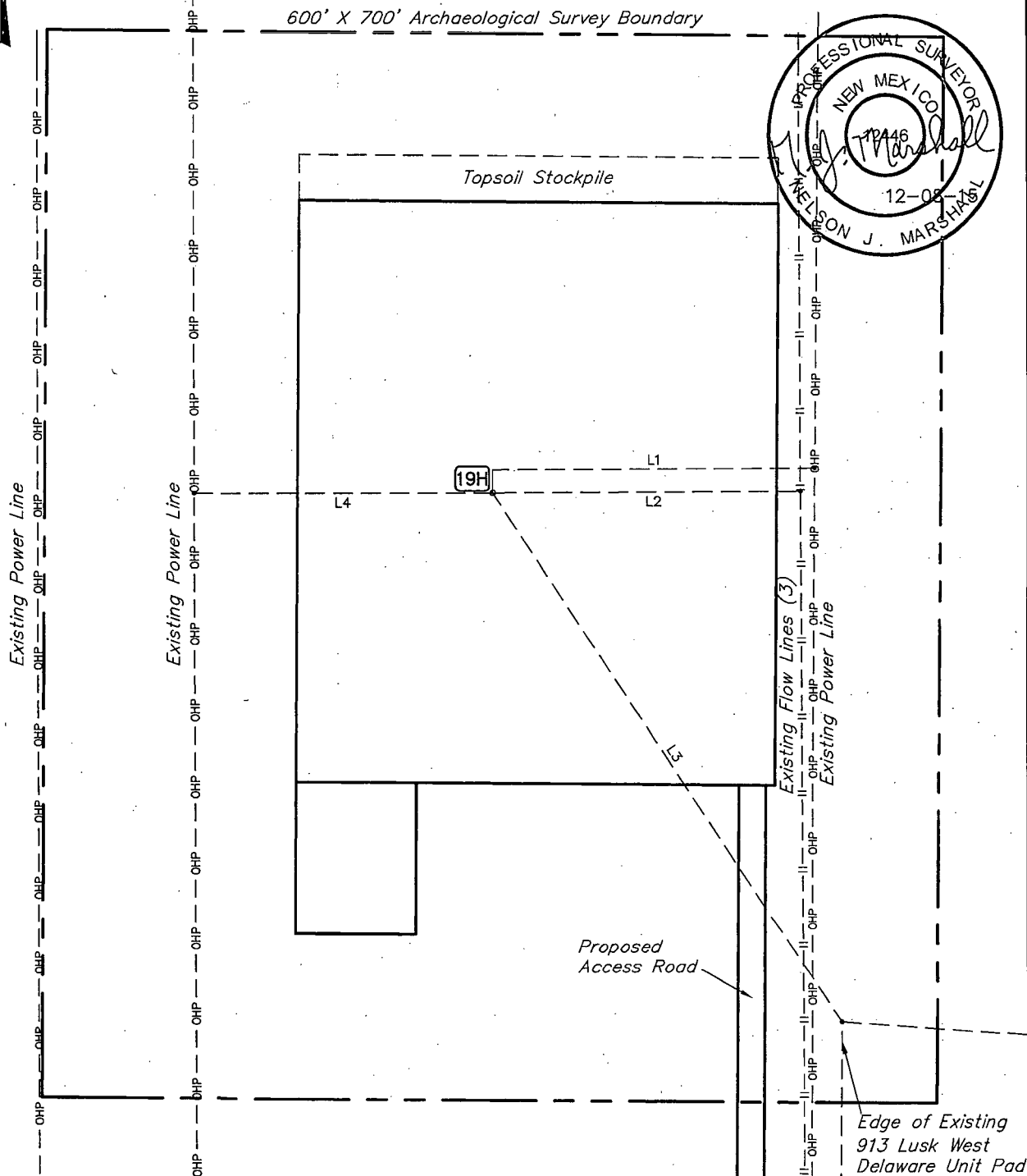

NOTES:

CIMAREX ENERGY CO.

SOUTHERN CALIFORNIA 29 FEDERAL 19H
1390' FSL 308' FWL
NW 1/4 SW 1/4, SECTION 29, T19S, R32E, N.M.P.M.
LEA COUNTY, NEW MEXICO



UELS, LLC
 Corporate Office * 85 South 200 East
 Vernal, UT 84078 * (435) 789-1017

DRAWN BY: B.D.H.	DATE DRAWN: 12-02-15
SCALE: 1" = 100'	REVISED: 00-00-00
ARCHAEOLOGICAL SURVEY BOUNDARY	EXHIBIT D

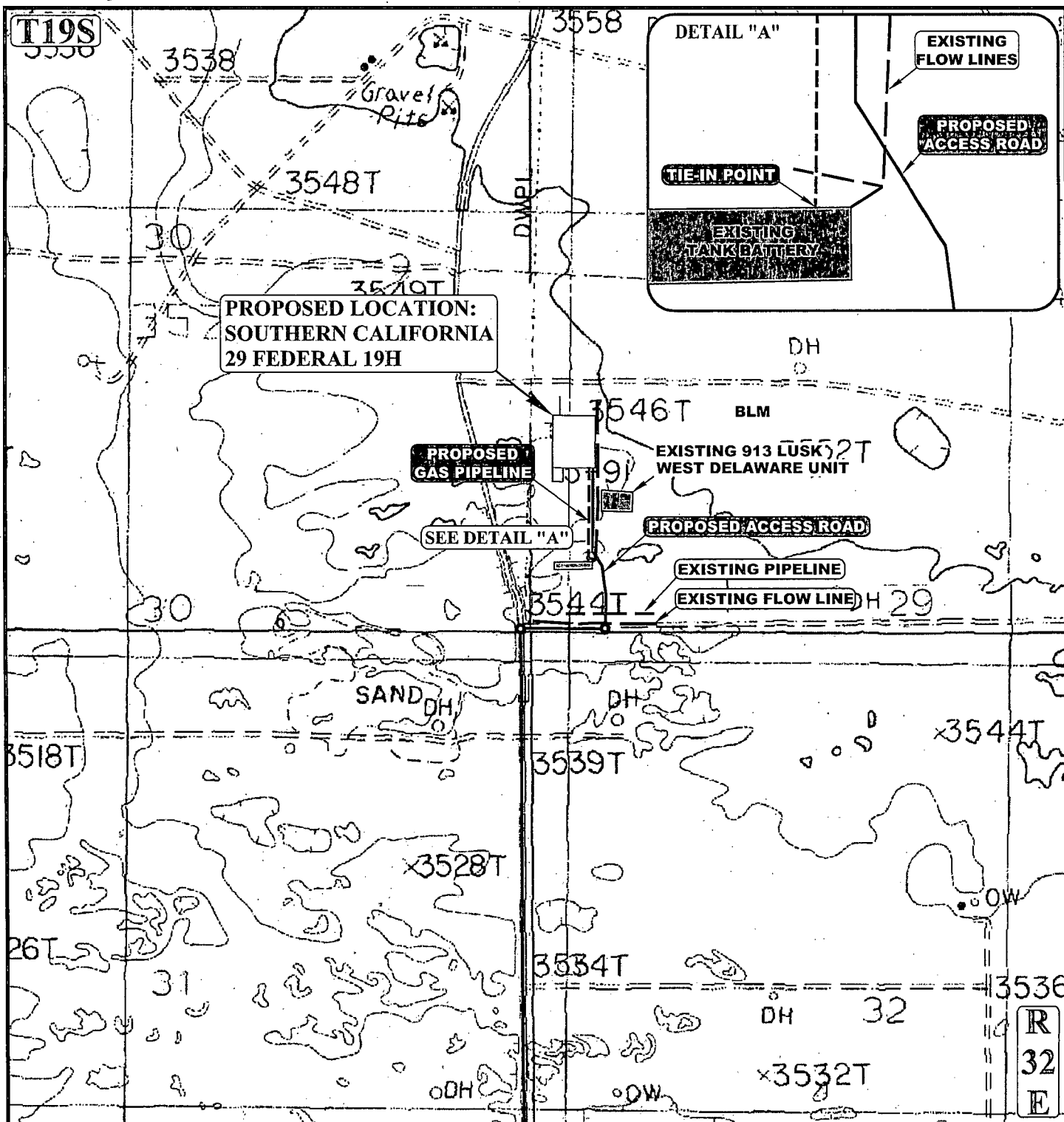

APPROXIMATE TOTAL GAS PIPELINE DISTANCE = 682' +/-

NOTE: PARCEL DATA SHOWN HAS BEEN OBTAINED FROM VARIOUS SOURCES AND SHOULD BE USED FOR MAPPING, GRAPHIC AND PLANNING PURPOSES ONLY. NO WARRANTY IS MADE BY UINTEH ENGINEERING AND LAND SURVEYING (UELS) FOR ACCURACY OF THE PARCEL DATA.

LEGEND:

- EXISTING ROAD
- - - PROPOSED ROAD
- - - PROPOSED PIPELINE
- - - EXISTING PIPELINE

CIMAREX ENERGY CO.

SOUTHERN CALIFORNIA 29 FEDERAL 19H
1390' FSL 308' FWL
NW 1/4 SW 1/4, SECTION 29, T19S, R32E, N.M.P.M.
LEA COUNTY, NEW MEXICO



DRAWN BY: R.C.

DATE DRAWN: 11-23-15

SCALE: 1" = 1000'

REVISED: 00-00-00

GAS PIPELINE MAP

EXHIBIT G



UELS, LLC
Corporate Office * 85 South 200 East
Vernal, UT 84078 * (435) 789-1017

BEGINNING OF PROPOSED
GAS PIPELINE
RIGHT-OF-WAY STA. 0+00
(At Edge of Proposed Well Pad)

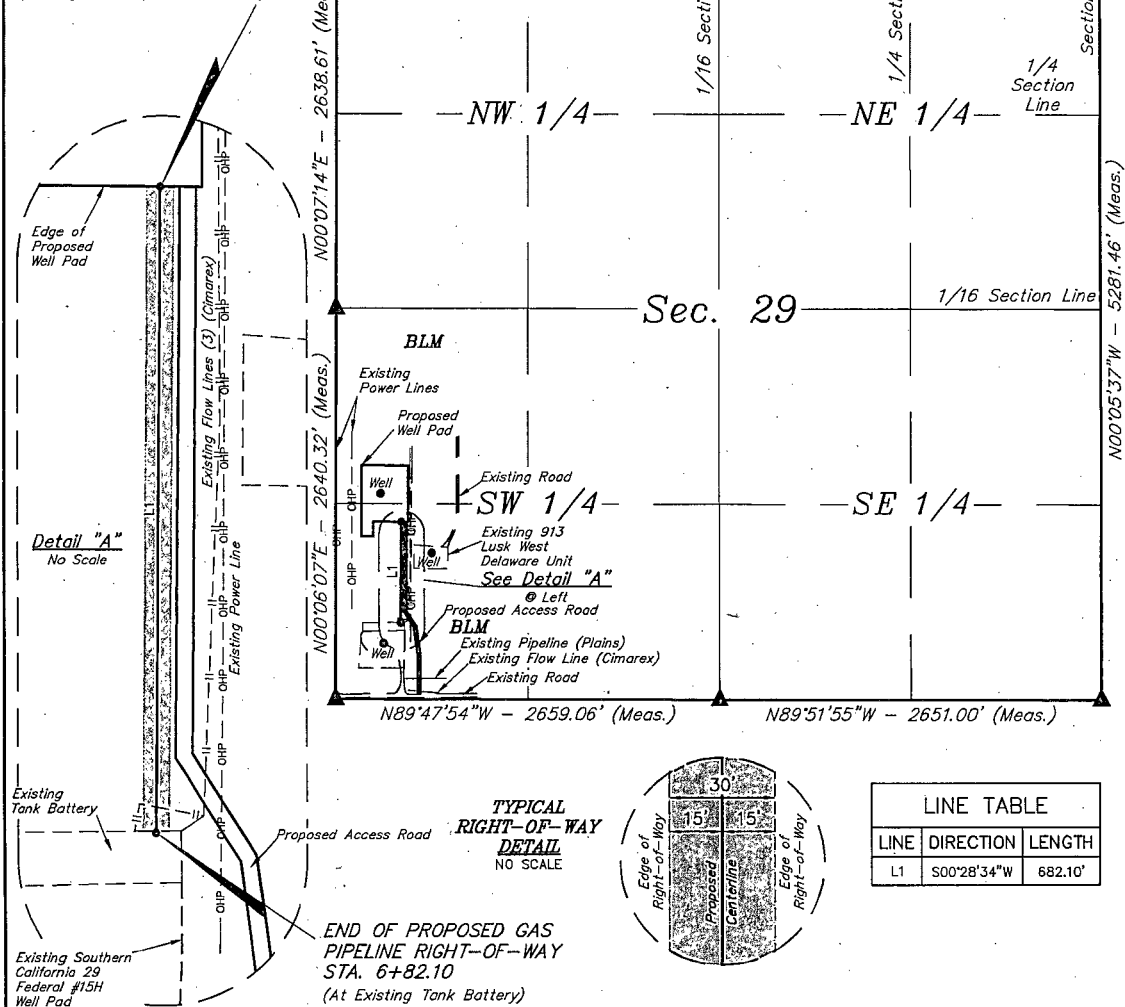

TYPICAL
RIGHT-OF-WAY
DETAIL
NO SCALE

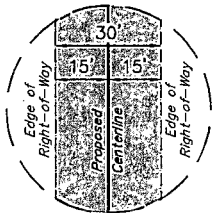

LINE TABLE		
LINE	DIRECTION	LENGTH
L1	S00°28'34"W	682.10'

GAS PIPELINE RIGHT-OF-WAY DESCRIPTION

A 30' WIDE RIGHT-OF-WAY 15' ON EACH SIDE OF THE FOLLOWING DESCRIBED CENTERLINE.
 BEGINNING AT A POINT IN THE SW 1/4 SW 1/4 OF SECTION 29, T19S, R32E, N.M.P.M., WHICH BEARS N20°45'11"E 1280.69' FROM THE SOUTHWEST CORNER OF SAID SECTION 29, THENCE S00°28'34"W 682.10' TO A POINT IN THE SW 1/4 SW 1/4 OF SAID SECTION 29, WHICH BEARS N41°00'00"E 683.06' FROM THE SOUTHWEST CORNER OF SAID SECTION 29. THE SIDE LINES OF SAID DESCRIBED RIGHT-OF-WAY BEING SHORTENED OR ELONGATED TO MEET THE GRANTOR'S PROPERTY LINES. BASIS OF BEARINGS IS A G.P.S. OBSERVATION. CONTAINS 0.470 ACRES MORE OR LESS.

BEGINNING OF GAS PIPELINE STA. 0+00 BEARS N20°45'11"E 1280.69' FROM THE SOUTHWEST CORNER OF SECTION 29, T19S, R32E, N.M.P.M.
 END OF GAS PIPELINE STA. 6+82.10 BEARS N41°00'00"E 683.06' FROM THE SOUTHWEST CORNER OF SECTION 29, T19S, R32E, N.M.P.M.



ACREAGE / LENGTH TABLE				
	OWNERSHIP	FEET	RODS	ACRES
GAS PIPELINE	BLM	682.10	41.34	0.470

▲ = SECTION CORNERS LOCATED.

NOTES:
 • Basis of bearing is a G.P.S. observation (Vertical Control Datum: NAVD83)

CERTIFICATE OF PROFESSIONAL SURVEYOR
 THIS IS TO CERTIFY THAT THE ABOVE PLAT WAS PREPARED FROM FIELD NOTES OF ACTUAL SURVEYS MADE BY ME OR UNDER MY SUPERVISION AND THAT THE SAME ARE TRUE AND CORRECT TO THE BEST OF MY KNOWLEDGE AND BELIEF.
 Nelson J. Marshall
 REGISTERED LAND SURVEYOR
 REGISTRATION NO. 12446
 STATE OF NEW MEXICO
 12-08-15

Sheet 1 of 2

CIMAREX ENERGY CO.

SOUTHERN CALIFORNIA 29 FEDERAL 19H
 SECTION 29, T19S, R32E, N.M.P.M.
 LEA COUNTY, NEW MEXICO



UELS, LLC
 Corporate Office * 85 South 200 East
 Vernal, UT 84078 * (435) 789-1017



DRAWN BY: B.D.H.	DATE DRAWN: 12-04-15
SCALE: 1" = 1000'	REVISED: 00-00-00
GAS PIPELINE R-O-W EXHIBIT G	

NUMBER	STATION	LATITUDE (NAD 83)	LONGITUDE (NAD 83)
BEGIN	0+00.00	N 32°37'38.97"	W 103°47'43.78"
END	6+82.10	N 32°37'32.22"	W 103°47'43.84"

SECTION CORNER	LATITUDE (NAD 83)	LONGITUDE (NAD 83)
SW COR. SEC. 29-T19S-R32E	N 32°37'27.12"	W 103°47'49.08"
W 1/4 COR. SEC. 29-T19S-R32E	N 32°37'53.24"	W 103°47'49.04"
NW COR. SEC. 29-T19S-R32E	N 32°38'19.34"	W 103°47'48.99"
N 1/4 COR. SEC. 29-T19S-R32E	N 32°38'19.29"	W 103°47'18.04"
NE COR. SEC. 29-T19S-R32E	N 32°38'19.23"	W 103°46'47.12"
SE COR. SEC. 29-T19S-R32E	N 32°37'26.98"	W 103°46'47.00"
S 1/4 COR. SEC. 29-T19S-R32E	N 32°37'27.03"	W 103°47'18.00"

CERTIFICATE OF PROFESSIONAL SURVEY

THIS IS TO CERTIFY THAT THE ABOVE PLAT WAS PREPARED FROM FIELD NOTES OF ACTUAL SURVEYS MADE BY ME OR UNDER MY SUPERVISION AND THAT THE SAME ARE TRUE AND CORRECT TO THE BEST OF MY KNOWLEDGE AND BELIEF.

REGISTERED LAND SURVEYOR
REGISTRATION NO. 12446
STATE OF NEW MEXICO

Nelson Marshall
12-08-15

Sheet 2 of 2

NOTES:

CIMAREX ENERGY CO.

SOUTHERN CALIFORNIA 29 FEDERAL 19H
SECTION 29, T19S, R32E, N.M.P.M.
LEA COUNTY, NEW MEXICO



UELS, LLC
Corporate Office * 85 South 200 East
Vernal, UT 84078 * (435) 789-1017



DRAWN BY: B.D.H.	DATE DRAWN: 12-04-15
SCALE: NONE	REVISED: 00-00-00
GAS PIPELINE ROW EXHIBIT C	

LINE TABLE		
LINE	DIRECTION	LENGTH
L1	N08°36'47"W	164.76'

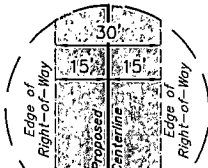

**TYPICAL
RIGHT-OF-WAY
DETAIL**
NO SCALE

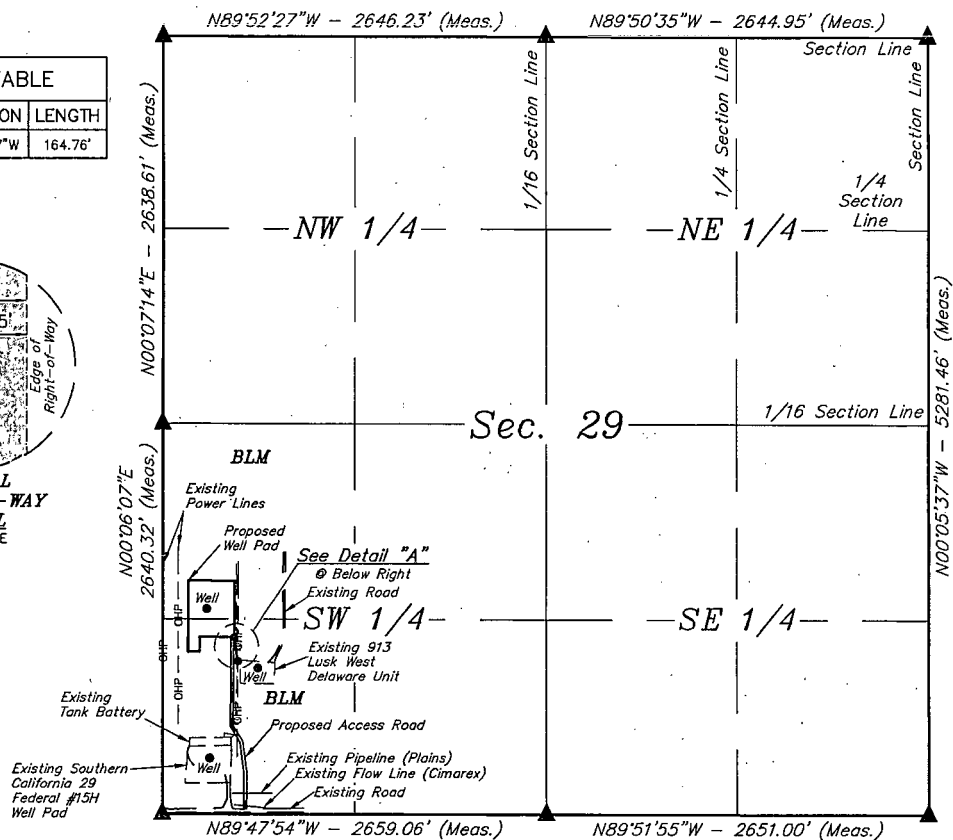

END OF PROPOSED POWER
LINE RIGHT-OF-WAY
STA. 1+64.76
(At Edge of Proposed Well Pad)

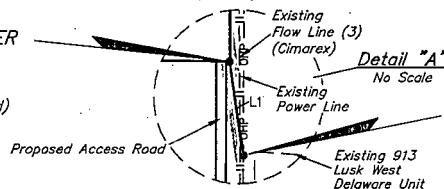

BEGINNING OF PROPOSED
POWER LINE RIGHT-OF-WAY
STA. 0+00
(At Existing Power Line)

POWER LINE RIGHT-OF-WAY DESCRIPTION

A 30' WIDE RIGHT-OF-WAY 15' ON EACH SIDE OF THE FOLLOWING DESCRIBED CENTERLINE.

BEGINNING AT A POINT IN THE SW 1/4 SW 1/4 OF SECTION 29, T19S, R32E, N.M.P.M., WHICH BEARS N26°50'30"E 1159.23' FROM THE SOUTHWEST CORNER OF SAID SECTION 29, THENCE N08°36'47"W 164.76' TO A POINT IN THE SW 1/4 SW 1/4 OF SAID SECTION 29, WHICH BEARS N22°36'57"E 1296.96' FROM THE SOUTHWEST CORNER OF SAID SECTION 29. THE SIDE LINES OF SAID DESCRIBED RIGHT-OF-WAY BEING SHORTENED OR ELONGATED TO MEET THE GRANTOR'S PROPERTY LINES. BASIS OF BEARINGS IS A G.P.S. OBSERVATION. CONTAINS 0.113 ACRES MORE OR LESS.

BEGINNING OF POWER LINE STA. 0+00 BEARS N26°50'30"E 1159.23'
FROM THE SOUTHWEST CORNER OF SECTION 29, T19S, R32E, N.M.P.M.

END OF POWER LINE STA. 1+64.76 BEARS N22°36'57"E 1296.96'
FROM THE SOUTHWEST CORNER OF SECTION 29, T19S, R32E, N.M.P.M.



ACREAGE / LENGTH TABLE				
	OWNERSHIP	FEET	RODS	ACRES
POWER LINE	BLM	164.76	9.99	0.113

▲ = SECTION CORNERS LOCATED.

NOTES:

Basis of bearing is a G.P.S. observation (Vertical Control Datum: NAVD83)

CERTIFICATE OF PROFESSIONAL SURVEYOR
THIS IS TO CERTIFY THAT THE ABOVE PLAT WAS PREPARED FROM FIELD NOTES OF ACTUAL SURVEYS MADE BY ME OR UNDER MY SUPERVISION AND THAT THE SAME ARE TRUE AND CORRECT TO THE BEST OF MY KNOWLEDGE AND BELIEF.

Nelson Marshall
REGISTERED LAND SURVEYOR
REGISTRATION NO. 12446
STATE OF NEW MEXICO
12-08-15

Sheet 1 of 2

CIMAREX ENERGY CO.

**SOUTHERN CALIFORNIA 29 FEDERAL 19H
SECTION 29, T19S, R32E, N.M.P.M.
LEA COUNTY, NEW MEXICO**



UELS, LLC
Corporate Office * 85 South 200 East
Vernal, UT 84078 * (435) 789-1017



DRAWN BY: B.D.H.	DATE DRAWN: 12-04-15
SCALE: 1" = 1000'	REVISED: 00-00-00
POWER LINE R-O-W	EXHIBIT H

NUMBER	STATION	LATITUDE (NAD 83)	LONGITUDE (NAD 83)
BEGIN	0+00.00	N 32°37'37.35"	W 103°47'42.97"
END	1+64.76	N 32°37'38.96"	W 103°47'43.26"

SECTION CORNER	LATITUDE (NAD 83)	LONGITUDE (NAD 83)
SW COR. SEC. 29-T19S-R32E	N 32°37'27.12"	W 103°47'49.08"
W 1/4 COR. SEC. 29-T19S-R32E	N 32°37'53.24"	W 103°47'49.04"
NW COR. SEC. 29-T19S-R32E	N 32°38'19.34"	W 103°47'48.99"
N 1/4 COR. SEC. 29-T19S-R32E	N 32°38'19.29"	W 103°47'18.04"
NE COR. SEC. 29-T19S-R32E	N 32°38'19.23"	W 103°46'47.12"
SE COR. SEC. 29-T19S-R32E	N 32°37'26.98"	W 103°46'47.00"
S 1/4 COR. SEC. 29-T19S-R32E	N 32°37'27.03"	W 103°47'18.00"

CERTIFICATE OF PROFESSIONAL SURVEY
 THIS IS TO CERTIFY THAT THE ABOVE PLAT WAS PREPARED FROM THE FIELD
 NOTES OF ACTUAL SURVEYS MADE BY ME OR UNDER MY SUPERVISION
 AND THAT THE SAME ARE TRUE AND CORRECT TO THE BEST OF MY
 KNOWLEDGE AND BELIEF.

Nelson Marshall
 REGISTERED LAND SURVEYOR
 REGISTRATION NO. 12446
 STATE OF NEW MEXICO
 12-08-15

Sheet 2 of 2

CIMAREX ENERGY CO.

SOUTHERN CALIFORNIA 29 FEDERAL 19H
 SECTION 29, T19S, R32E, N.M.P.M.
 LEA COUNTY, NEW MEXICO



UELS, LLC
 Corporate Office * 85 South 200 East
 Vernal, UT 84078 * (435) 789-1017

DRAWN BY: B.D.H.	DATE DRAWN: 12-04-15
	REVISED: 00-00-00
POWER LINE R-O-W	EXHIBIT H

BEGINNING AT THE INTERSECTION OF HIGHWAY 180 AND BUFFALO GRASS ROAD TO THE NORTHEAST (LOCATED IN THE SW 1/4 OF SECTION 36, T20S, R31E, N.M.P.M.), PROCEED IN A NORTHEASTERLY, THEN EASTERLY DIRECTION APPROXIMATELY 3.8 MILES TO THE JUNCTION OF THIS ROAD AND COUNTY ROAD 126A TO THE NORTH; TURN LEFT AND PROCEED IN A NORTHERLY DIRECTION APPROXIMATELY 3.9 MILES TO THE JUNCTION OF THIS ROAD AND AN EXISTING ROAD TO THE EAST; TURN RIGHT AND PROCEED IN AN EASTERLY DIRECTION APPROXIMATELY 0.1 MILES TO THE BEGINNING OF THE PROPOSED ACCESS ROAD TO THE NORTH; FOLLOW ROAD FLAGS IN A NORTHERLY DIRECTION APPROXIMATELY 1,188' TO THE PROPOSED LOCATION.

TOTAL DISTANCE FROM THE INTERSECTION OF HIGHWAY 180 AND BUFFALO GRASS ROAD TO THE NORTHEAST (LOCATED IN THE SW 1/4 OF SECTION 36, T20S, R31E, N.M.P.M.) TO THE PROPOSED WELL LOCATION IS APPROXIMATELY 8.0 MILES.

CIMAREX ENERGY CO.

SOUTHERN CALIFORNIA 29 FEDERAL 19H
1390' FSL 308' FWL
NW 1/4 SW 1/4, SECTION 29, T19S, R32E, N.M.P.M.
LEA COUNTY, NEW MEXICO



UELS, LLC
Corporate Office * 85 South 200 East
Vernal, UT 84078 * (435) 789-1017

DRAWN BY: R.C.	DATE DRAWN: 11-23-15
	REVISED: 00-00-00
ROAD DESCRIPTION	EXHIBIT J