

UNITED STATES
DEPARTMENT OF THE INTERIOR
BUREAU OF LAND MANAGEMENTFORM APPROVED
OMB NO. 1004-0135
Expires: July 31, 2010**SUNDRY NOTICES AND REPORTS ON WELLS NMOC**
Do not use this form for proposals to drill or to re-enter an abandoned well. Use form 3160-3 (APD) for such proposals. **Hobbs****SUBMIT IN TRIPLICATE - Other instructions on reverse side.**

1. Type of Well <input checked="" type="checkbox"/> Oil Well <input type="checkbox"/> Gas Well <input type="checkbox"/> Other		5. Lease Serial No. NMNM15016
2. Name of Operator CROSS BORDER RESOURCES, INC. Contact: DONNA M STURDIVANT E-Mail: donna@redmountainresources.com		6. If Indian, Allottee or Tribe Name
3a. Address 2515 MCKINNEY AVENUE, SUITE 900 DALLAS, TX 75201	3b. Phone No. (include area code) Ph: 214-871-0400 Ext. 1027 Fx: 214-871-0406	7. If Unit or CA/Agreement, Name and/or No.
4. Location of Well (Footage, Sec., T., R., M., or Survey Description) Sec 7 T8S R31E NENE 643FNL 782FEL		8. Well Name and No. WATTAM FEDERAL 6
		9. API Well No. 30-005-20814-01-S1
		10. Field and Pool, or Exploratory TOM TOM-SAN ANDRES
		11. County or Parish, and State CHAVES COUNTY, NM

12. CHECK APPROPRIATE BOX(ES) TO INDICATE NATURE OF NOTICE, REPORT, OR OTHER DATA

TYPE OF SUBMISSION	TYPE OF ACTION			
<input checked="" type="checkbox"/> Notice of Intent	<input type="checkbox"/> Acidize	<input type="checkbox"/> Deepen	<input type="checkbox"/> Production (Start/Resume)	<input type="checkbox"/> Water Shut-Off
<input type="checkbox"/> Subsequent Report	<input type="checkbox"/> Alter Casing	<input type="checkbox"/> Fracture Treat	<input type="checkbox"/> Reclamation	<input type="checkbox"/> Well Integrity
<input type="checkbox"/> Final Abandonment Notice	<input type="checkbox"/> Casing Repair	<input type="checkbox"/> New Construction	<input type="checkbox"/> Recomplete	<input checked="" type="checkbox"/> Other
	<input type="checkbox"/> Change Plans	<input type="checkbox"/> Plug and Abandon	<input type="checkbox"/> Temporarily Abandon	Surface Rehabilitati on
	<input type="checkbox"/> Convert to Injection	<input type="checkbox"/> Plug Back	<input type="checkbox"/> Water Disposal	

13. Describe Proposed or Completed Operation (clearly state all pertinent details, including estimated starting date of any proposed work and approximate duration thereof. If the proposal is to deepen directionally or recompleat horizontally, give subsurface locations and measured and true vertical depths of all pertinent markers and zones. Attach the Bond under which the work will be performed or provide the Bond No. on file with BLM/BIA. Required subsequent reports shall be filed within 30 days following completion of the involved operations. If the operation results in a multiple completion or recompleat in a new interval, a Form 3160-4 shall be filed once testing has been completed. Final Abandonment Notices shall be filed only after all requirements, including reclamation, have been completed, and the operator has determined that the site is ready for final inspection.)

Please see the Attached Proposed Operations to build a battery to aid in the clean-up of the site.

ACCEPTED FOR
RECORD

JAN 11 2015

NAME

HCD

14. I hereby certify that the foregoing is true and correct. Electronic Submission #320572 verified by the BLM Well Information System For CROSS BORDER RESOURCES, INC., sent to the Roswell Committed to AFMSS for processing by DAVID GLASS on 10/20/2015 (16DRG0011SE)	
Name (Printed/Typed) DONNA M STURDIVANT	Title REGULATORY ANALYST
Signature (Electronic Submission)	Date 10/19/2015

THIS SPACE FOR FEDERAL OR STATE OFFICE USE

Approved By _____	Title _____	Date _____
Conditions of approval, if any, are attached. Approval of this notice does not warrant or certify that the applicant holds legal or equitable title to those rights in the subject lease which would entitle the applicant to conduct operations thereon.		
Office _____		

Title 18 U.S.C. Section 1001 and Title 43 U.S.C. Section 1212, make it a crime for any person knowingly and willfully to make to any department or agency of the United States any false, fictitious or fraudulent statements or representations as to any matter within its jurisdiction.

** BLM REVISED ** BLM REVISED ** BLM REVISED ** BLM REVISED ** BLM REVISED **

Accepted for Record Only

msb/ocd 2/16/2016

FEB 16 2016

cy

**Wattam Federal #6 SWD
Spill Clean-up
Lease #NMNM15016
NENE of section 7, T-8-S, R-31-E
Chaves, New Mexico**

Based on the chloride Levels inside the firewall area, Cross Border Resources propose to build a new SWD battery with the two existing 300 bbl fiberglass tanks. The battery will be built on the existing location pad for the Wattam Federal #6

Cross Border Resources plans to use 30 millimeter plastic inside the new firewall. This same plastic will actually go over the top of firewall. The edge of the plastic will then be held in place with caliche and native earth. The SWD battery will be the same dimensions as the original tank battery. Cross Border proposes to orient the new battery in a North-South configuration versus the original East-West configuration (See attached Google Earth image).

Once the two 300 bbl tanks are set on the new plastic lined firewalled battery, Cross Border proposes to dig down 4' and remove the contaminated soil inside the old firewall area. Cross Border will once again use Gandy Marley located in Roswell, New Mexico for the designated registered land farm. New soil will be brought in and the 4' hole will be filled. Ultimately, the soil will be seeded with native grasses. Cross Border Resources has been informed by the NMOCD that 4' depth is typical depth to insure the native grasses can thrive without issues of chlorides.

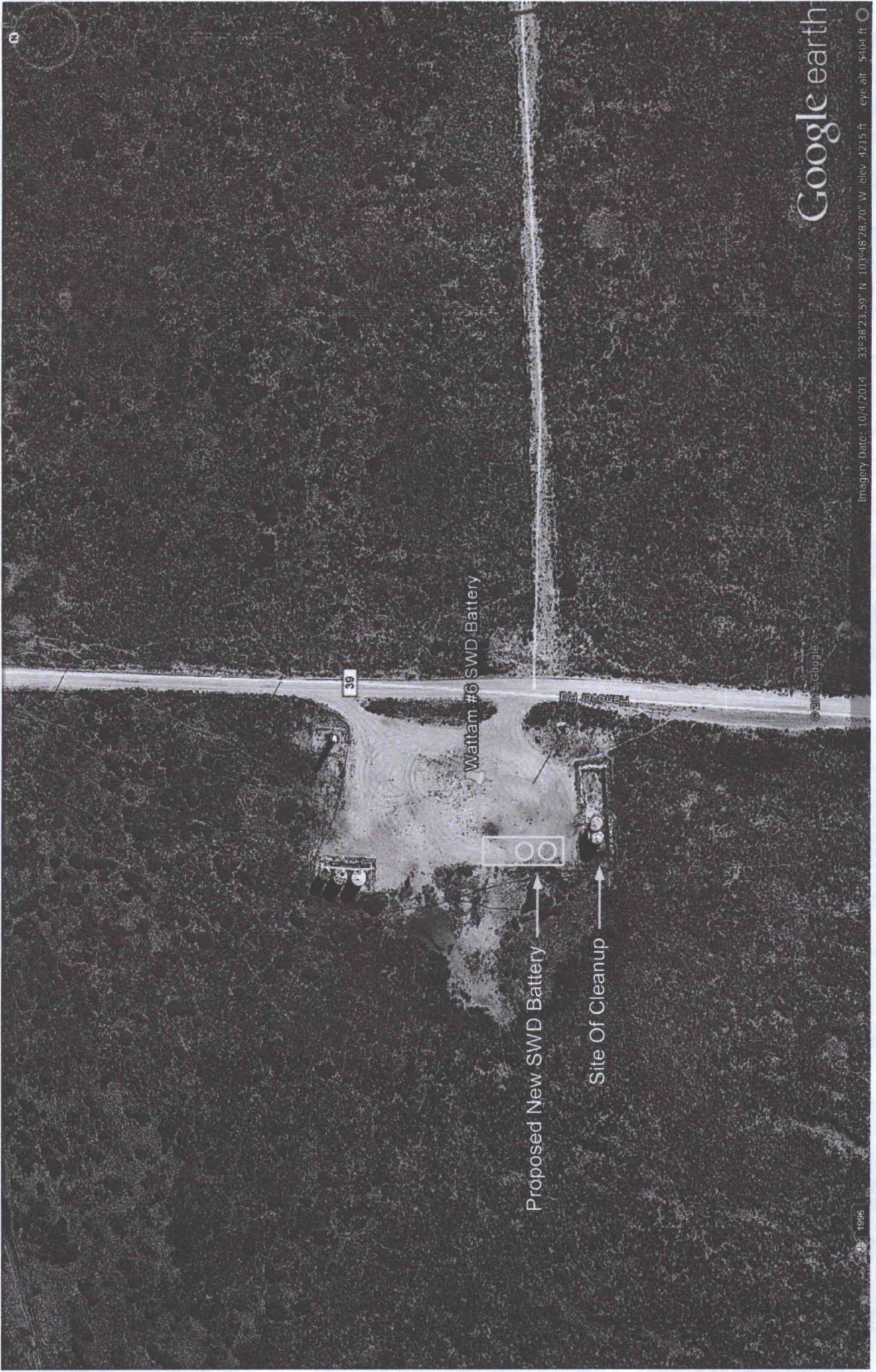

Google earth

Imagery Date: 10/4/2014 33°38'23.59" N 103°48'28.70" W elev. 4215 ft cye alt. 5404 ft

© 2015 Google