

DISTRICT I
1825 N. FRENCH DR., HOBBS, NM 88240
Phone: (575) 393-6161 Fax: (575) 393-0720

DISTRICT II
811 S. FIRST ST., ARTESIA, NM 88210
Phone: (575) 748-1283 Fax: (575) 748-9720

DISTRICT III
1000 RIO BRAZOS RD., AZTEC, NM 87410
Phone: (505) 334-6178 Fax: (505) 334-6170

DISTRICT IV
1220 S. ST. FRANCIS DR., SANTA FE, NM 87505
Phone: (505) 478-3460 Fax: (505) 478-3462

State of New Mexico
Energy, Minerals & Natural Resources Department
OIL CONSERVATION DIVISION
1220 SOUTH ST. FRANCIS DR.
Santa Fe, New Mexico 87505

HOBBS OCD

Form C-102
Revised August 1, 2011
Submit one copy to appropriate
District Office

FEB 16 2016

RECEIVED

☐ AMENDED REPORT

WELL LOCATION AND ACREAGE DEDICATION PLAT

API Number 30-025-43079	Pool Code 97895	Pool Name WC-025 G-08 S213304D; BONE SPRING
Property Code 315986	Property Name BIG WYATT 25 FEDERAL	Well Number 2H
GRID No. 260634	Operator Name DIAMONDBACK RESOURCES, LLC	Elevation 3677.5

Surface Location

UL or lot No.	Section	Township	Range	Lot Idn	Feet from the	North/South line	Feet from the	East/West line	County
N	25	20-S	33-E		200	SOUTH	2620	WEST	LEA

Bottom Hole Location If Different From Surface

UL or lot No.	Section	Township	Range	Lot Idn	Feet from the	North/South line	Feet from the	East/West line	County
K	24	20-S	33-E		2310	SOUTH	1980	WEST	LEA

Dedicated Acres	Joint or Infill	Consolidation Code	Order No.
240			

NO ALLOWABLE WILL BE ASSIGNED TO THIS COMPLETION UNTIL ALL INTERESTS HAVE BEEN CONSOLIDATED
OR A NON-STANDARD UNIT HAS BEEN APPROVED BY THE DIVISION

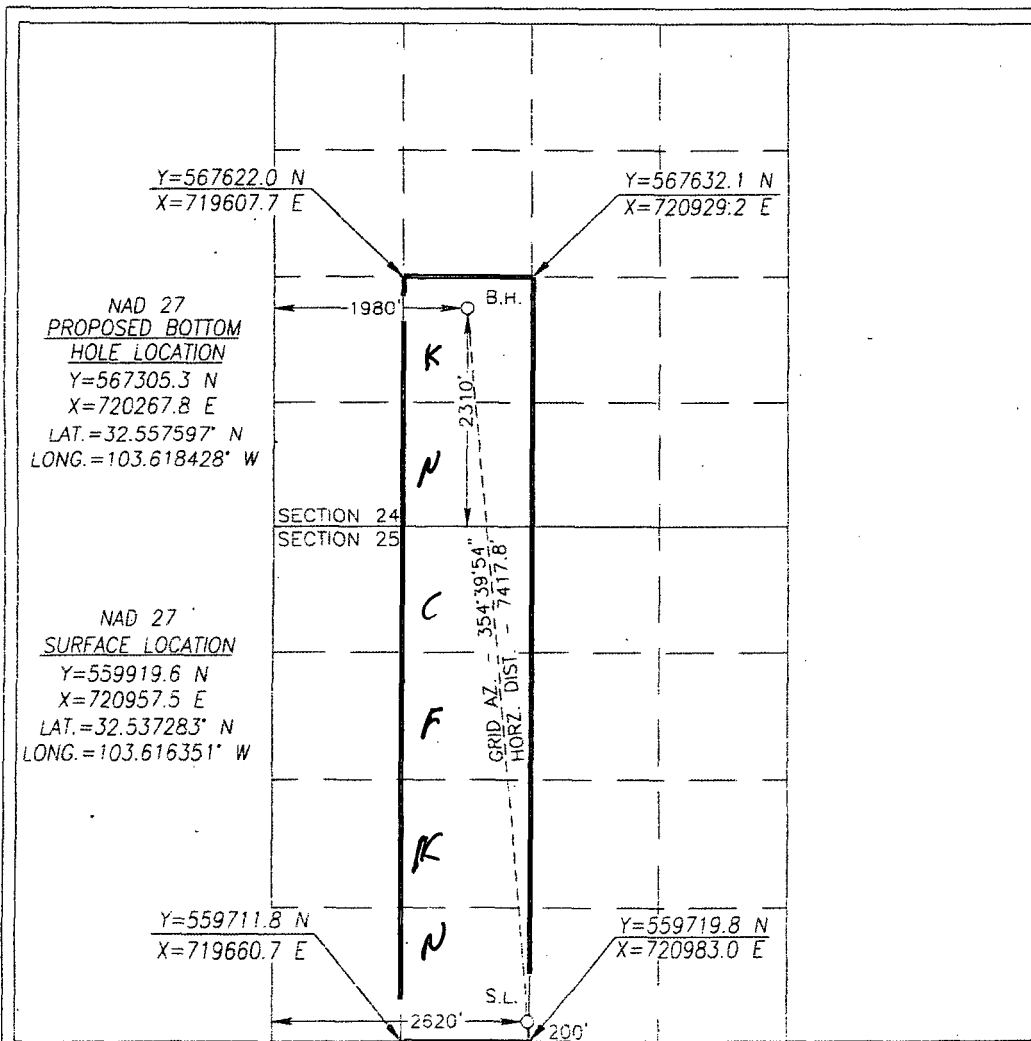

OPERATOR CERTIFICATION

I hereby certify that the information herein is true and complete to the best of my knowledge and belief, and that this organization either owns a working interest or unleased mineral interest in the land including the proposed bottom hole location or has a right to drill this well at this location pursuant to a contract with an owner of such mineral or working interest, or to a voluntary pooling agreement or a compulsory pooling order heretofore entered by the Division.

Signature: *Brian Wood* Date: 11-8-14

BRIAN WOOD

brian@permitswest.com

E-mail Address

SURVEYOR CERTIFICATION

I hereby certify that the well location shown on this plat was plotted from field notes of actual surveys made by me or under my supervision, and that the same is true and correct to the best of my belief.

AUGUST 20, 2013

Date of Survey

Signature & Seal of Professional Surveyor

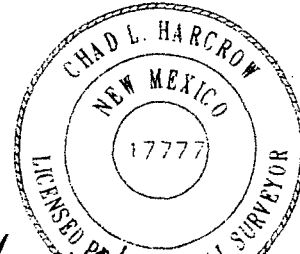

Signature: *Chad Harcrow* 9/2/13
Certificate No. CHAD HARCROW 17777
W.O. #13-574 DRAWN BY: TL

FEB 18 2016

FEB 18 2016

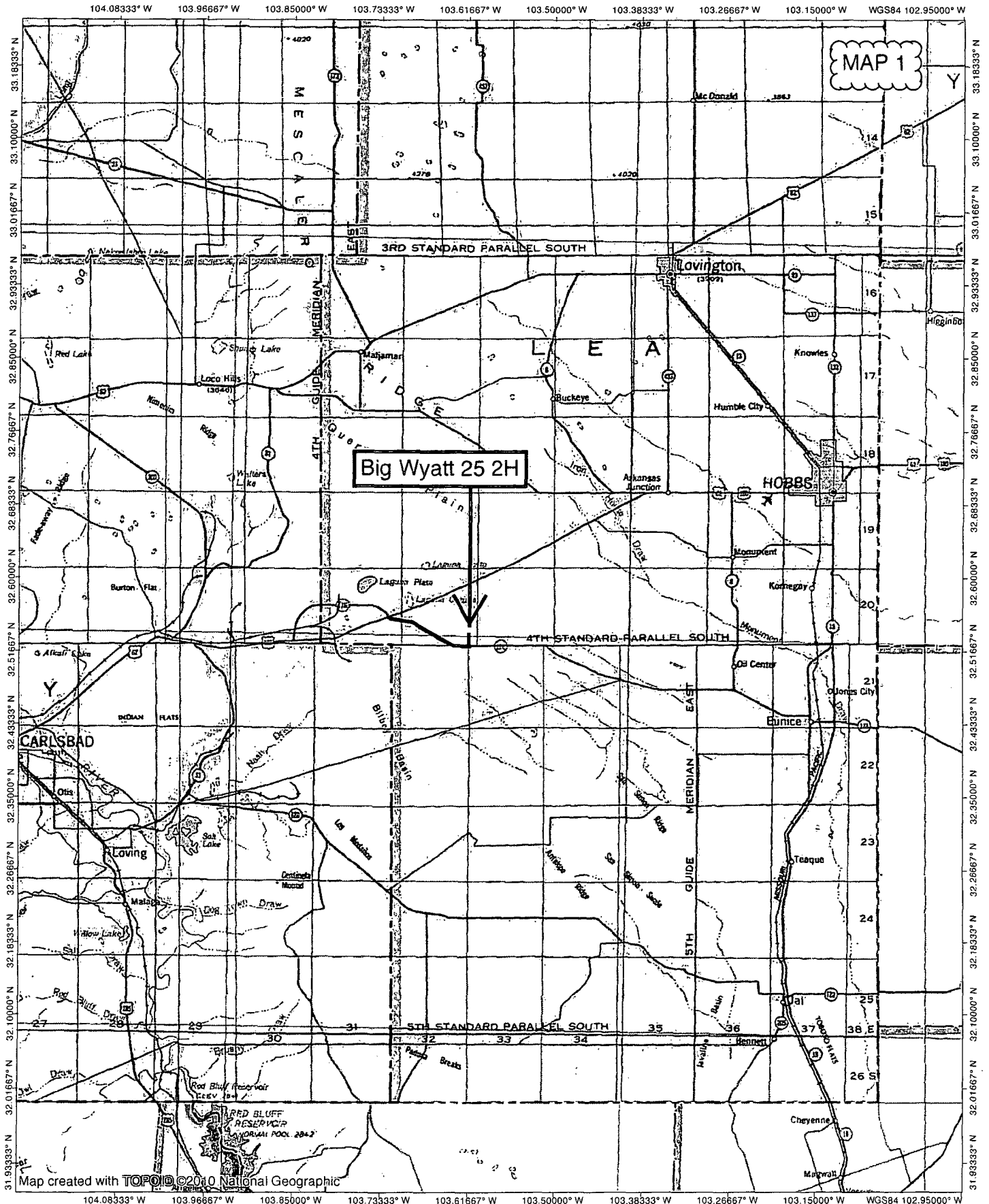

NATIONAL
GEOGRAPHIC

0 5 10 15 20 miles
0 5 10 15 20 25 30 km

TN MN

7.5°

01/09/14

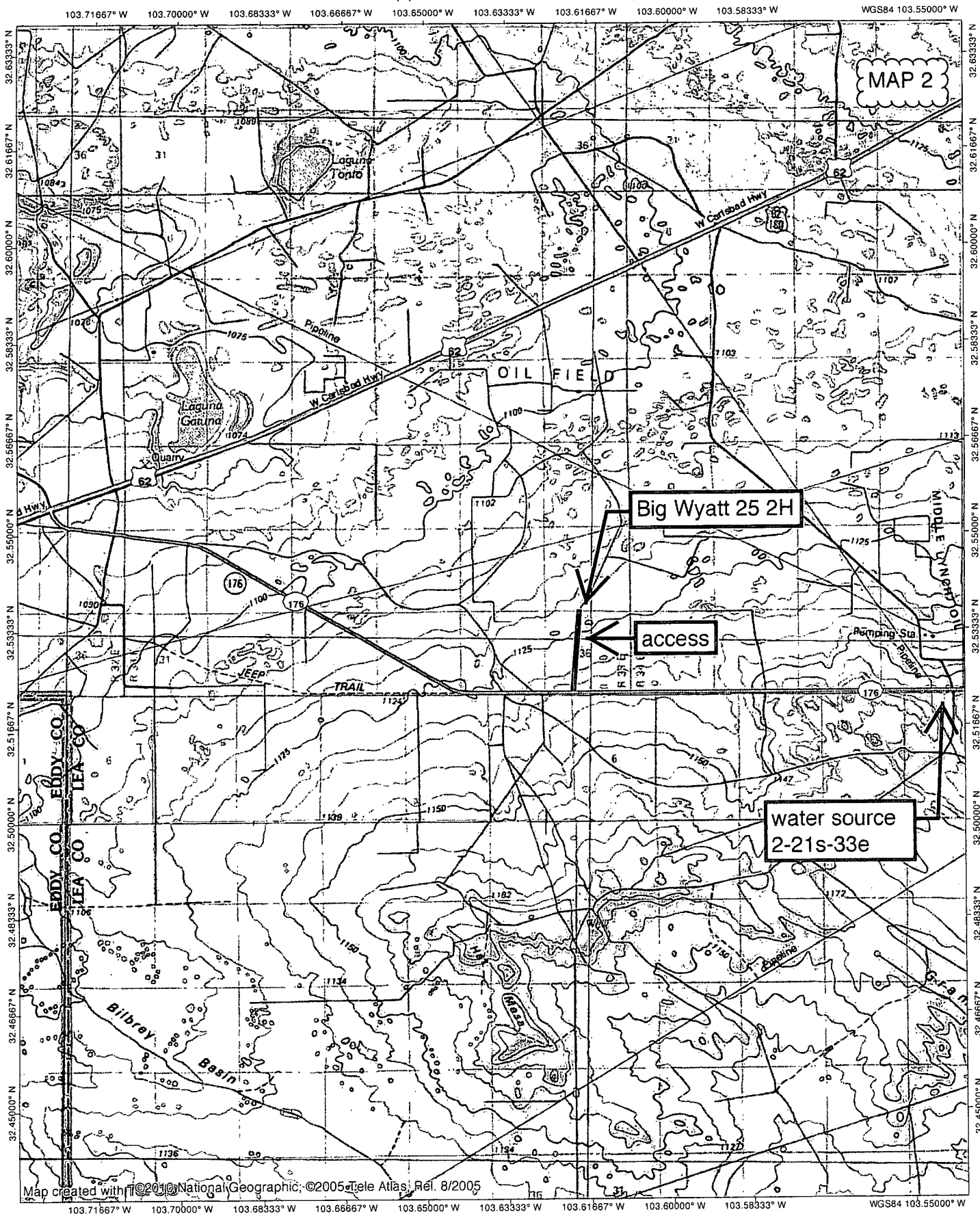

NATIONAL
GEOGRAPHIC

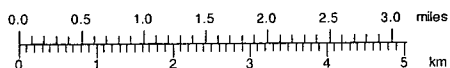

TN MN

11/09/14

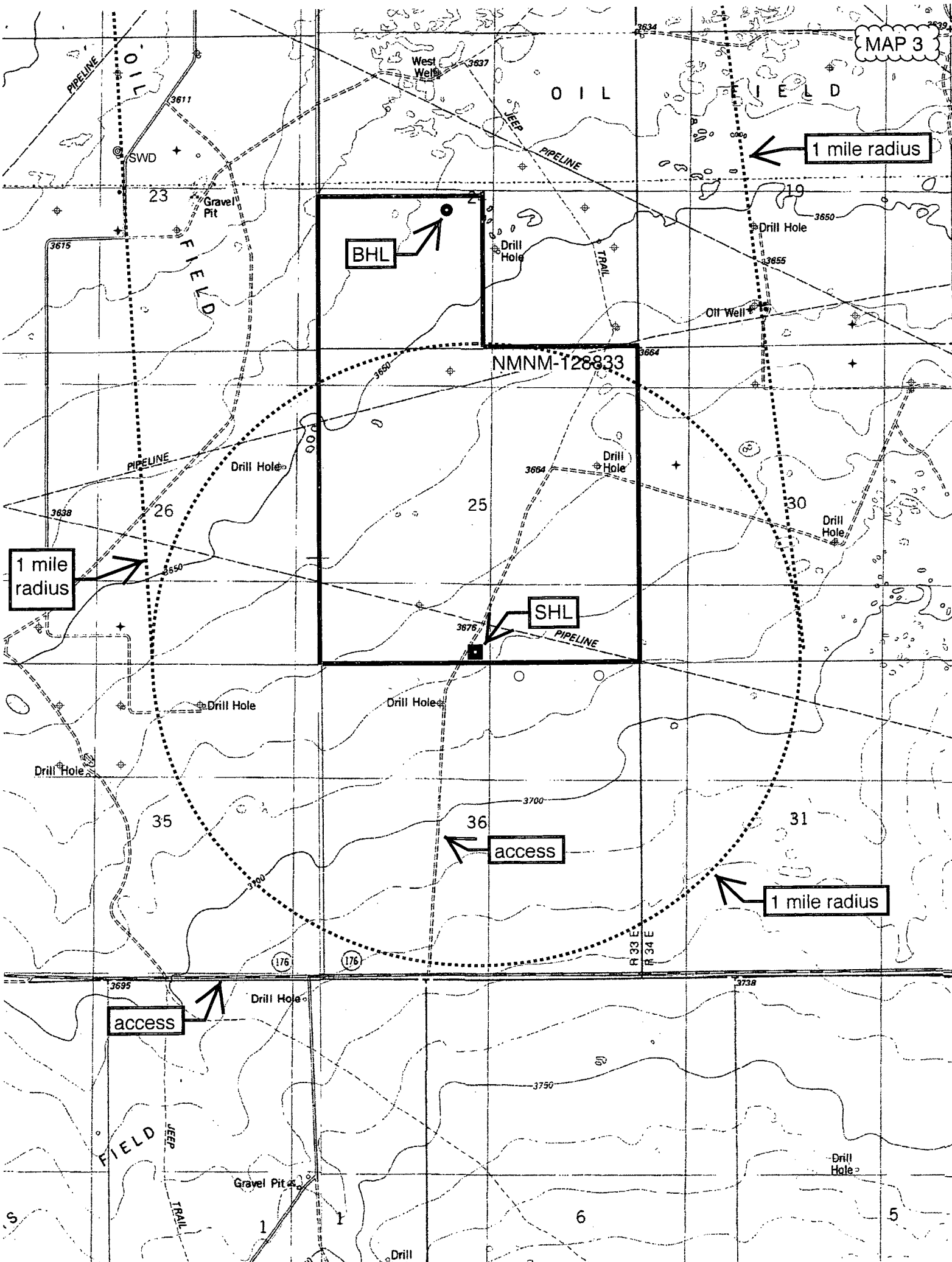

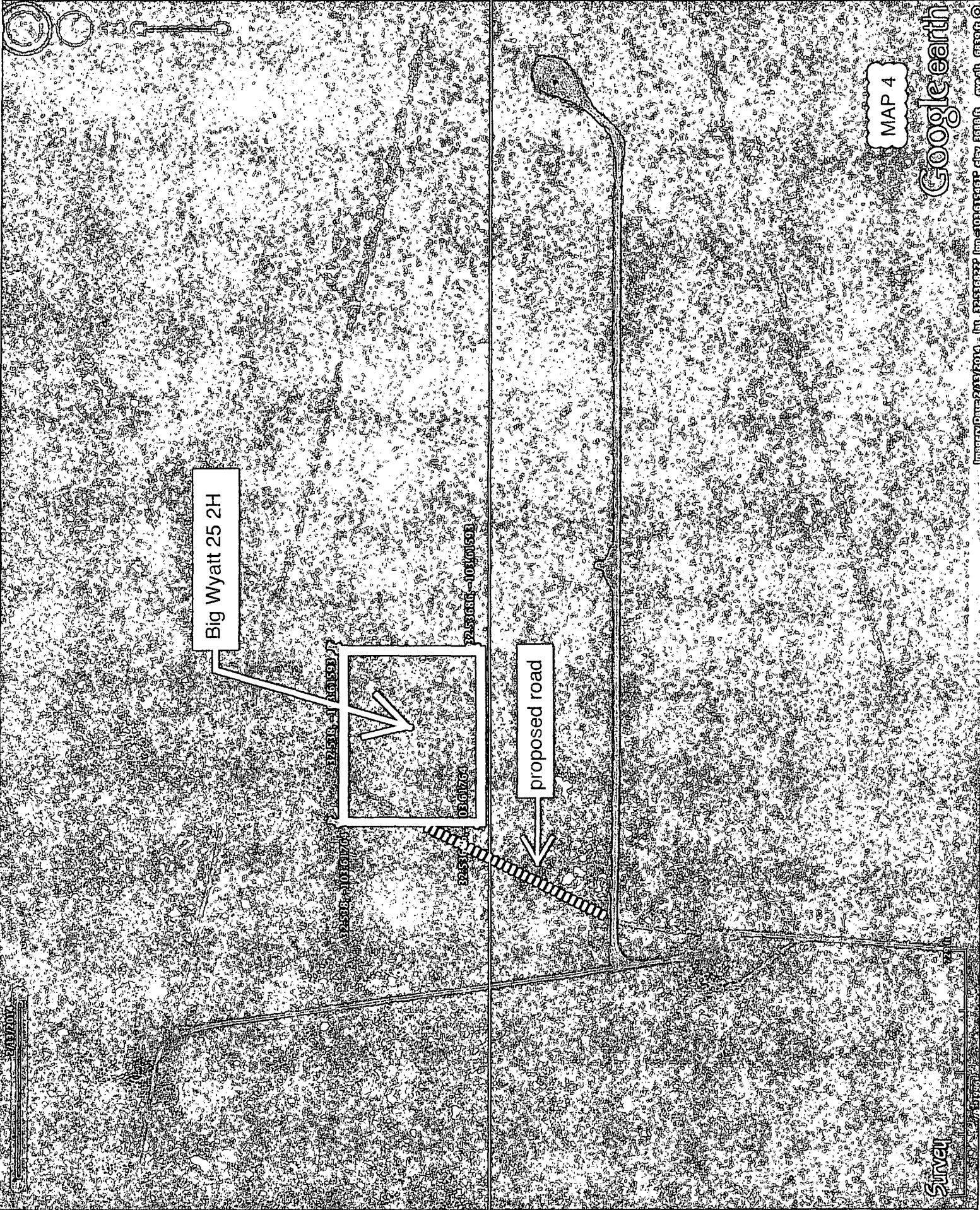

Big Wyatt 25 2H

proposed road

MAP 4

Google earth

Image Date: 2/13/2014, 10:52:27 AM -103.613407, 41.8886, 41.8886, 41.8886

SECTION 25, TOWNSHIP 20 SOUTH, RANGE 33 EAST, N.M.P.M.,
LEA COUNTY NEW MEXICO

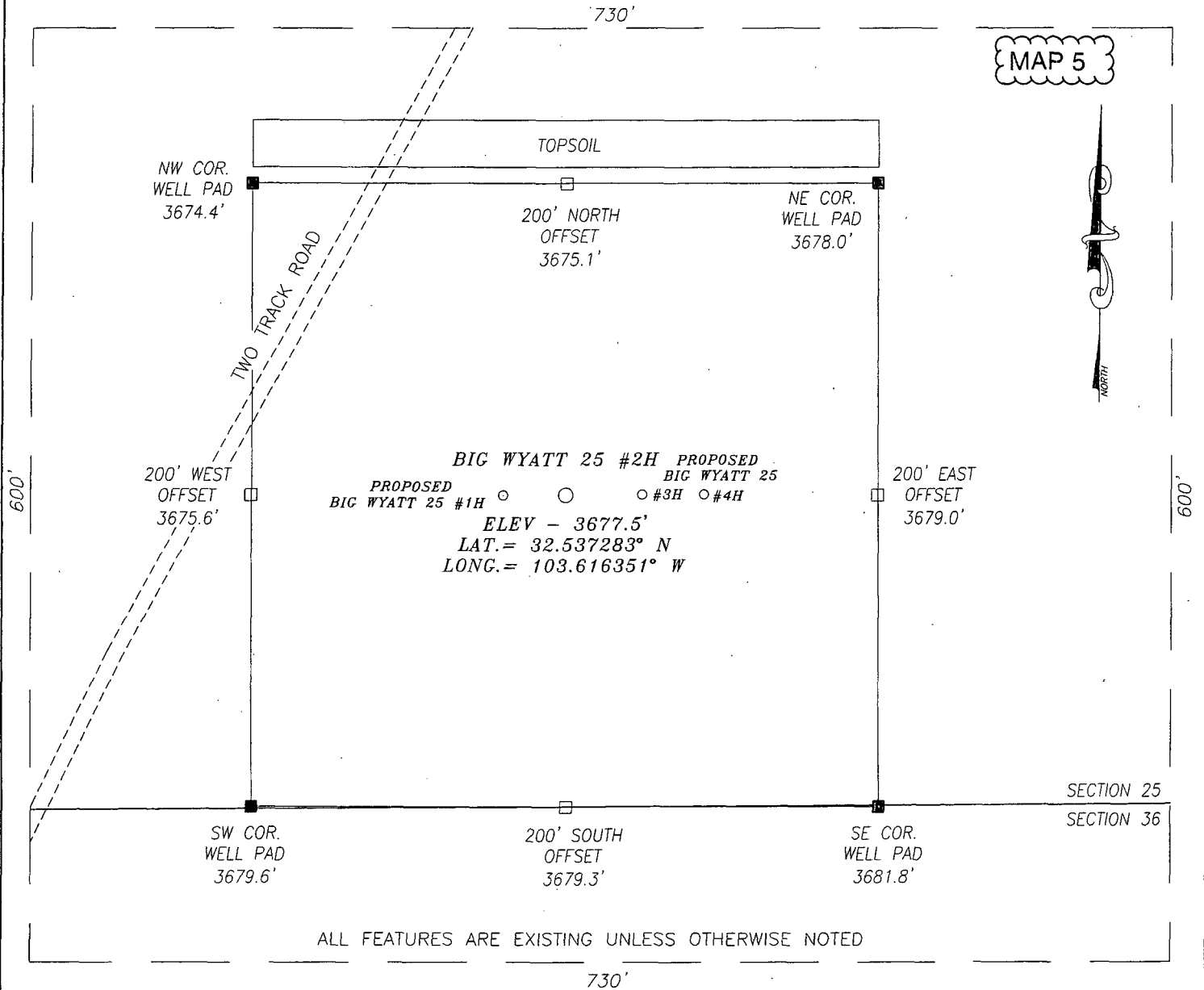

HARCROW SURVEYING, LLC
1107 WATSON, ARTESIA, N.M. 88210
PH: (575) 513-2570 FAX: (575) 746-2158
chad_harcrow77@yahoo.com



DIAMONDBACK RESOURCES

BIG WYATT 25 #2H WELL
LOCATED 200 FEET FROM THE SOUTH LINE
AND 2620 FEET FROM THE WEST LINE OF SECTION 25,
TOWNSHIP 20 SOUTH, RANGE 33 EAST, N.M.P.M.,
LEA COUNTY, NEW MEXICO

SURVEY DATE: 08/20/2013

PAGE: 1 OF 1

DRAFTING DATE: 08/22/2013

APPROVED BY: CH

DRAWN BY: VD

FILE: 13-574

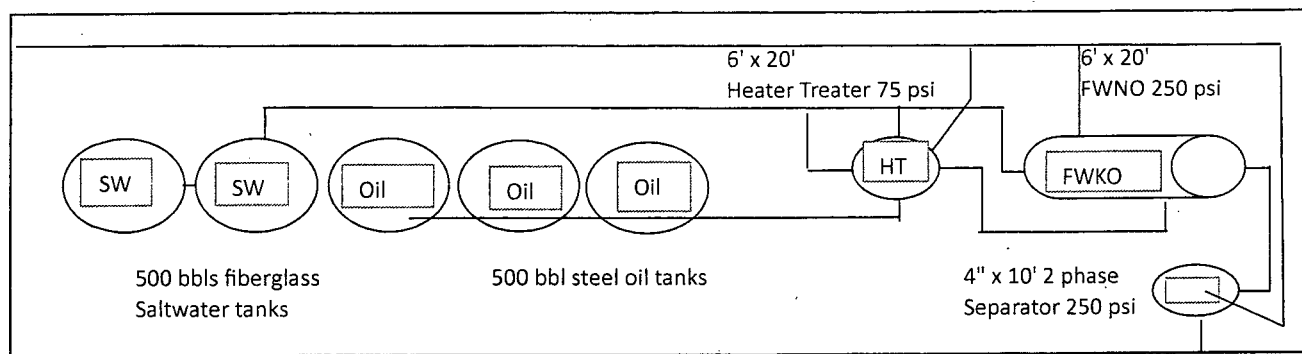

A liner will be layed down before equipment and rock.

Oil lines 3" XH

Saltwater line 3" XH coated

Gas line 2"

Distance from Heater Treater to first oil tank 96'.

North

