

Submit 1 Copy To Appropriate District Office
District I - (575) 393-6161
1625 N. French Dr., Hobbs, NM 88240
District II - (575) 748-1283
811 S. First St., Artesia, NM 88210
District III - (505) 334-6178
1000 Rio Brazos Rd., Aztec, NM 87410
District IV - (505) 476-3460
1220 S. St. Francis Dr., Santa Fe, NM 87505

State of New Mexico
Energy, Minerals and Natural Resources

Form C-103
Revised July 18, 2013

OIL CONSERVATION DIVISION
1220 South St. Francis Dr.
Santa Fe, NM 87505

WELL API NO. 30-025-32960
5. Indicate Type of Lease STATE <input checked="" type="checkbox"/> FEE <input type="checkbox"/>
6. State Oil & Gas Lease No. 310008
7. Lease Name or Unit Agreement Name State "J" Gas Com
8. Well Number 8
9. OGRID Number 003044
10. Pool name or Wildcat Eumont; Yates-7 Rvrs-Queen Gas

HOBBS OCD

FEB 16 2016

RECEIVED

SUNDRY NOTICES AND REPORTS ON WELLS

(DO NOT USE THIS FORM FOR PROPOSALS TO DRILL OR TO DEEPEN OR PLUG BACK TO A DIFFERENT RESERVOIR. USE "APPLICATION FOR PERMIT" (FORM C-101) FOR SUCH PROPOSALS.)

1. Type of Well: Oil Well ☐ Gas Well ☒

2. Name of Operator
Burgundy Oil & Gas of New Mexico, Inc.

3. Address of Operator
401 W. Texas Ave., Suite 1003 Midland, TX 79701

4. Well Location

Unit Letter O : 990 feet from the South line and 2193 feet from the East line
Section 2 Township 20 South Range 36 East NMPM Lea County

11. Elevation (Show whether DR, RKB, RT, GR, etc.)
3587' GR

12. Check Appropriate Box to Indicate Nature of Notice, Report or Other Data

NOTICE OF INTENTION TO:

PERFORM REMEDIAL WORK ☐ PLUG AND ABANDON ☒
TEMPORARILY ABANDON ☐ CHANGE PLANS ☐
PULL OR ALTER CASING ☐ MULTIPLE COMPL ☐
DOWNHOLE COMMINGLE ☐
CLOSED-LOOP SYSTEM ☒
OTHER: ☐

SUBSEQUENT REPORT OF

REMEDIAL WORK ☐
COMMENCE DRILLING OPNS. ☐
CASING/CEMENT JOB ☐

INT TO PA ☒
P&A NR
P&A R

13. Describe proposed or completed operations. (Clearly state all pertinent details, and give pertinent dates, including estimated date of starting any proposed work). SEE RULE 19.15.7.14 NMAC. For Multiple Completions: Attach wellbore diagram of proposed completion or recompletion.

- Set CIBP @ 3284' w/ 25 sx cmt. Pressure test cs 9
- Spot 25 sx cmt @ 1411' - 1311' 1150' Spot 25 sx @ 2350'
- Spot 50 sx cmt @ 462' - surface
- Dryhole marker & clean location

All void areas between plugs filled w/ 9.5 ppg mud laden fluid

T.SALT 1135' B.SALT 2300'

NOTIFY OCD 24 HOURS PRIOR TO BEGINNING
PLUGGING OPERATIONS

Spud Date:

I hereby certify that the information above is true and complete to the best of my knowledge and belief.

SIGNATURE Cindy Campbell TITLE Production Accountant DATE 02/15/2016

Type or print name Cindy Campbell E-mail address: ccampbell.bogi@att.net PHONE: 432-684-4033

For State Use Only

APPROVED BY: Mark Whittaker TITLE Petroleum Engr. Specialist DATE 02/17/2016

Conditions of Approval (if any):

FEB 18 2016

6/6/2011

Co. Rep	Gary Timmermann	
Well Name	State 'J' Gas Com	Well No. 8
Field	Eumont	
County	Lea	
State	New Mexico	
Date	7/27/2011	
GL	3587'	
KB Corr	11'	

Casing	O.D.	Grade	Wt	Depth	TOC
Surf	8-5/8"	K-55	24#	412'	Surf
Inter					
Prod	5-1/2"	J-55	15.5#	3560'	Surf
Tbg	2-3/8"			3305'	

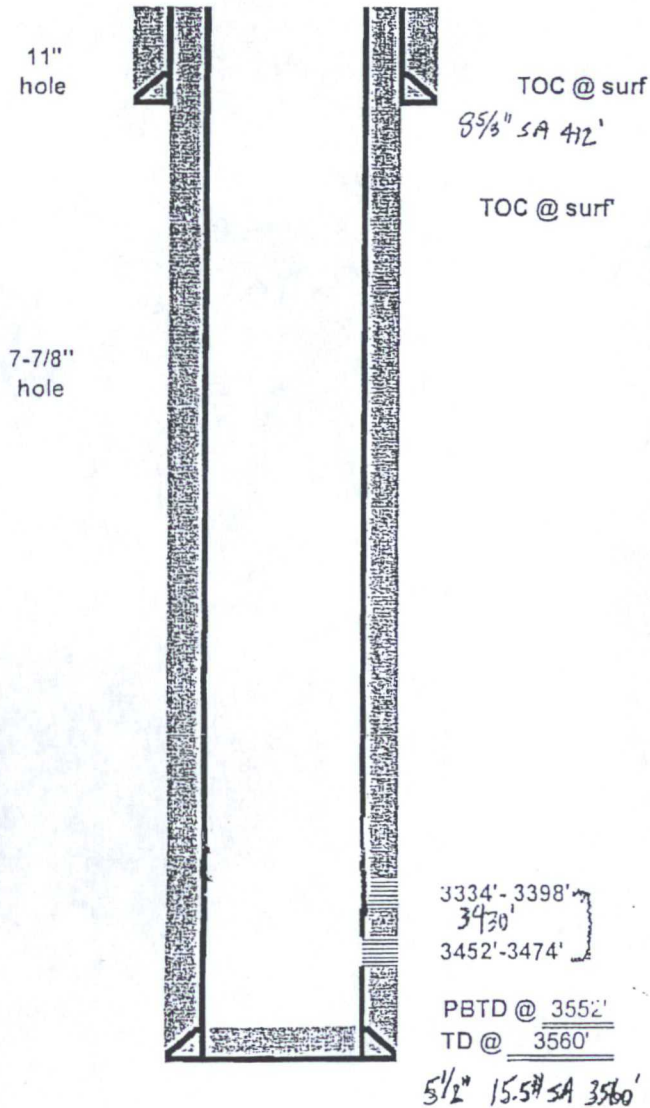

w/ 90sxs total

17hrs total

6/6/2011

1 CIBP

Co. Rep	Gary Timmermann	
Well Name	State 'J' Gas Com	Well No. 8
Field	Eumont	
County	Lea	
State	New Mexico	
Date	7/27/2011	
GL	3587'	
KB Corr	11'	

Casing	O.D.	Grade	Wt	Depth	TOC
Surf	8-5/8"	K-55	24#	412'	Surf
Inter					
Prod	5-1/2"	J-55	15.5#	3560'	Surf
Tbg	2-3/8"			3305'	

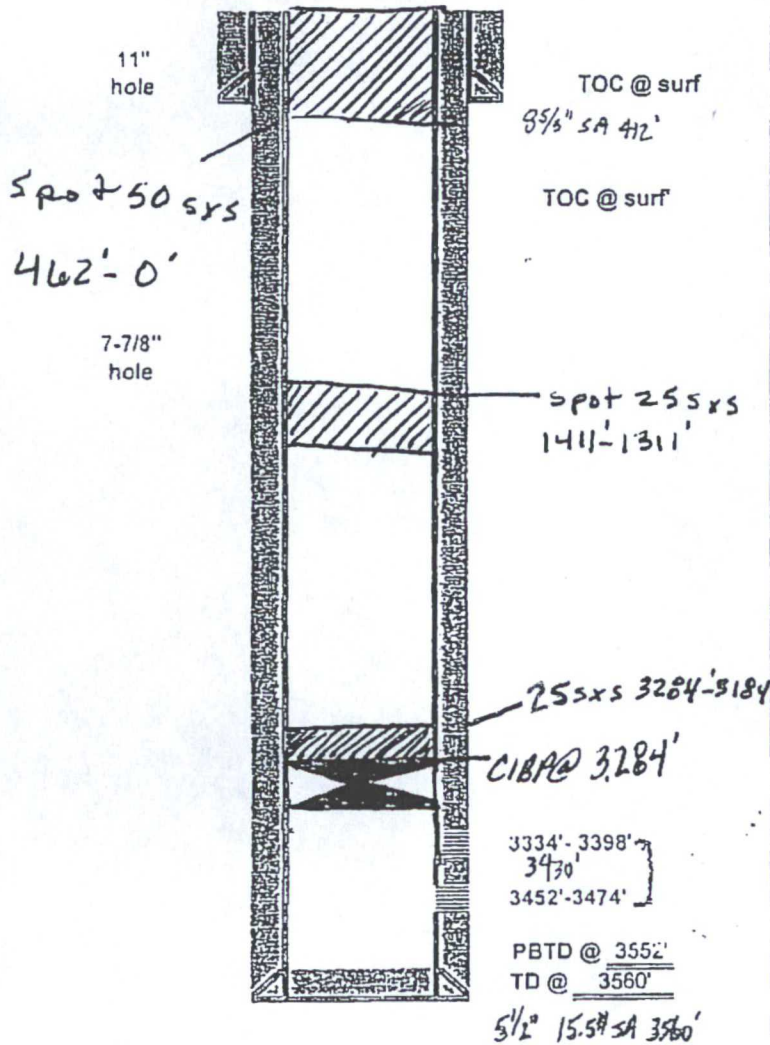

'proposed'